

MODEL : APW-896N

List No : 1673-04

# PARTS LIST

Published:02/20/2018

## CONTENTS

---

FRAME & MISCELLANEOUS COVER COMPONENTS .....	1
MAIN SHAFT & THREAD TAKE-UP LEVER COMPONENTS .....	7
NEEDLE THREAD TRIMMER COMPONENTS.....	11
NEEDLE BAR REVERSAL COMPONENTS .....	13
THREAD TENSION & WIPER COMPONENTS .....	15
LOWER THREAD COMPONENTS .....	19
CENTER KNIFE COMPONENTS .....	21
LOWER SHAFT COMPONENTS.....	25
HOOK DRIVING SHAFT LEFT COMPONENTS.....	27
HOOK DRIVING SHAFT RIGHT COMPONENTS .....	31
BOBBIN THREAD DETECTING COMPONENTS.....	35
THREAD DETECTING COMPONENTS .....	37
LUBRICATION COMPONENTS .....	39
BACK TUCK COMPONENTS .....	41
FRAME & COVER COMPONENTS (1).....	43
FRAME & COVER COMPONENTS (2).....	47
PEDAL SWITCH COMPONENTS .....	51
POCKET BAG CLAMP COMPONENTS.....	53
AIR EQUIPMENT COMPONENTS.....	55
CLAMP FOOT COMPONENTS.....	57
CORNER KNIFE COMPONENTS .....	59
BINDER COMPONENTS .....	63
MARKING LIGHT COMPONENTS .....	65
FLAP PHOTOTUBE COMPONENTS.....	67
THREAD STAND COMPONENTS.....	69
ACCESSORIE PART COMPONENTS .....	71
TRANSMISSION BOX COMPONENTS.....	73
OPERATION PANEL COMPONENTS .....	77
WIRING DIAGRAM.....	79
CLAMP FOOT UNIT (1).....	85
CLAMP FOOT UNIT (2).....	87
CLAMP FOOT UNIT (3).....	91
CLAMP FOOT FEED UNIT .....	95
CORNER KNIFE UNIT (1).....	99
CORNER KNIFE UNIT (2).....	103
CORNER KNIFE UNIT (3).....	107
BINDER UNIT.....	109
MARKING LIGHT UNIT.....	113
SA-117N:CLOTH LENGTHEN DEVICE .....	115
SA-118NS:PAVING PLATE DEVICE .....	117
SA-119N/SA-119NE:VACUUM DEVICE .....	119
SA-120N:AUTOMATIC INTER LING FEEDING DEVICE .....	125
SA-121N:FRAP MARKING DEVICE .....	131
SA-122:BREAST POCKET DEVICE .....	133
SA-125:ZIPPER ATTACHMENT.....	135
SA-126:BUNDLE CLAMP DEVICE .....	137

## CONTENTS

---

SA-127:VACUUM MOTOR DEVICE.....	139
SA-129:STANDING WORK STAND.....	141
SA-130:STANDING WORK PEDAL.....	143
SA-131N:ADDITIONAL MARKING LIGHT.....	147
SA-134:RIGHT FLAP ANGLE DETECTION DEVICE.....	149
SA-136N:WORK PIECE CLAMP DEVICE.....	151
SA-141:MARKING LIGHT UNIT.....	153
SP-46N:CLAMP BAR STACKER DEVICE (1).....	155
SP-46N:CLAMP BAR STACKER DEVICE (2).....	159
SP-47N:ROLLER STACKER DEVICE.....	163
GAUGE COMPONENTS (1).....	167
GAUGE COMPONENTS (2).....	169
GAUGE COMPONENTS (3).....	171
PNEUMATIC CIRCUIT DIAGRAM (1).....	173
PNEUMATIC CIRCUIT DIAGRAM (2)(OPTION PARTS).....	179
LIST FOR INFORMATION OF CHANGE.....	181
HOW TO MAKE USE OF THIS PARTS LIST.....	182

FRAME & MISCELLANEOUS COVER COMPONENTS

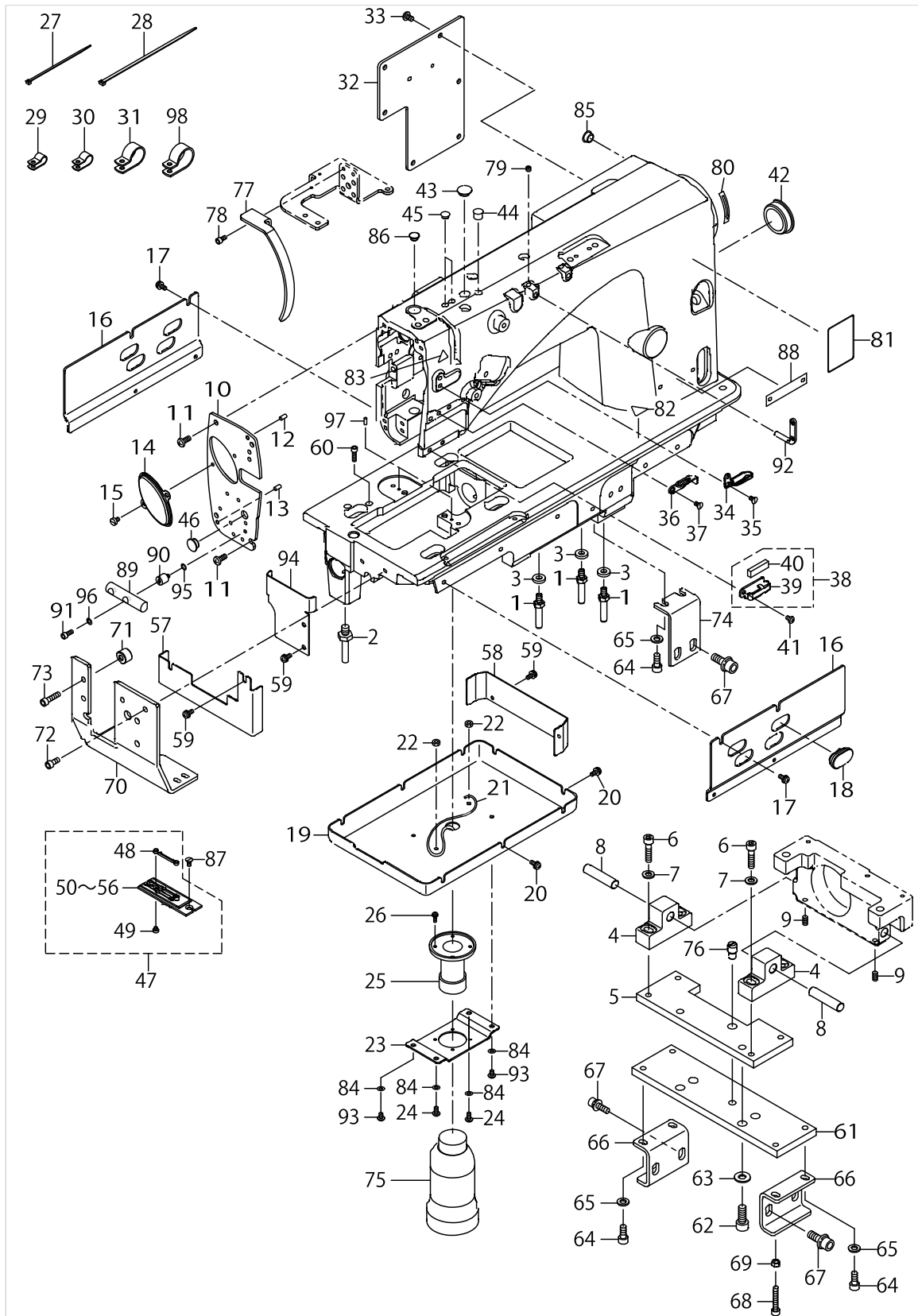

FRAME & MISCELLANEOUS COVER COMPONENTS

No.	Parts No.	Parts name	Remarks	Level	Cons	Qty
1	40028555	STUD				3
2	40035180	BED_SCREW_STUD_B				1
3	40036690	WASHER				3
4	40033410	HEAD_BASE_A				2
5	40034481	HEAD_BASE_PLATE_B				1
6	SM6062502TN	HEXAGONAL-HOLE BOLT				4
7	WP0641601SC	WASHER				4
8	40033825	HEAD_FIXED_SHAFT				2
9	SM8051002TP	SCREW M5 L=10				2
10	40055980	FACE_PLATE_A_ADD_COATING				1
11	SM4050855SP	SCREW				4
12	PS0400082KP	SPRING PIN				1
13	PS0400082KP	SPRING PIN				1
14	40025641	FACE_PLATE_B				1
15	SM6040650TP	SCREW				2
16	40033441	OIL_COVER_A				2
17	SL4041091SC	SCREW M4 L=10				6
18	40028877	FACE_COVER_CAP				4
19	40033442	OIL_COVER_B				1
20	SL4041091SC	SCREW M4 L=10				6
21	CQ202000000	OIL WICK			☆	1
22	NM6040000SN	NUT M4				1
23	40033443	OIL_MANAGEMENT_BRACKET				1
24	SM4040855SP	SCREW				5
25	B8202205000	OIL MANAGEMENT				1
26	SL4031081SC	SCREW M3X10				4
27	EA9500B0100	CABLE BAND				15
28	EA9500B0200	CABLE BAND 150				5
29	HX00150000C	CABLE CLIP				2
30	HX00150000D	CABLE CLIP				4
31	HX00150000K	CABLE CLIP				4
32	40028766	REAR_PLATE				1
33	SM4050855SP	SCREW				5
34	40029078	THREAD_GUIDE_UPPER				1
35	SM1040750TP	SCREW M4 L=7				1
36	40039765	THREAD_GUIDE_M			☆	1
37	SM1040750TP	SCREW M4 L=7				1
38	40031060	THREAD_GUIDE_F_ASM.			☆	1
39	40033821	THREAD_GUIDE_F		*		1
40	40034444	FELT		*	☆	1
41	SM4040655SP	SCREW M4 L=6				1
42	22619100	CAP				1
43	TA1250406R0	RUBBER PLUG D=12.5 L=4				4
44	TA0950806R0	RUBBER PLUG				1
45	TA0750704R0	RUBBER PLUG				2
46	TA1050504R0	RUBBER PLUG				1
47	40046301	NEEDLE_PLATE_10_ASM.				1

FRAME & MISCELLANEOUS COVER COMPONENTS

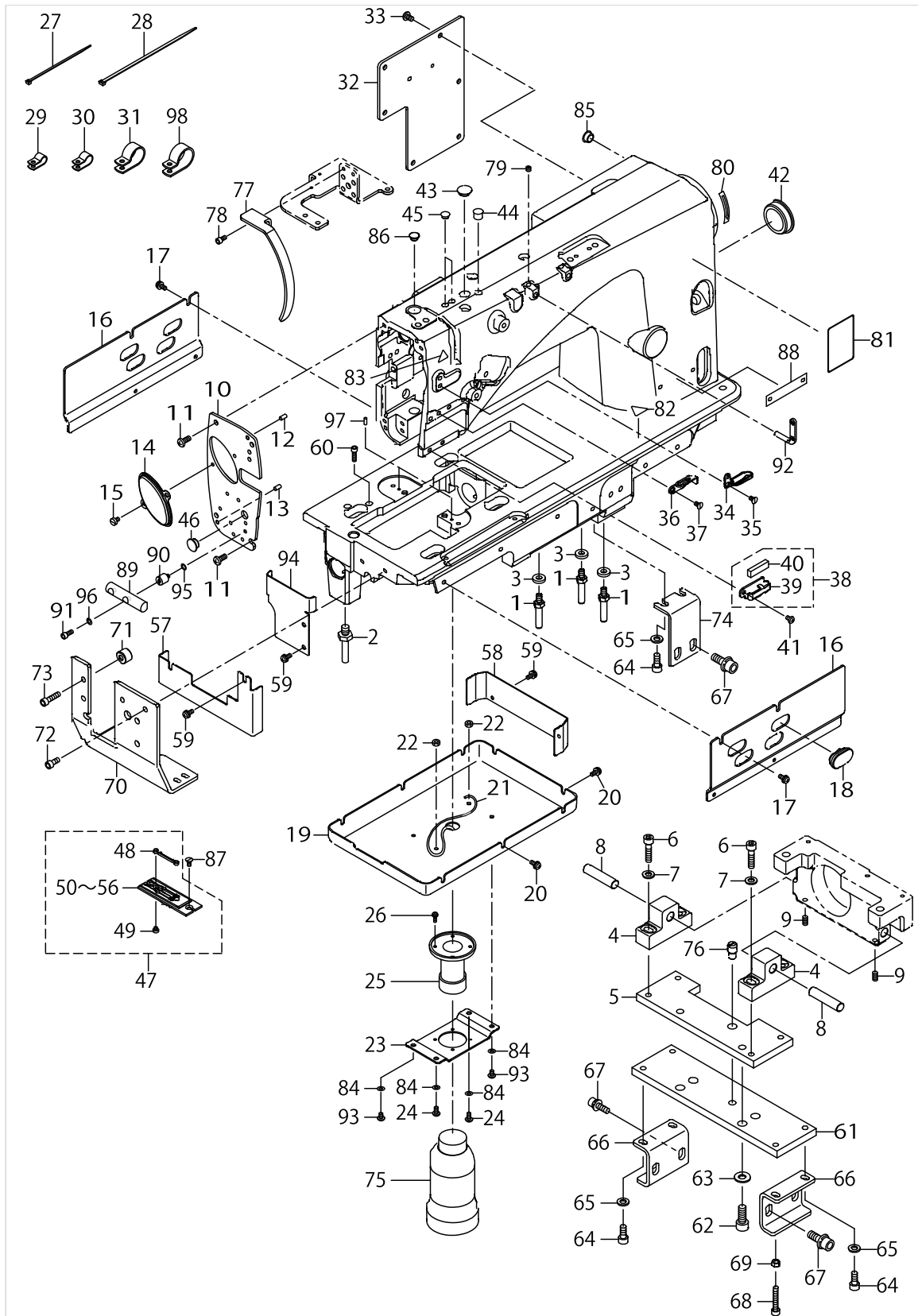

FRAME & MISCELLANEOUS COVER COMPONENTS

No.	Parts No.	Parts name	Remarks	Level	Cons	Qty
48	16403008	CONTER KNIFE RIGHT		*	☆	1
49	SS6080320SP	SCREW 1/8-44 L=2.5		*		2
50	40078201	NEEDLE_PLATE_10	SELECTIVE PARTS	*		1
51	40078200	NEEDLE_PLATE_8	SELECTIVE PARTS	*		1
52	40078202	NEEDLE_PLATE_12	SELECTIVE PARTS	*		1
53	40078203	NEEDLE_PLATE_14	SELECTIVE PARTS	*		1
54	40078204	NEEDLE_PLATE_16	SELECTIVE PARTS	*		1
55	40078205	NEEDLE_PLATE_18	SELECTIVE PARTS	*		1
56	40078206	NEEDLE_PLATE_20	SELECTIVE PARTS	*		1
57	40042293	BED_OIL_COVER_B				1
58	40042294	BED_OIL_COVER_C				1
59	SL4041091SC	SCREW M4 L=10				6
60	SM6041402TN	SCREW M4X0.7 L=14				2
61	40034482	HEAD_BASE_PLATE_A				1
62	SM6082002TN	SCREW M8 L=20				4
63	WP0841601SC	WASHER 8.4X17.4X1.6				4
64	SM6061402TN	BOLT				6
65	WP0641601SC	WASHER				6
66	40038253	FIXING_PLATE				2
67	SL6082092TN	BOLT				6
68	SM6053052TN	SCREW				4
69	NM6050001SC	NUT M5				4
70	40034480	HEAD_FRONT_BASE				1
71	40033444	FRONT_BASE_SPACER				2
72	SM6051400SP	SCREW				2
73	SM6052010SC	SCREW M5X0.8 L=20				2
74	40034479	HEAD_ROCK_PLATE				1
75	B9121012000	OIL CAN				1
76	40023180	FIXED_PIN				1
77	40040849	THREAD_TAKE_UP_LEVER_COVER_B			☆	1
78	SM6040802TN	SCREW				1
79	SM8050412TP	SCREW M5 L=4				2
80	CM500300001	DIRECTION LABEL				1
81	CM301200001	SAFETY LABEL_S				1
82	CM300200002	CAUTION LABEL(25)				1
83	CM300200001	ATTENTION SEAL				1
84	WP0430800SD	WASHER M4				4
85	TA1050504R0	RUBBER PLUG				1
86	TA0800504R0	PLUG D=8 L=4.5				1
87	SM1040870TP	SCREW				2
88	40064937	MODEL_NAME_PLATE				1
89	40026344	ROCK_SHAFT				1
90	40069615	FEED_BASE_SPACER				2
91	SM6041002TP	SCREW M4 L=10				2
92	22920706	TWO EYELET				2
93	SM4040655SP	SCREW M4 L=6				2
94	40042292	BED_OIL_COVER_A				1

FRAME & MISCELLANEOUS COVER COMPONENTS

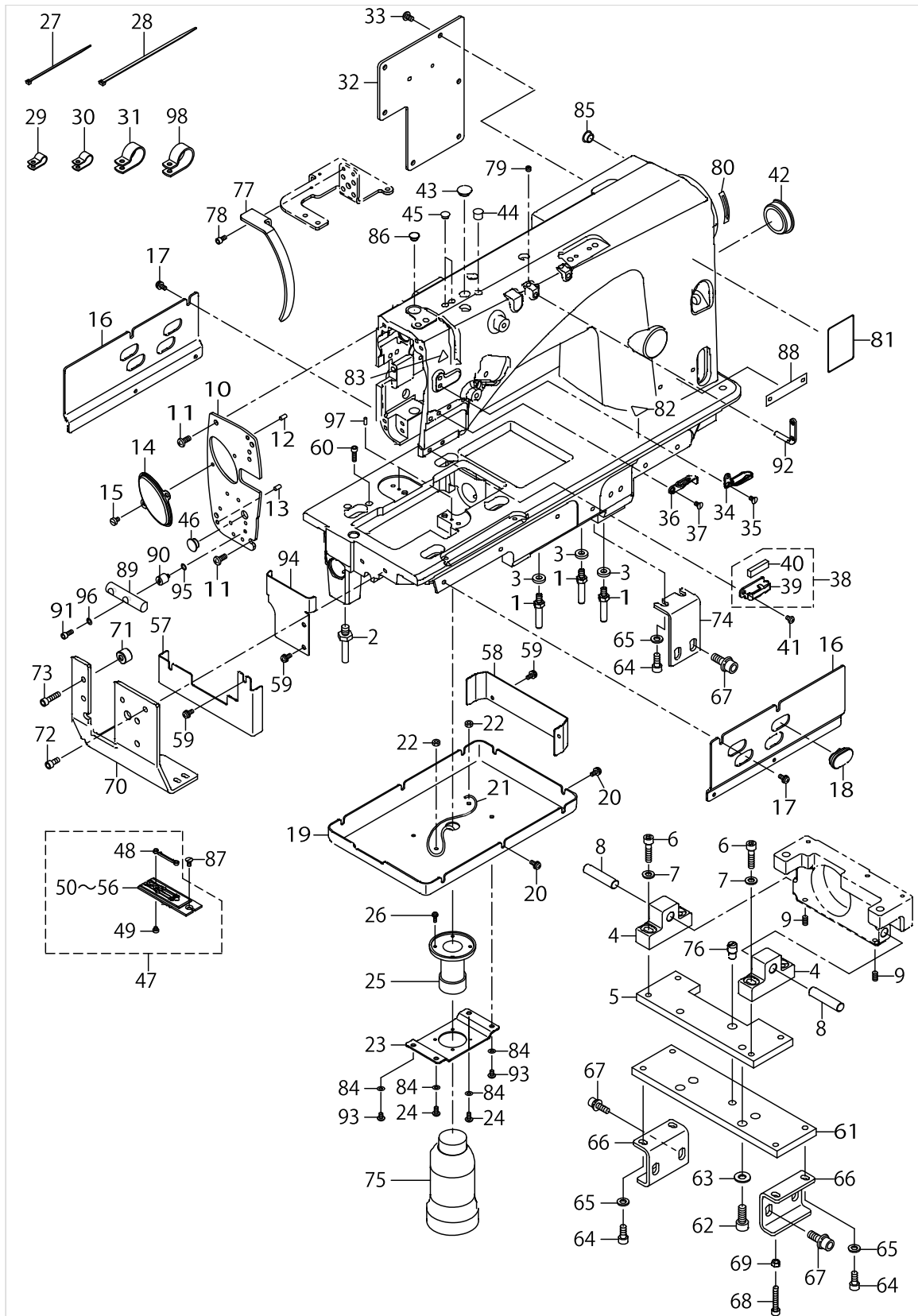

FRAME & MISCELLANEOUS COVER COMPONENTS

No.	Parts No.	Parts name	Remarks	Level	Cons	Qty
95	WP0501016SD	WASHER 5X10.5X1				2
96	WP0450846SP	WASHER				2
97	PH0300085S0	PIN				2
98	HX00150000L	CABLE CLIP				2

# MAIN SHAFT & THREAD TAKE-UP LEVER COMPONENTS

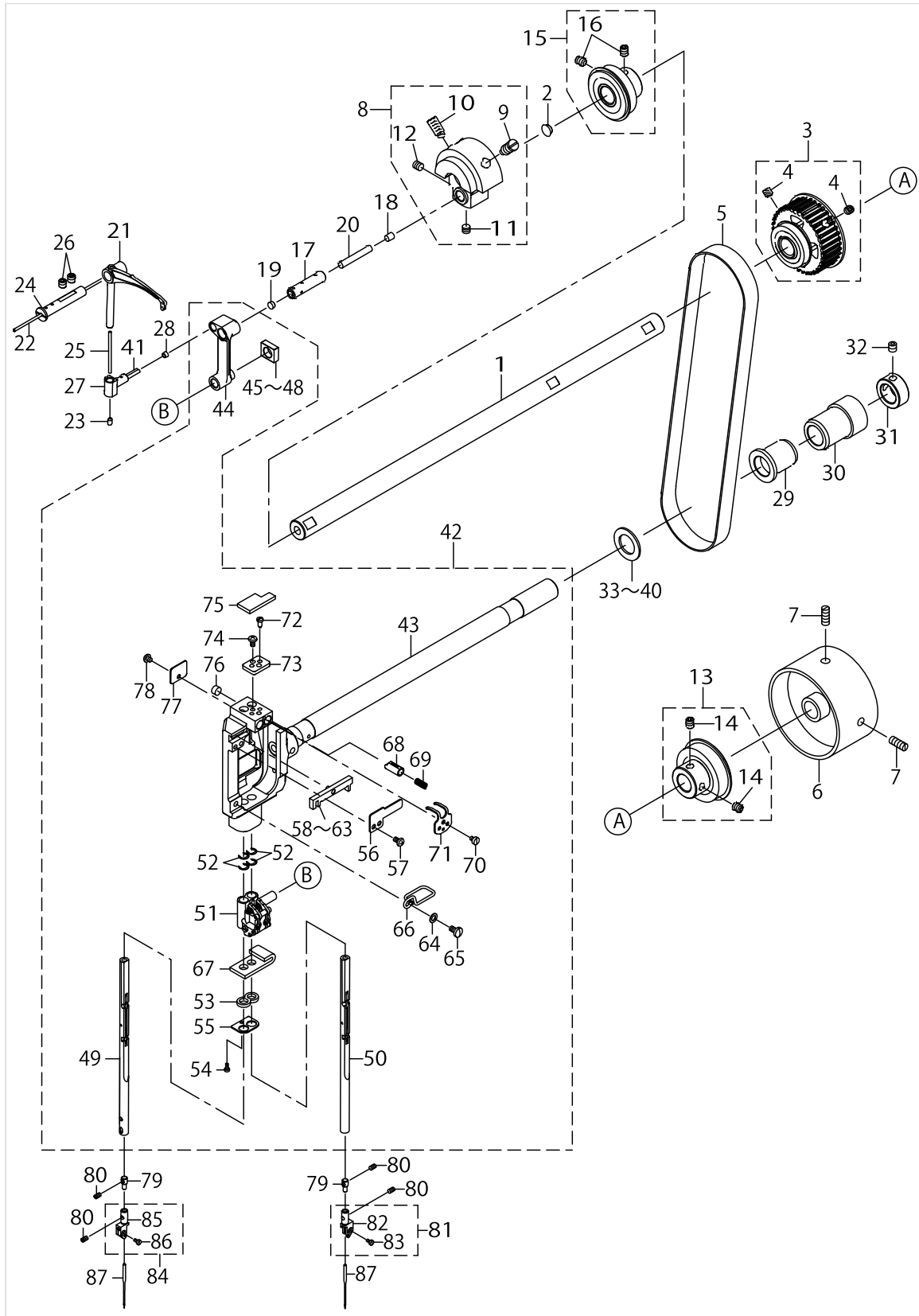

MAIN SHAFT & THREAD TAKE-UP LEVER COMPONENTS

No.	Parts No.	Parts name	Remarks	Level	Cons	Qty
1	40024436	MAINSHAFT				1
2	TA0750404R0	PLUG D=7.5 L=3.5				1
3	40029048	ASSY_MAINSHAFT_BEARING_2				1
4	SM8060612TP	SCREW M6 L=6		*		4
5	40028652	TIMING_BELT			☆	1
6	40050540	HAND_WHEEL				1
7	SM8061550TP	SCREW M6 L=15				2
8	40031864	ASSY_COUNTER_WEIGHT				1
9	40004171	COUNTER_WEIGHT_SCREW		*		1
10	SM8081652TP	SCREW M8 L=16		*		1
11	SM8060552TP	SCREW M6 L=5		*		1
12	SM8060612TP	SCREW M6 L=6		*		1
13	40029049	ASSY_MAINSHAFT_BEARING_3				1
14	SM8060812TP	SCREW M6 L=8		*		2
15	40029047	ASSY_MAINSHAFT_BEARING				1
16	40010417	BEARING_BUSH_SCREW		*		2
17	40029964	NEEDLE_BAR_CRANK_PIN				1
18	TA0490601R0	PLUG D=4.9X5.5 L=6				1
19	TA0500301R0	PLUG 5X5.8 L=3				1
20	CQ303000000	OIL WICK				0.02
21	40041107	TAKE_UP_LEVER_E				1
22	CQ202000000	OIL WICK				0.04
23	22810907	RUBBER PLUG				1
24	22605307	THREAD TAKE-UP LEVER PIN				1
25	CQ202000000	OIL WICK				0.15
26	SM8060612TP	SCREW M6 L=6				2
27	40027951	TAKE_UP_LEVER_THRUST_PIN				1
28	TA0370301R0	PLUG D=3.7X4.4 L=3				1
29	40023568	BUSHING				1
30	40023569	BUSHING				1
31	CS1701181TP	THRUST COLLAR D=17 W=11				1
32	SM8060612TP	SCREW M6 L=6				2
33	B1438512B00	WASHER 17.1X28X1.5	SELECTIVE PARTS			1
34	22606206	SPACER Y	SELECTIVE PARTS			1
35	22606305	SPACER Z	SELECTIVE PARTS			1
36	22607600	SPACER A	SELECTIVE PARTS			1
37	22607709	SPACER B	SELECTIVE PARTS			1
38	22607808	SPACER D	SELECTIVE PARTS			1
39	22607907	SPACER E	SELECTIVE PARTS			1
40	22606404	SPACER F	SELECTIVE PARTS			1
41	CQ252000000	OIL WICK				0.02
42	40046340	NEEDLE_BAR_ROCKING_COMPONENTS			☆	1
43	40026402	NEEDLE_BAR_ROCKING_BASE_ASM.		*		1
44	40043925	NEEDLE_BAR_CRANK_ROD		*	☆	1
45	40065056	ROCKING ROD SQUARE BLOCK Z		*		1
46	23204506	ROCKING ROD SQUARE BLOCK A		*		1
47	23204605	ROCKING ROD SQUARE BLOCK B		*		1

# MAIN SHAFT & THREAD TAKE-UP LEVER COMPONENTS

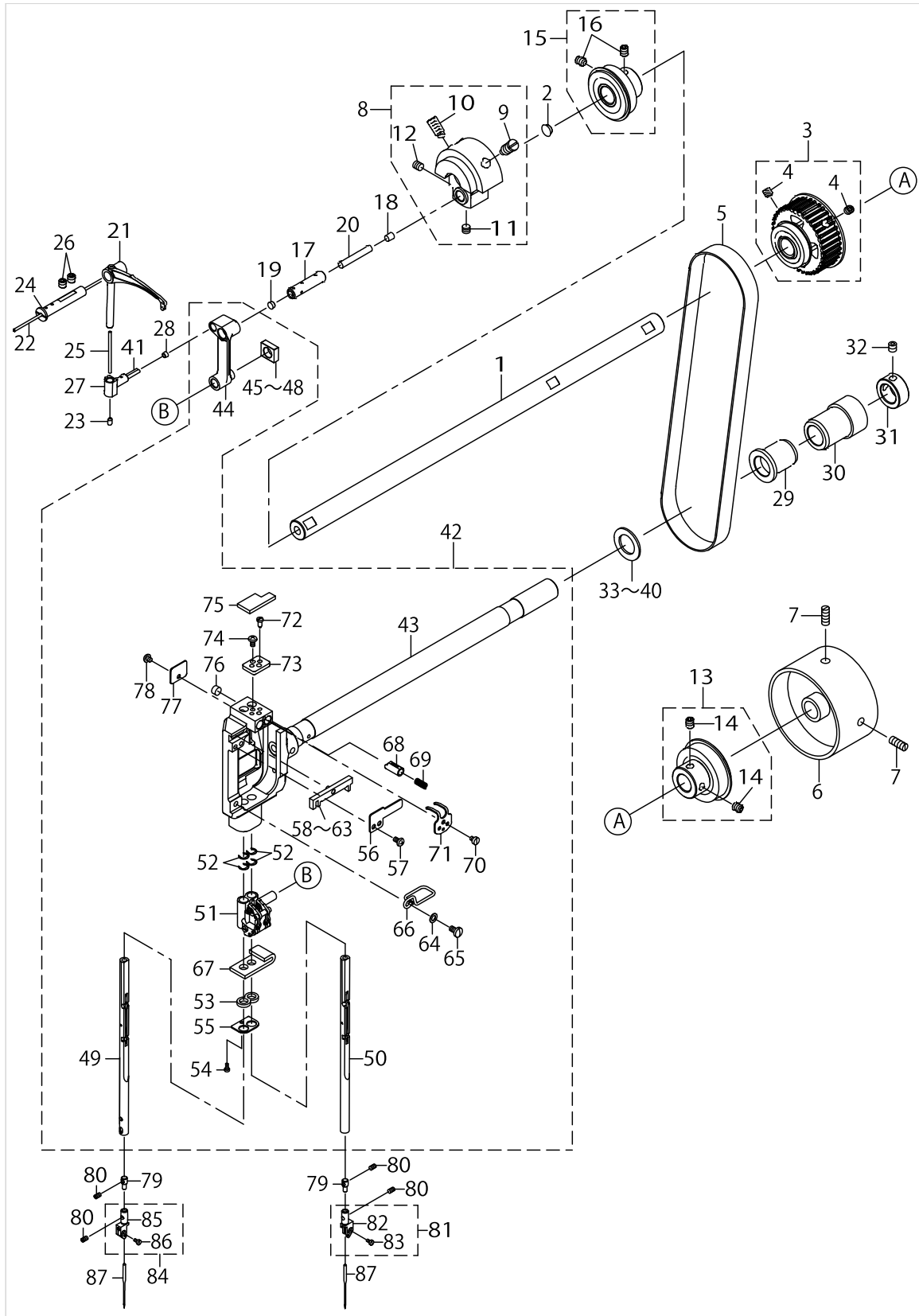

MAIN SHAFT & THREAD TAKE-UP LEVER COMPONENTS

No.	Parts No.	Parts name	Remarks	Level	Cons	Qty
48	23204704	ROCKING ROD SQUARE BLOCK C		*		1
49	40064253	NEEDLE_BAR_LEFT_ASM.		*	☆	1
50	40064252	NEEDLE_BAR_RIGHT_ASM.		*	☆	1
51	40032147	NEEDLE_BAR_CONNECTION_ASM.		*	☆	1
52	40028668	RING_A		*		4
53	22686000	NEEDLE BAR OIL SEAL FELT A		*		1
54	SS6060510TP	SCREW 3/32-56 L=4.5		*		1
55	22685804	NEEDLE BAR OIL SEAL PLATE		*		1
56	22681803	SLIDE BLOCK GUIDE PLATE		*		1
57	SS4090715SP	SCREW 9/64-40 L=7		*		2
58	40036701	SLIDER BLOCK ASM.		*		1
59	22681951	SLIDER BLOCK ASM. A		*		1
60	22682058	SLIDER BLOCK ASM. B		*		1
61	22682157	SLIDE BLOCK		*		1
62	22682256	SLIDER BLOCK ASM. D		*		1
63	22682355	SLIDER BLOCK ASM. E		*		1
64	WP0450000SD	WASHER 4.5X8X0.5		*		1
65	SS7110710SP	SCREW 11/64-40 L=7		*		1
66	22685903	FELT GUIDE		*		1
67	22686109	OIL GUARD FELT		*		1
68	22681407	NEEDLE BAR STOPPER		*		2
69	22681506	SPRING		*		2
70	SS6080410SP	SCREW 1/8-44 L=4		*		1
71	40095222	STOPPER_SPRING_COVER		*		1
72	22681712	STOPPER SCREW		*		2
73	22682702	NEEDLE BAR SWIVEL STOPPER		*		1
74	SS4090715SP	SCREW 9/64-40 L=7		*		2
75	40039629	FELT		*		1
76	22903702	ROLLER FELT		*		2
77	22681209	FELT COVER		*		1
78	SS4090415SP	SCREW 9/64-40 L=4		*		1
79	22682504	SPRING BEARING		*	☆	2
80	B1425526000	SCREW 1/8-44 L=6				4
81	16431868	NEEDLE CLAMP D 10MM RIGHT			☆	1
82	16431819	NEEDLE CLAMP D 10MM RIGHT		*	☆	1
83	SS6060410TP	SCREW 3/32-56 L=3.5		*	☆	1
84	16431769	NEEDLE CLAMP D 10MM LEFT				1
85	16431710	NEEDLE CLAMP D 10MM LEFT		*		1
86	SS6060410TP	SCREW 3/32-56 L=3.5		*	☆	1
87	MDP170B1600	NEEDLE DPX17 #16			☆	2

# NEEDLE THREAD TRIMMER COMPONENTS

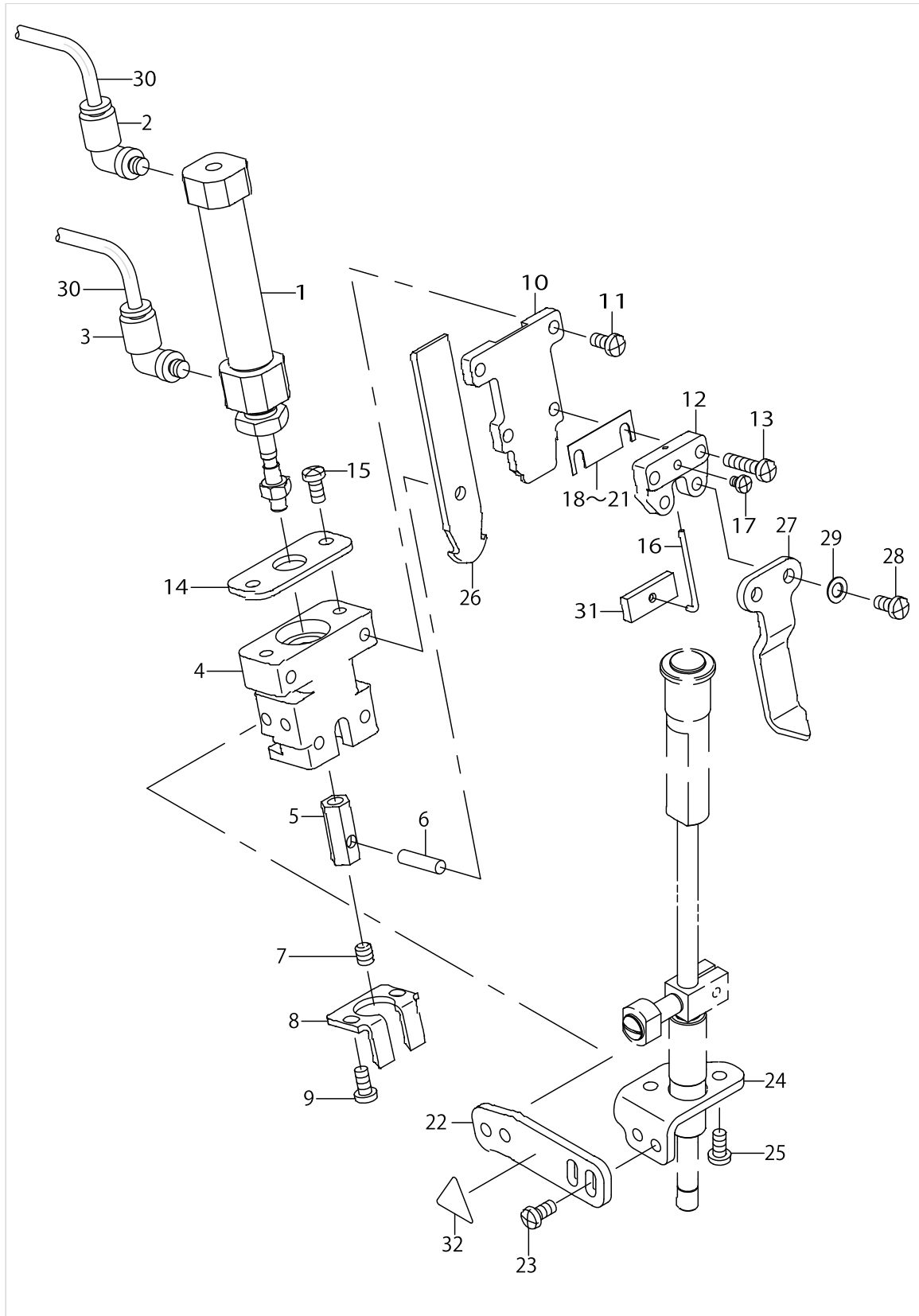

NEEDLE THREAD TRIMMER COMPONENTS

No.	Parts No.	Parts name	Remarks	Level	Cons	Qty
1	PA1604005B0	ARI CYLINDER			☆	1
2	PJ304040504	ELBOW UNION				1
3	PJ304040506	ELBOW UNION				1
4	40023016	UPPER_KNIFE_BASE				1
5	40033537	UPPER_KNIFE_JOINT				1
6	B1505804000	HINGE SHAFT				1
7	SM8050612TP	SCREW M5X6				1
8	16409906	NEEDLE THREAD COUNTER KNIFE			☆	1
9	SM4040855SP	SCREW				2
10	40023019	UPPER_KNIFE_GUIDE				1
11	SM4040855SP	SCREW				2
12	40023017	UPPER_KNIFE_CLAMP_BASE				1
13	SM4041655SP	SCREW M4 L=16				2
14	40023018	UPPER_KNIFE_PLATE				1
15	SM4040855SP	SCREW				2
16	40033816	CLAMP_SPRING			☆	1
17	SM4030455SP	SCREW				1
18	16410607	SPACER 0.2	SELECTIVE PARTS			1
19	16410706	SPACER 0.4	SELECTIVE PARTS			1
20	16410805	SPACER 0.6	SELECTIVE PARTS			1
21	16410904	SPACER 0.8	SELECTIVE PARTS			1
22	40026152	UPPER_THREAD_TRIMMER_PLATE				1
23	SM4040855SP	SCREW				4
24	40026153	UPPER_THREAD_TRIMMER_BASE				1
25	SM4040855SP	SCREW				2
26	40023020	UPPER_KNIFE_10_12			☆	1
27	40026151	CLOTH_SPREADER				1
28	SM4040855SP	SCREW				2
29	WP0450000SD	WASHER 4.5X8X0.5				2
30	BT0400251EB	URETHANE HOSE BLACK				2
31	40033815	CLAMP_PLATE				1
32	CM300200001	ATTENTION SEAL				1

# NEEDLE BAR REVERSAL COMPONENTS

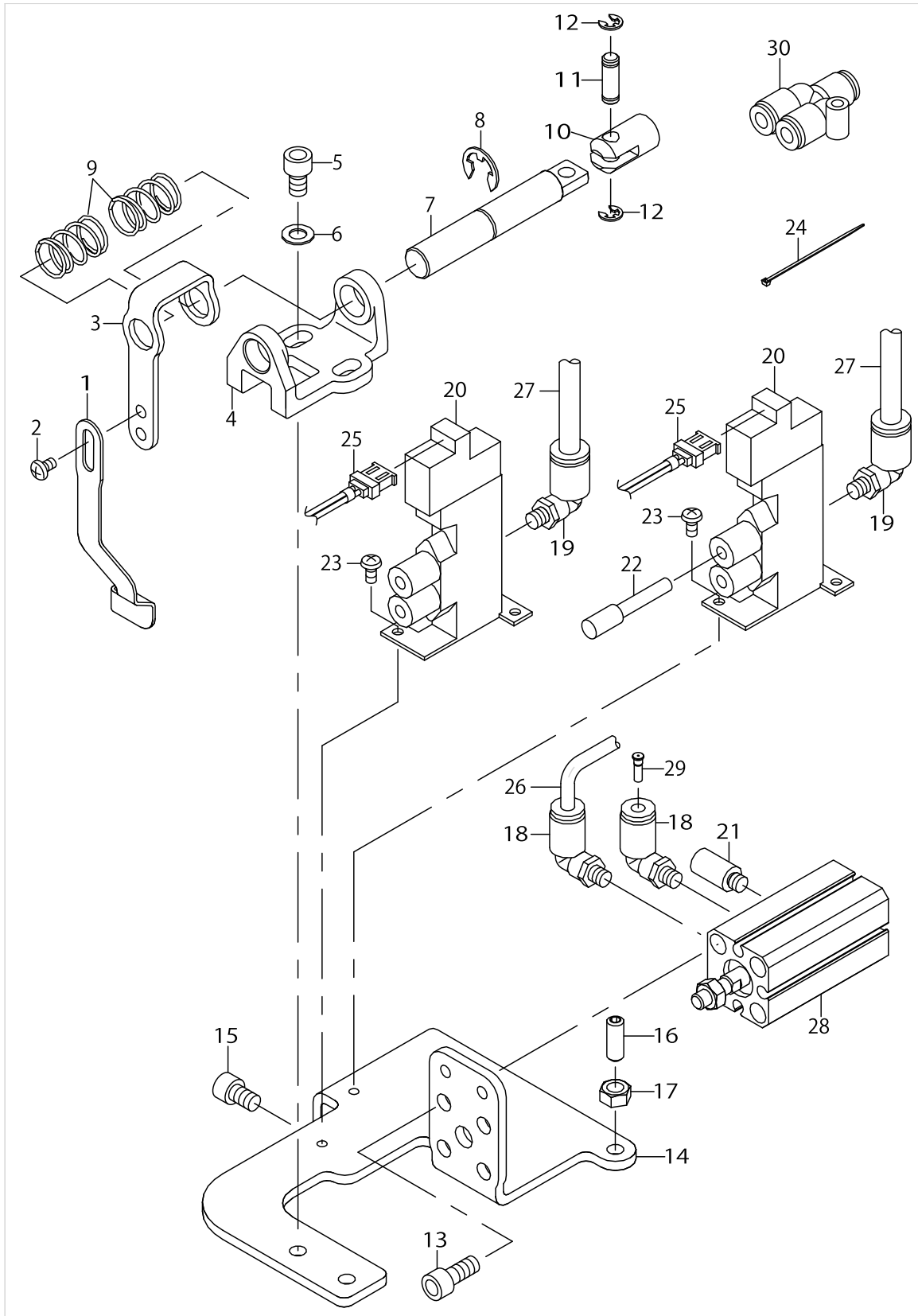

NEEDLE BAR REVERSAL COMPONENTS

No.	Parts No.	Parts name	Remarks	Level	Cons	Qty
1	40036571	LEAF_SPRING			☆	1
2	SM4040501SN	SCREW M4X0.7 L=5				2
3	40036573	LEAF_SPRING_PLATE			☆	1
4	40036578	SHAFT_GUIDE_BASE				1
5	SM6050802TN	BOLT				2
6	WP0520656SA	WASHER 5.2X9.5X0.6				2
7	40036574	CYLINDER_SHAFT			☆	1
8	RE0700000K0	E-RING 7				1
9	40036575	BALANCE_SPRING			☆	2
10	40023644	CYLINDER KNUCKLE				1
11	40023635	CYLINDER PIN				1
12	RE0300000K0	E-RING 3				2
13	SM6051202TN	SCREW M5X0.8 L=12				4
14	40036572	REVERSAL_BASE				1
15	SM6050802TN	BOLT				2
16	SM8051402TP	SCREW M5 L=14				1
17	NM6050001SC	NUT M5				1
18	PJ304040504	ELBOW UNION				3
19	PJ304040505	ELBOW				2
20	PV1502060A0	5 PORT MAGNETIC TRANSFER VALVE			☆	2
21	PX050501000	SILENCER				1
22	PX500014000	PLUG				1
23	SM5030655SN	SCREW M3X0.5 L=6				4
24	EA9500B0100	CABLE BAND				3
25	40032964	AIR VALVE CABLE ASM.			☆	2
26	BT0400251EB	URETHANE HOSE BLACK				0.4
27	BT0600401EB	TUBE				1
28	PA1200505A0	AIR CYLINDER			☆	1
29	PC022403E00	INSERT RING				1
30	PJ308060003	Y UNION				1

# THREAD TENSION & WIPER COMPONENTS

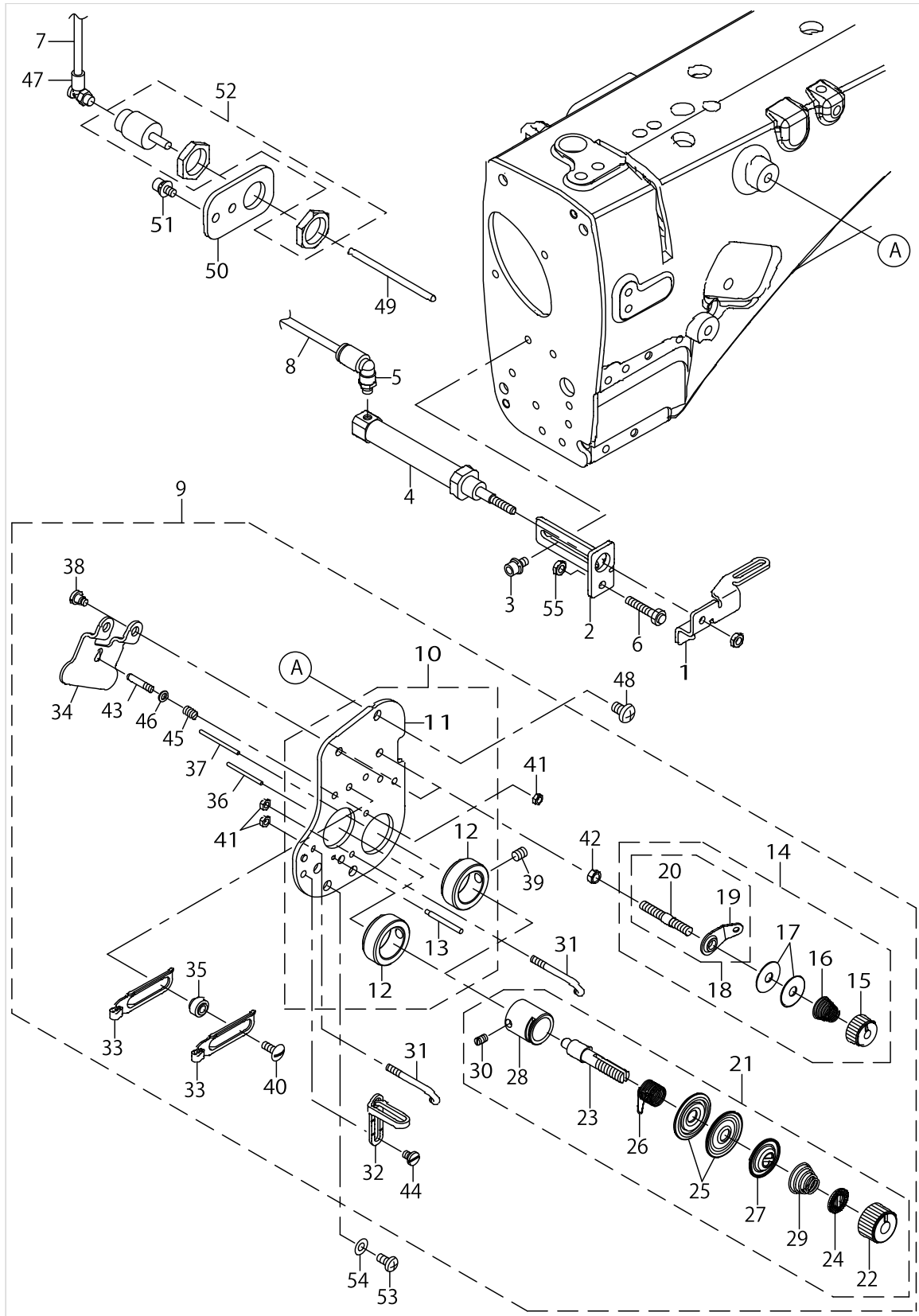

THREAD TENSION & WIPER COMPONENTS

No.	Parts No.	Parts name	Remarks	Level	Cons	Qty
1	40025634	WIPER			☆	1
2	40025635	WIPER_CYLINDER_BASE				1
3	SL6040892TN	BOLT				2
4	PA1002506A0	CYINDER				1
5	PJ304040506	ELBOW UNION				1
6	40044963	STOPPER_BOLT			☆	1
7	BT0400251EB	URETHANE HOSE BLACK				3
8	BT0400251EB	URETHANE HOSE BLACK				3
9	40061321	COMP_THREAD_TENSION				1
10	40028250	TENSION_BASE_PLATE		*		1
11	40028251	THREAD_TENSION_BASE		*		1
12	40015697	THREAD_GUIDE_PIN		*		2
13	40022463	ASSY_THREAD_TENSION_A		*		1
14	40052366	ASSY_THREAD_TENSION		*		2
15	11072402	THREAD TENSION NUT		*		1
16	22945505	BOBBIN WINDER TENSION DISC		*	☆	1
17	40080004	THREAD_TENSION_DISK		*		1
18	22529473	BOBBIN THREAD TENSION ROD ASM.		*		1
19	22529408	BOBBIN THREAD GUIDE		*		1
20	22529515	BOBBIN THREAD TENSION ROD		*		1
21	23626062	THREAD TENSION ASM. H		*		2
22	23626005	THREAD TENSION NUT		*		1
23	22921209	THREAD TENSION POST		*		1
24	22921407	ROTATION STOPPER		*		1
25	22921506	THREAD TENSION DISK		*		2
26	22921605	THREAD TAKE-UP SPRING		*	☆	1
27	22921803	DISK STOPPER		*		1
28	22945307	THREAD TENSION POST BASE		*		1
29	22962005	THREAD TENSION SPRING		*	☆	1
30	SS8090670SP	SCREW 9/64-40 L=5.5		*		1
31	B1118512000A	THREAD GUIDE A		*		2
32	22811301	THREAD GUIDE(UPPER) RIGHT		*		1
33	23203201	TAKE-UP THREAD GUIDE		*		2
34	40034660	DISK_RELEASE_PLATE		*		1
35	23203300	THREAD GUIDE COLLAR		*		2
36	B3118552I00	TENSION RELEASING PIN I		*		1
37	B3118552F00	TENSION RELEASING PIN		*		1
38	SD0470316TP	SHOULDER SCREW D=4.7 H=3.1		*		2
39	SM8050612TP	SCREW M5X6		*		2
40	SS5091020SP	SCREW 9/64-40 L=9.5		*		2
41	NS6080210SP	NUT 1/8-44		*		3
42	NS6110310SP	NUT 11/64-40		*		2
43	40015699	SPRING_GUIDE		*		1
44	SS6090520SP	SCREW 9/64-40 L=5.0		*		1
45	40009222	PRESSER PLATE ADJUSTING SPRING		*		1
46	WP0350516SD	WASHER 3.5X6X0.5		*		1
47	PJ304040506	ELBOW UNION				1

THREAD TENSION & WIPER COMPONENTS

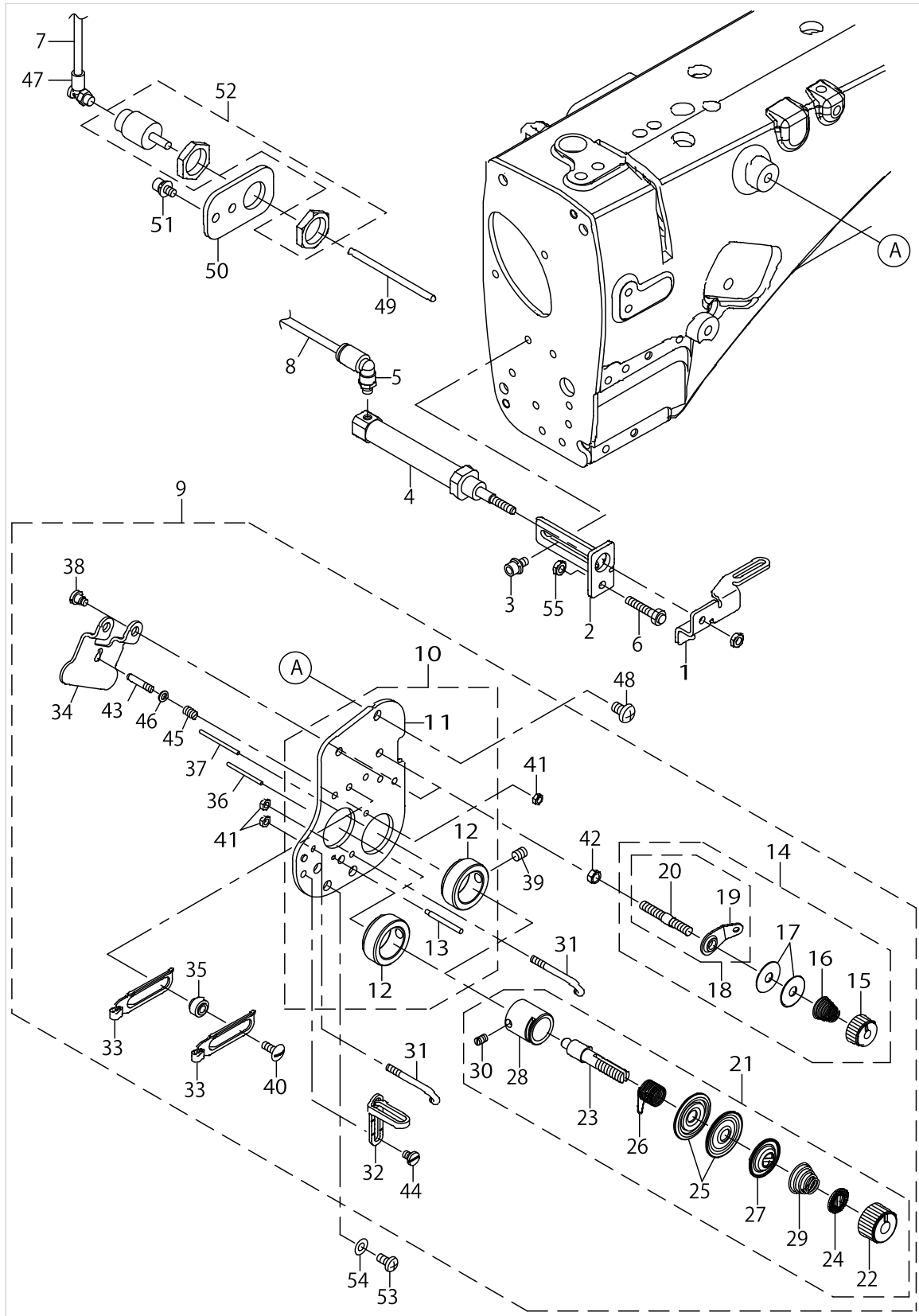

THREAD TENSION & WIPER COMPONENTS

No.	Parts No.	Parts name	Remarks	Level	Cons	Qty
48	SM4050855SP	SCREW				1
49	40034974	TENSION_RELEASE_SHAFT				1
50	40025636	THREAD_TENSION_CYLINDER_BRACKET				1
51	SL6041092TN	SCREW				2
52	PA1000512A0	AIR CYLINDER			☆	1
53	SM4040855SP	SCREW				1
54	WP0430801SC	WASHER M4				1
55	NM6040001SC	NUT M4X0.7 TYPE1				1

# LOWER THREAD COMPONENTS

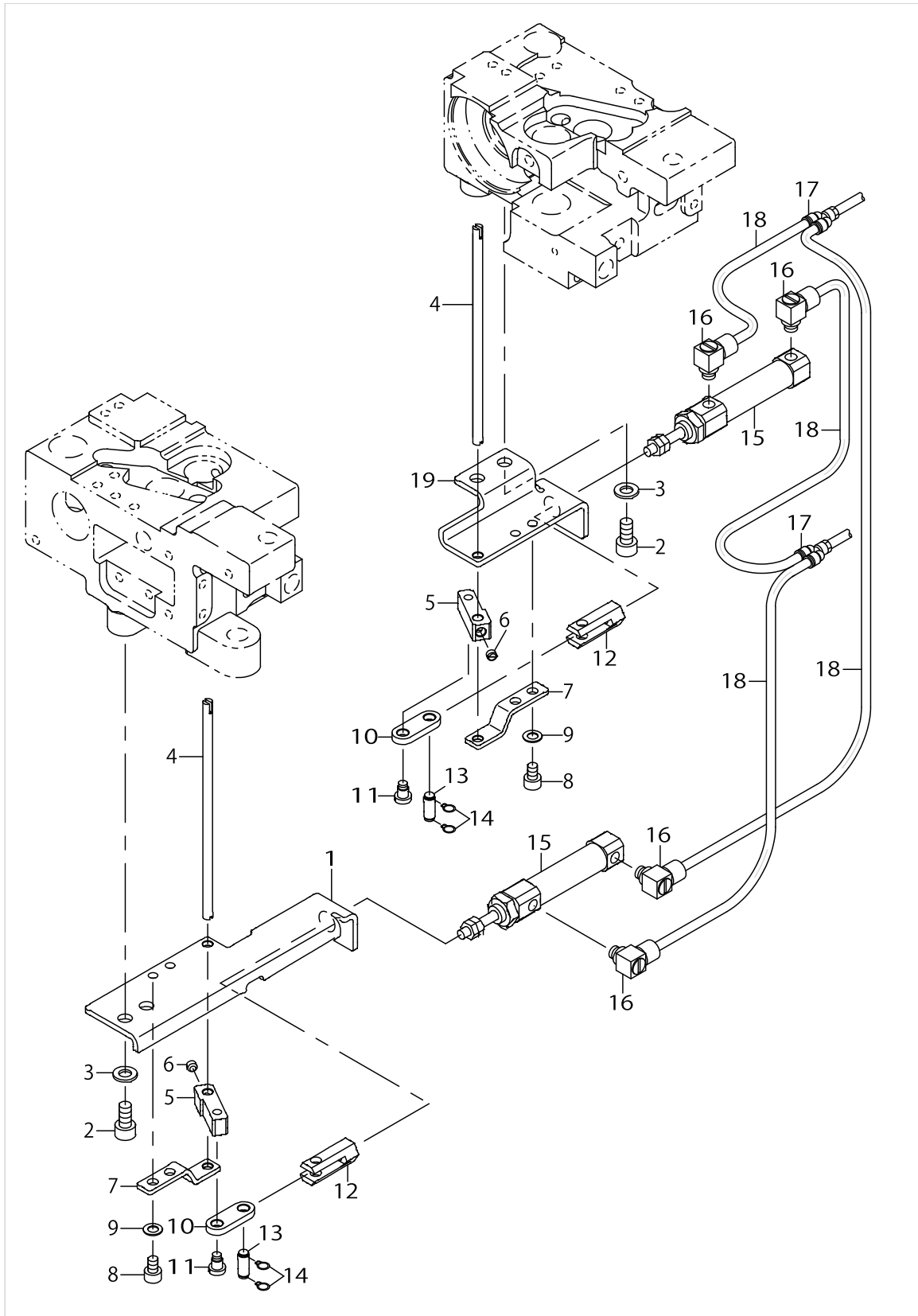

LOWER THREAD COMPONENTS

No.	Parts No.	Parts name	Remarks	Level	Cons	Qty
1	40025624	LOWER_KNIFE_BASE_L				1
2	SM6051002TP	SCREW M5X0.8 L=10				4
3	WP0531000SD	WASHER M5				4
4	40025646	LOWER_KNIFE			☆	2
5	40025622	KNIFE_LINK_ARM				2
6	SM8040360TP	SCREW				2
7	40025623	KNIFE_PRESSER_BASE				2
8	SM6040602TP	SCREW M4 L=6				2
9	WP0450000SD	WASHER 4.5X8X0.5				2
10	40033420	LOWER_KNIFE_LINK				2
11	SD0450401SP	HINGE SCREW D=4.5 H=4				2
12	40025661	CYLINDER_JOINT				2
13	B3034450000	LINK PIN				2
14	B3035450000	SNAP RING				4
15	PA1001521AC	AIR CYLINDER				2
16	PJ046052503	HOSE ELBOW				4
17	PJ308040002	QUICK COUPLING				2
18	BT0400251EB	URETHANE HOSE BLACK				6
19	40025625	LOWER_KNIFE_BASE_R				1

# CENTER KNIFE COMPONENTS

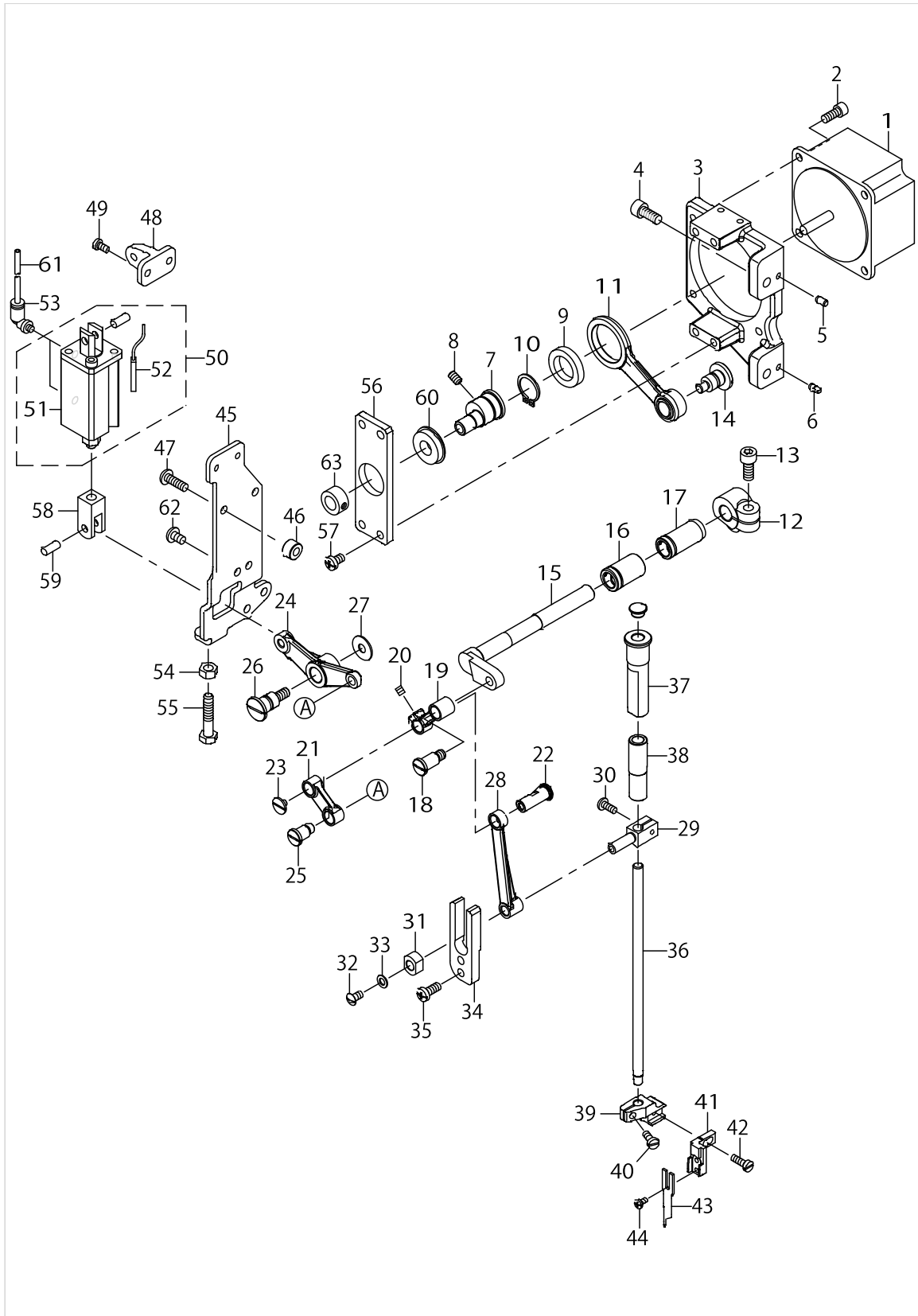

CENTER KNIFE COMPONENTS

No.	Parts No.	Parts name	Remarks	Level	Cons	Qty
1	HM002290000	DC MOTOR			☆	1
2	SM6051202TP	SCREW M5X0.8 L=12				4
3	40026167	MOTOR_BASE				1
4	SM6061402TP	SCREW M6 L=14				2
5	13302500	DOWEL PIN 2				1
6	13301908	DOWEL PIN				1
7	40023015	KNIFE_MOTOR_CAM				1
8	SM8050612TP	SCREW M5X6				1
9	SB1170008C0	BEARING			☆	1
10	RC1700001KP	RETAINING RING				1
11	40023012	ASSY_CENTER_KNIFE_DRIVING_ROD				1
12	40026131	KNIFE_MOVING_ARM				1
13	SM6061402TP	SCREW M6 L=14				1
14	40026113	HINGE_SCREW_A				1
15	40026132	KNIFE_MOVING_SHAFT				1
16	40026133	KNIFE_MOVING_SHAFT_BUSHING_A				1
17	40026134	KNIFE_MOVING_SHAFT_BUSHING_B				1
18	40026114	HINGE_SCREW_B				1
19	40026126	KNIFE_LINK_A				1
20	SM8050612TP	SCREW M5X6				1
21	40026127	KNIFE_LINK_B				1
22	40026130	KNIFE_LINK_PIN				1
23	SM6040460TP	SCREW				1
24	40026129	KNIFE_LINK_D				1
25	40026115	HINGE_SCREW_C				1
26	40026116	HINGE_SCREW_D				1
27	40042089	THRUST WASHER				1
28	40026128	KNIFE_LINK_C				1
29	40069127	KNIFE_BAR_CLAMP				1
30	SM4041050TP	SCREW M4 L=10				1
31	40026136	SLIDE_BLOCK				1
32	SS5110810SP	SCREW 11/64-40 L=8				1
33	WP0480856SP	WASHER 4.8X8.4X0.8				1
34	40026137	SLIDE_BLOCK_GUIDE				1
35	SM4051255SP	SCREW M5 L=12				2
36	40026118	KNIFE_BAR			☆	1
37	40026120	KNIFE_BAR_BUSHING_B				1
38	40026119	KNIFE_BAR_BUSHING_A				1
39	40026121	KNIFE_BASE_A				1
40	SM6041000SP	SCREW M4 L=10				1
41	40060721	KNIFE_BASE_B				1
42	SM6041200SP	SCREW M4 L=12				1
43	40026155	KNIFE_RIGHT_A			☆	1
44	SM5030655SN	SCREW M3X0.5 L=6				2
45	40026109	CYLINDER_PLATE				1
46	40031059	CYLINDER_PLATE_SPACER				1
47	SM4051655SP	SCREW M5 L=16				1

# CENTER KNIFE COMPONENTS

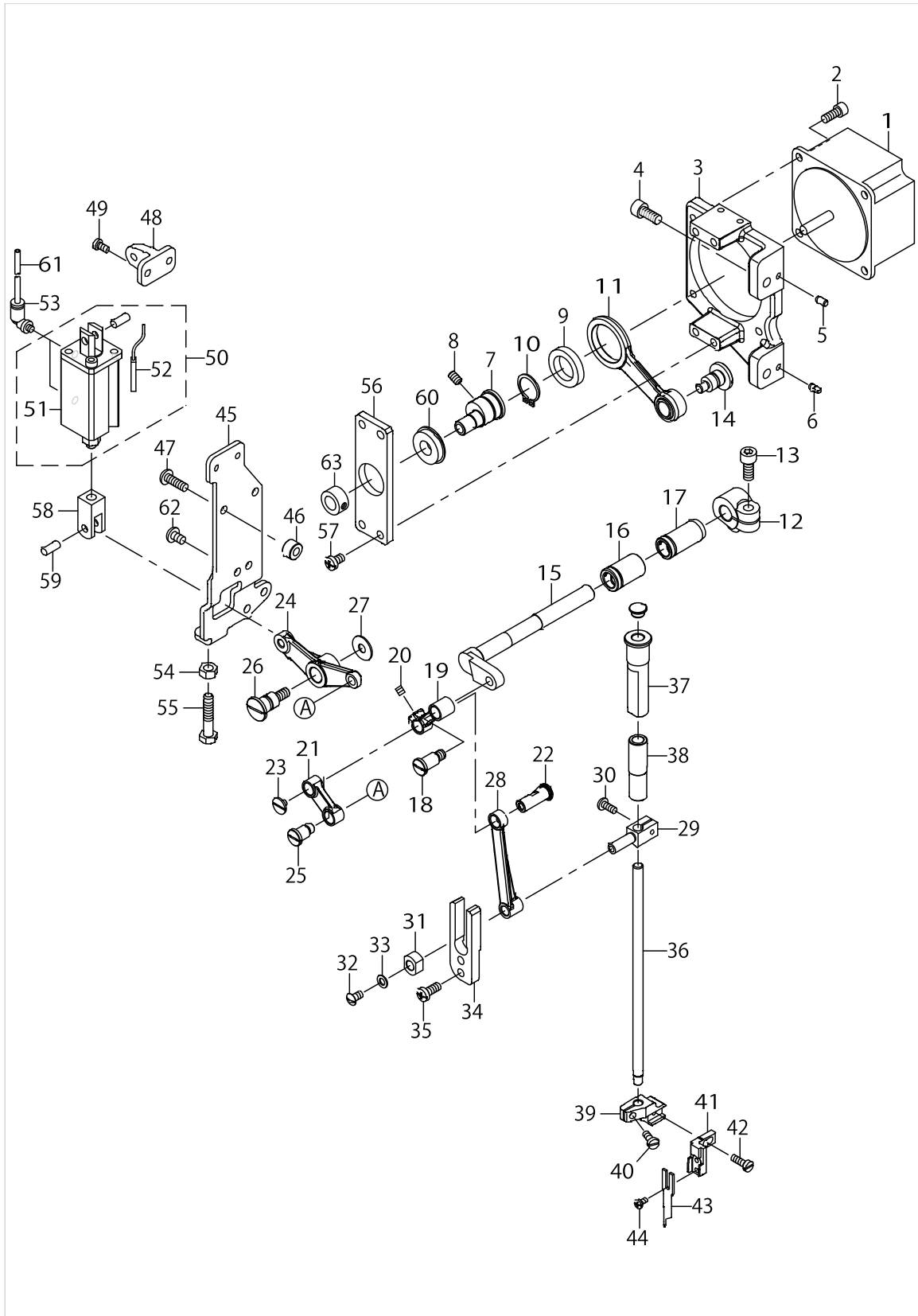

CENTER KNIFE COMPONENTS

No.	Parts No.	Parts name	Remarks	Level	Cons	Qty
48	40026111	CYLINDER_BLOCK				1
49	SM4040855SP	SCREW				2
50	40033538	CENTER_KNIFE_CYLINDER			☆	1
51	PA1602012A0	AIR CYLINDER		*	☆	1
52	40044626	AIRCYLINDER SENSOR CN79A		*	☆	1
53	PJ304040504	ELBOW UNION				2
54	NM6060001SC	NUT M6				1
55	SM6063002TP	SCREW M6 L=30				1
56	40033464	BEARING_PLATE				1
57	SM4051255SP	SCREW M5 L=12				4
58	PA900011000	KNUCKLE JOINT FOR CYLINDER				1
59	PX5000280A0	PIN				1
60	SB1100012C0	BEARING				1
61	BT0400251EB	URETHANE HOSE BLACK				2
62	SM4050855SP	SCREW				5
63	CS0950810SH	THRUST COLLAR ASM. D=9.5 W=8				1

# LOWER SHAFT COMPONENTS

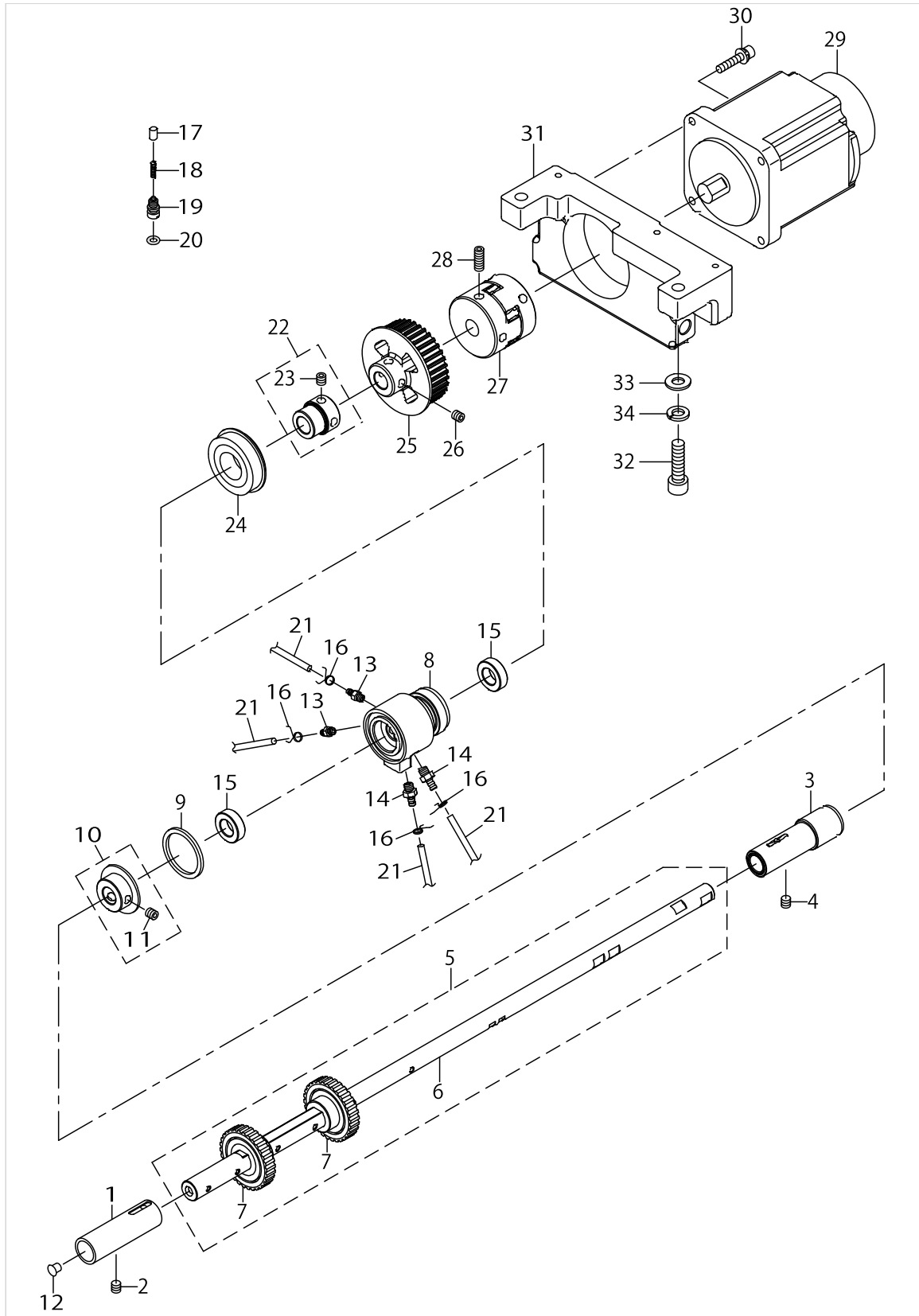

LOWER SHAFT COMPONENTS

No.	Parts No.	Parts name	Remarks	Level	Cons	Qty
1	40020547	LOWER_SHAFT_BUSH-F				1
2	SM8060612TP	SCREW M6 L=6				1
3	40017576	ASSY LOWER_SHAFT_BUSH-M				1
4	SM8060612TP	SCREW M6 L=6				1
5	40062486	ASSY LOWER SHAFT			☆	1
6	40038858	LOWER_SHAFT_D		*		1
7	40062317	LOWER_SHAFT_GEAR		*	☆	2
8	40011947	LOWER_PLUNGER_BUSH				1
9	40013061	THRUST_WASHER				1
10	40031351	ASSY_LOWER_SHAFT_COLLAR				1
11	SM8060612TP	SCREW M6 L=6		*		2
12	TA0550604R0	RUBBER PLUG				1
13	SQ2050453MZ	CONNECTING SCREW				2
14	SQ2060451MZ	CONNECTING SCREW				2
15	22888507	OIL SEAL				2
16	23629306	PIPE STOPPER A				4
17	23628803	PLUNGER			☆	2
18	23628902	PLUNGER SPRING			☆	2
19	40013509	PLUNGER_SCREW				2
20	RO048190100	RUBBER RING			☆	2
21	23630007	TUBE				1
22	40033666	BEARING_SUPPORT_ASM.				1
23	SM8060612TP	SCREW M6 L=6		*		2
24	SB120000200	BEARING 20X42				1
25	40028117	LOWER_SPROCKET				1
26	SM8060612TP	SCREW M6 L=6				2
27	40025613	COUPLING				1
28	SM8061612TP	SCREW M6X16				4
29	40138137	IPM550W MOTOR				1
30	SL6052592TN	BOLT				4
31	40033413	MOTOR_BASE				1
32	SM6083002TN	SCREW M8 L=30				2
33	WP0841601SC	WASHER 8.4X17.4X1.6				2
34	WS0820002KN	SPRING WASHER M8				2

# HOOK DRIVING SHAFT LEFT COMPONENTS

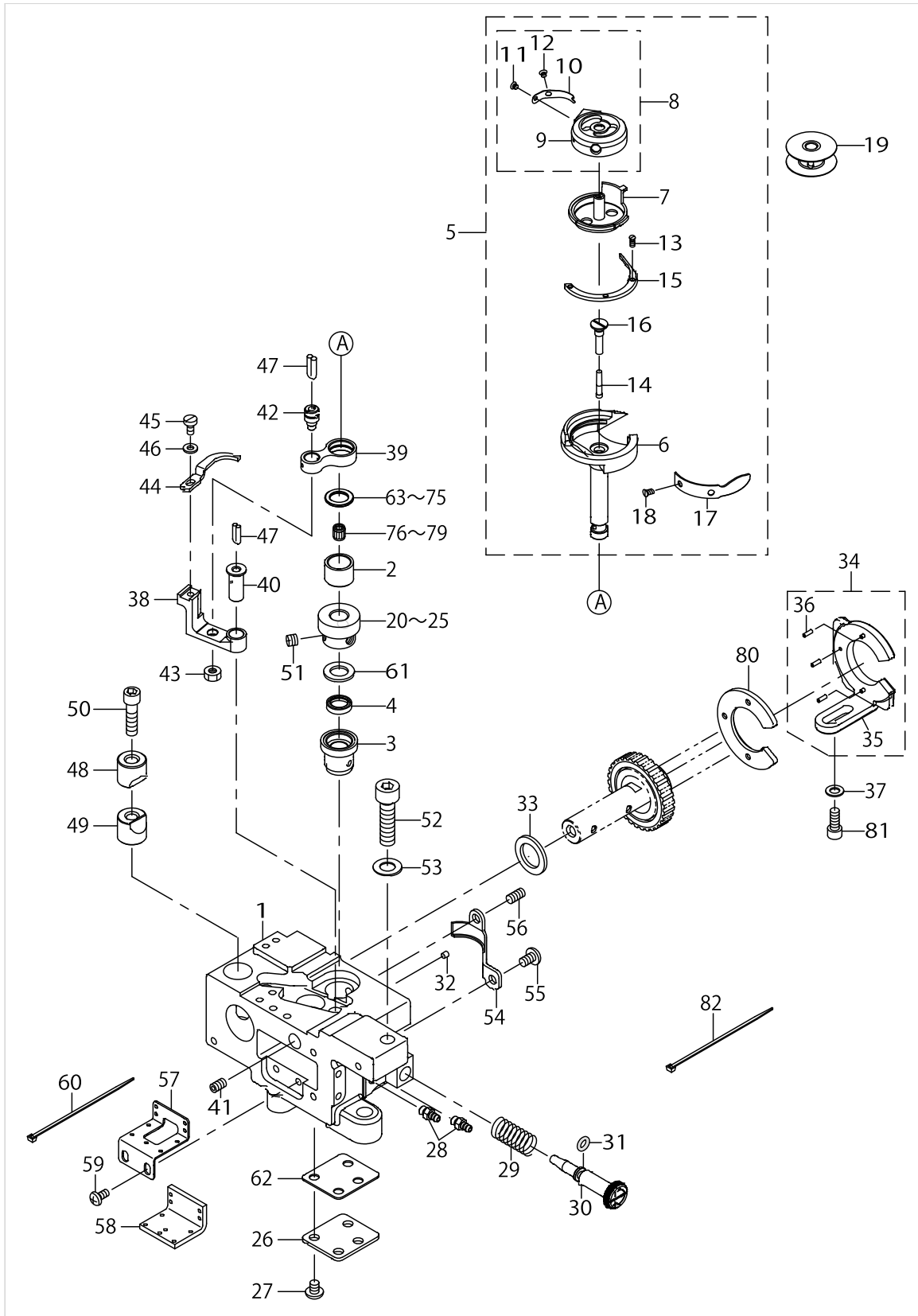

HOOK DRIVING SHAFT LEFT COMPONENTS

No.	Parts No.	Parts name	Remarks	Level	Cons	Qty
1	40025605	LAGE_HOOK_SHAFT_BASE_L				1
2	40025660	HOOK_UPPER_BUSH				1
3	40025616	HOOK_LOWER_BUSH				1
4	B1631850000	OIL SEAL				1
5	40039741	ASSY-LARGE_HOOK			☆	1
6	40018977	OUTER_HOOK(L)		*	☆	1
7	40034303	CAP_INNERHOOK		*	☆	1
8	40033433	ASSY_BOBBIN_CASE		*	☆	1
9	40033423	BOBBIN_CASE		*	☆	1
10	22827406	SPRING(0.3)		*	☆	1
11	10110500	TENSION SPRING INSTALLING SCREW		*	☆	1
12	10110609	TENSION ADJUSTING SCREW		*	☆	1
13	10112803	SCREW		*	☆	3
14	11015906	OIL WICK		*	☆	1
15	40042656	HOOK_GIB(L)		*	☆	1
16	40012085	OIL_PLUG		*	☆	1
17	22813703	NEEDLE POSITIONER		*	☆	1
18	22814008	SCREW		*	☆	2
19	40066272	ASSY_BOBBIN			☆	1
20	40028560	HOOK_SHAFT_GEAR A	SELECTIVE PARTS			1
21	40028561	HOOK_SHAFT_GEAR B	SELECTIVE PARTS			1
22	40028562	HOOK_SHAFT_GEAR C	SELECTIVE PARTS			1
23	40028563	HOOK_SHAFT_GEAR D	SELECTIVE PARTS			1
24	40040549	HOOK_SHAFT_GEAR E	SELECTIVE PARTS			1
25	40040550	HOOK_SHAFT_GEAR F	SELECTIVE PARTS			1
26	40022590	BOTTOM_COVER_GASKET				1
27	SM4050855SP	SCREW				4
28	SQ2050453MZ	CONNECTING SCREW				2
29	40016748	OIL_ADJUSTING_SCREW				1
30	40029570	OIL_ADJUSTING_SPRING				1
31	RO044240100	RUBBER RING				1
32	TA0290301M0	PLUG				6
33	40011009	GEAR_SPACER-A				1
34	40025354	ASSY-GEAR HOLDER_L				1
35	40025345	GEAR HOLDER_L		*		1
36	PS0200062KH	SPRING PIN 2X6		*		3
37	WP0550800SP	WASHER 5.5X10X0.8				2
38	40043311	OPENER_LEVER_CRANK_L			☆	1
39	22813000	BOBBIN CASE OPENING LEVER LINK				1
40	B1823051000	OPENING LEVER CRANK PIN				1
41	SM8050812TP	SCREW M5X8				1
42	B1821051000	CRANK SCREW STUD				1
43	NS6110420SP	NUT 11/64-40				1
44	40052837	OPENING LEVER			☆	1
45	SM67506A0TP	SCREW M3.5 L=6				1
46	WP0371016SD	WASHER 3.7X8X1				1
47	CQ252000000	OIL WICK			☆	0.05

# HOOK DRIVING SHAFT LEFT COMPONENTS

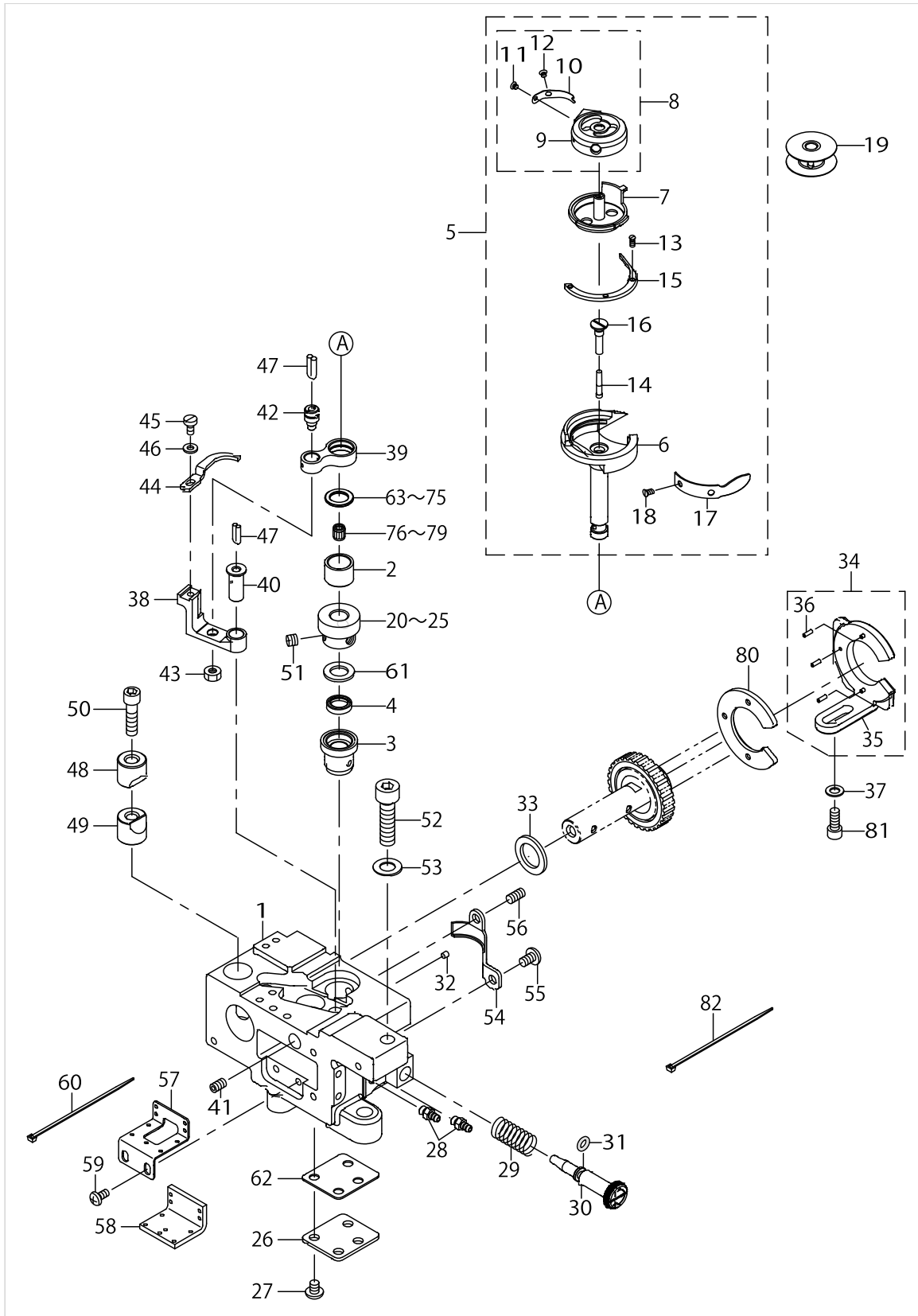

HOOK DRIVING SHAFT LEFT COMPONENTS

No.	Parts No.	Parts name	Remarks	Level	Cons	Qty
48	40032310	SADDLE_INSTALLING_BLOCK				1
49	40032309	SADDLE_INSTALLING_BLOCK				1
50	SS6152212SP	SCREW 15/64-28 L=22.0				1
51	SM8060550TP	SCREW M6 L=4.5				3
52	SM6083002TP	SCREW M8 L=30				1
53	WP0841600SD	WASHER M8				1
54	40018526	GEAR_COVER L				1
55	SM4050855SP	SCREW				1
56	SM8051002TP	SCREW M5 L=10				1
57	40025662	GEAR_COVER_B				1
58	40025663	GEAR_FELT				1
59	SM4040855SP	SCREW				2
60	EA9500B0100	CABLE BAND				6
61	40054979	GEAR_THRUST_WASHER				1
62	40022589	BOTTOM_COVER				1
63	10112506	THRUST WASHER 1.6	SELECTIVE PARTS			1
64	10111201	THRUST WASHER F	SELECTIVE PARTS			1
65	10109809	THRUST WASHER B	SELECTIVE PARTS			1
66	10112605	THRUST WASHER 1.7	SELECTIVE PARTS			1
67	10112704	THRUST WASHER 1.8	SELECTIVE PARTS			1
68	10111003	THRUST WASHER 1.2	SELECTIVE PARTS			1
69	10111102	THRUST WASHER 1.3	SELECTIVE PARTS			1
70	22614002	THRUST WASHER A	SELECTIVE PARTS			1
71	22614101	THRUST WASHER B	SELECTIVE PARTS			1
72	22614200	SPACER C	SELECTIVE PARTS			1
73	22614309	SPACER D	SELECTIVE PARTS			1
74	22614408	SPACER E	SELECTIVE PARTS			1
75	22614507	SPACER F	SELECTIVE PARTS			1
76	SB30953010A	NEEDLE BEARING	SELECTIVE PARTS			1
77	SB30953010B	NEEDLE BEARING	SELECTIVE PARTS			1
78	SB30953010C	NEEDLE BEARING	SELECTIVE PARTS			1
79	SB30953010D	NEEDLE BEARING	SELECTIVE PARTS			1
80	40025353	GEAR_SPACER-B				1
81	SM6051202TP	SCREW M5X0.8 L=12				2
82	EA9500B0000	CABLE BAND				4

# HOOK DRIVING SHAFT RIGHT COMPONENTS

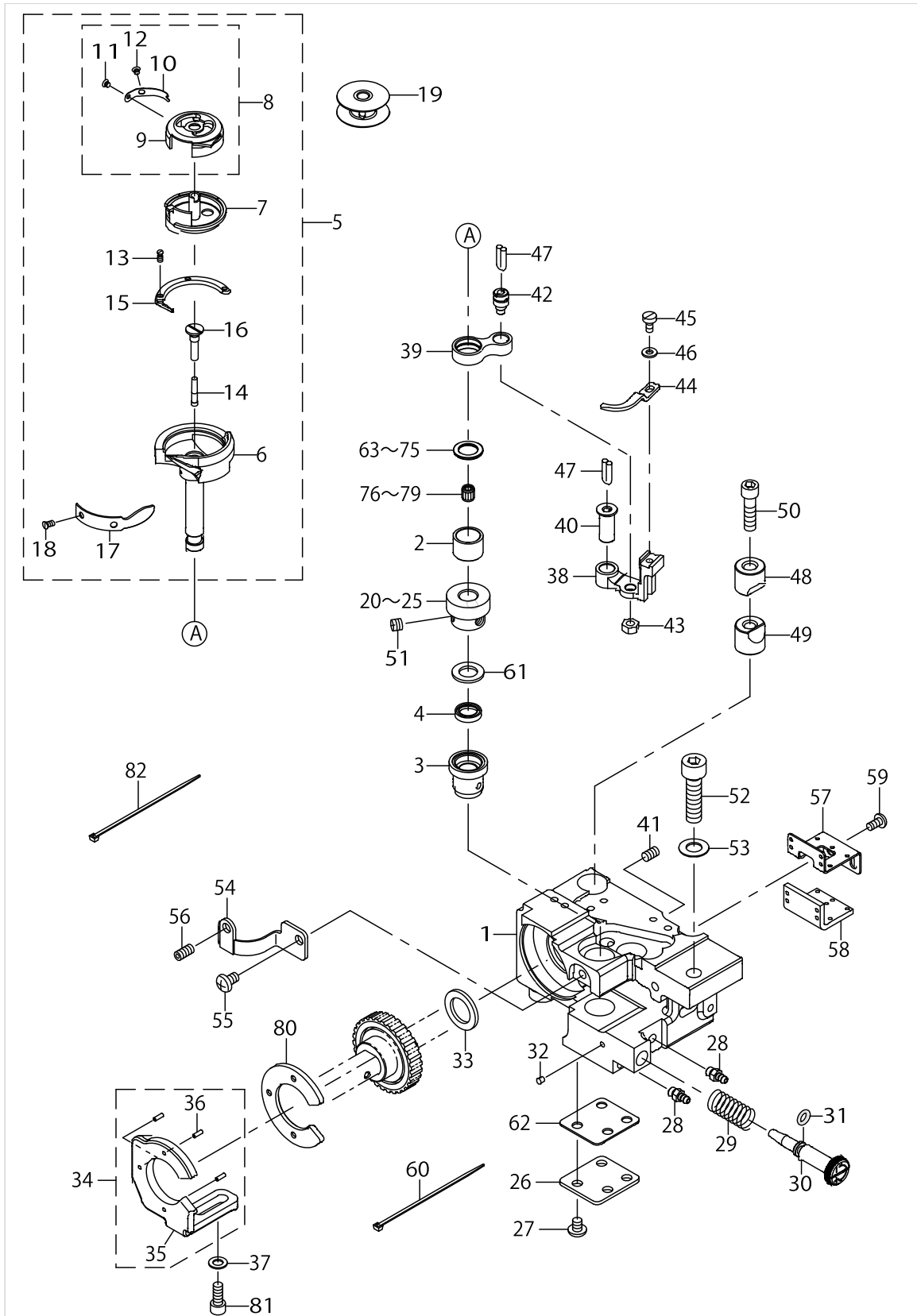

## HOOK DRIVING SHAFT RIGHT COMPONENTS

No.	Parts No.	Parts name	Remarks	Level	Cons	Qty
1	40025606	LAGE_HOOK_SHAFT_BASE_R				1
2	40025660	HOOK_UPPER_BUSH				1
3	40025616	HOOK_LOWER_BUSH				1
4	B1631850000	OIL SEAL				1
5	40039741	ASSY LARGE_HOOK			☆	1
6	40018977	OUTER_HOOK (L)		*	☆	1
7	40034303	CAP_INNERHOOK		*	☆	1
8	40033433	ASSY_BOBBIN_CASE		*	☆	1
9	40033423	BOBBIN_CASE		*	☆	1
10	22827406	SPRING(0.3)		*	☆	1
11	10110500	TENSION SPRING INSTALLING SCREW		*	☆	1
12	10110609	TENSION ADJUSTING SCREW		*	☆	1
13	10112803	SCREW		*	☆	3
14	11015906	OIL WICK		*	☆	1
15	40042656	HOOK_GIB (L)		*	☆	1
16	40012085	OIL_PLUG		*	☆	1
17	22813703	NEEDLE POSITIONER		*	☆	1
18	22814008	SCREW		*	☆	2
19	40066272	ASSY_BOBBIN			☆	1
20	40028560	HOOK_SHAFT_GEAR A	SELECTIVE PARTS			1
21	40028561	HOOK_SHAFT_GEAR B	SELECTIVE PARTS			1
22	40028562	HOOK_SHAFT_GEAR C	SELECTIVE PARTS			1
23	40028563	HOOK_SHAFT_GEAR D	SELECTIVE PARTS			1
24	40040549	HOOK_SHAFT_GEAR E	SELECTIVE PARTS			1
25	40040550	HOOK_SHAFT_GEAR F	SELECTIVE PARTS			1
26	40022590	BOTTOM_COVER_GASKET				1
27	SM4050855SP	SCREW				4
28	SQ2050453MZ	CONNECTING SCREW				2
29	40016748	OIL_ADJUSTING_SCREW				1
30	40029570	OIL_ADJUSTING_SPRING				1
31	RO044240100	RUBBER RING				1
32	TA0290301M0	PLUG				6
33	40011009	GEAR_SPACER A				1
34	40025355	ASSY-GEAR HOLDER_R				1
35	40025346	GEAR HOLDER_R		*		1
36	PS0200062KH	SPRING PIN 2X6		*		3
37	WP0550800SP	WASHER 5.5X10X0.8				2
38	40041109	OPENING_LEVER_CRANK_R				1
39	22813000	BOBBIN CASE OPENING LEVER LINK				1
40	B1823051000	OPENING LEVER CRANK PIN				1
41	SM8050812TP	SCREW M5X8				1
42	B1821051000	CRANK SCREW STUD				1
43	NS6110420SP	NUT 11/64-40				1
44	40052837	OPENING LEVER			☆	1
45	SM67506A0TP	SCREW M3.5 L=6				1
46	WP0371016SD	WASHER 3.7X8X1				1
47	CQ252000000	OIL WICK				0.05

# HOOK DRIVING SHAFT RIGHT COMPONENTS

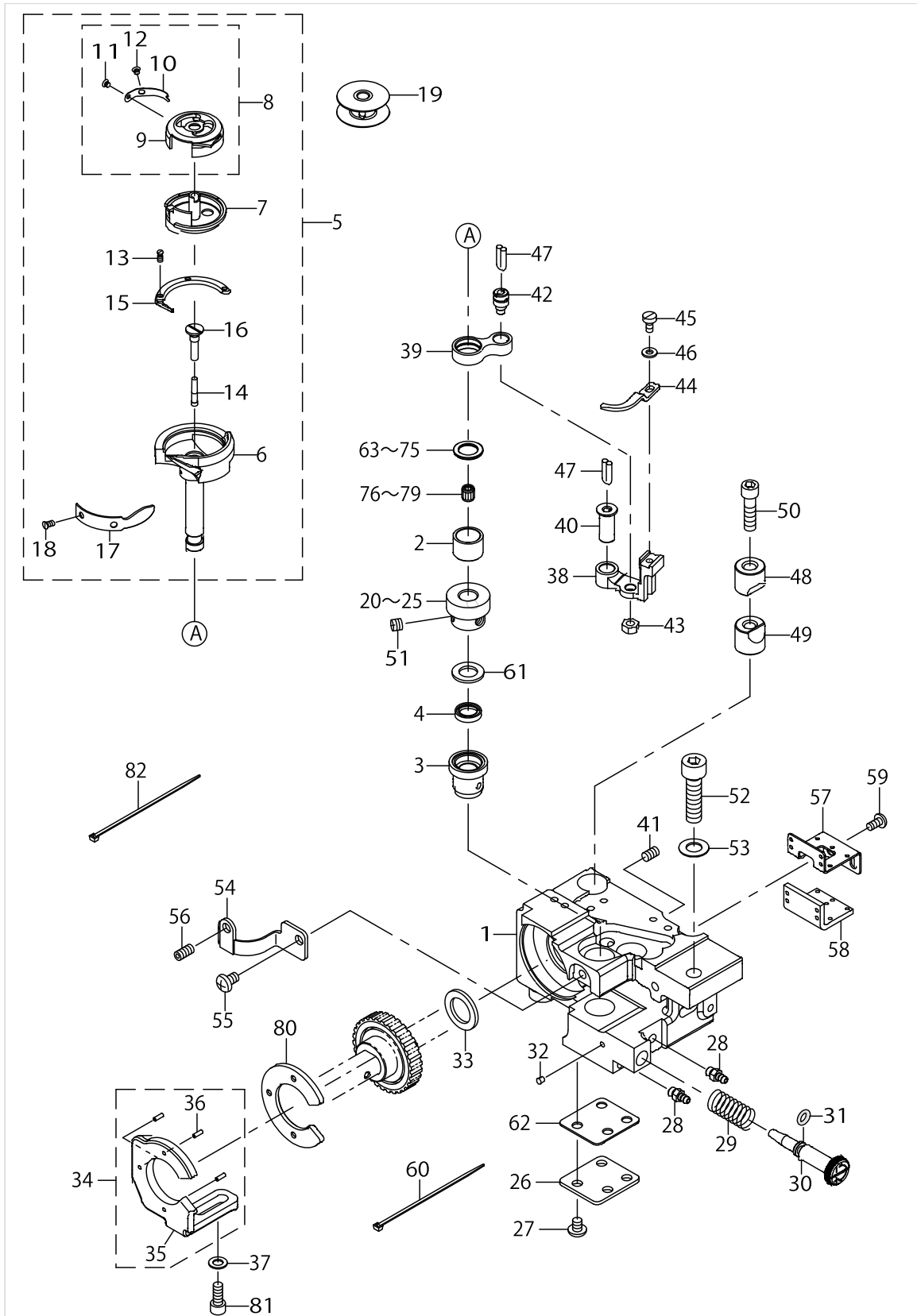

HOOK DRIVING SHAFT RIGHT COMPONENTS

No.	Parts No.	Parts name	Remarks	Level	Cons	Qty
48	10109908	SADDLE INSTALLING BLOCK UPPER				1
49	10112407	SADDLE INSTALLING BLOCK LOWER				1
50	SS6152212SP	SCREW 15/64-28 L=22.0				1
51	SM8060550TP	SCREW M6 L=4.5				3
52	SM6083002TP	SCREW M8 L=30				1
53	WP0841600SD	WASHER M8				1
54	40018527	GEAR_COVER R				1
55	SM4050855SP	SCREW				1
56	SM8051002TP	SCREW M5 L=10				1
57	40025662	GEAR_COVER_B				1
58	40025663	GEAR_FELT				1
59	SM4040855SP	SCREW				2
60	EA9500B0100	CABLE BAND				6
61	40054979	GEAR_THRUST_WASHER				1
62	40022589	BOTTOM_COVER				1
63	10112506	THRUST WASHER 1.6	SELECTIVE PARTS			1
64	10111201	THRUST WASHER F	SELECTIVE PARTS			1
65	10109809	THRUST WASHER B	SELECTIVE PARTS			1
66	10112605	THRUST WASHER 1.7	SELECTIVE PARTS			1
67	10112704	THRUST WASHER 1.8	SELECTIVE PARTS			1
68	10111003	THRUST WASHER 1.2	SELECTIVE PARTS			1
69	10111102	THRUST WASHER 1.3	SELECTIVE PARTS			1
70	22614002	THRUST WASHER A	SELECTIVE PARTS			1
71	22614101	THRUST WASHER B	SELECTIVE PARTS			1
72	22614200	SPACER C	SELECTIVE PARTS			1
73	22614309	SPACER D	SELECTIVE PARTS			1
74	22614408	SPACER E	SELECTIVE PARTS			1
75	22614507	SPACER F	SELECTIVE PARTS			1
76	SB30953010A	NEEDLE BEARING	SELECTIVE PARTS			1
77	SB30953010B	NEEDEL BEARING	SELECTIVE PARTS			1
78	SB30953010C	NEEDLE BEARING	SELECTIVE PARTS			1
79	SB30953010D	BEARING	SELECTIVE PARTS			1
80	40025353	GEAR_SPACER_B				1
81	SM6051202TP	SCREW M5X0.8 L=12				2
82	EA9500B0000	CABLE BAND				4

# BOBBIN THREAD DETECTING COMPONENTS

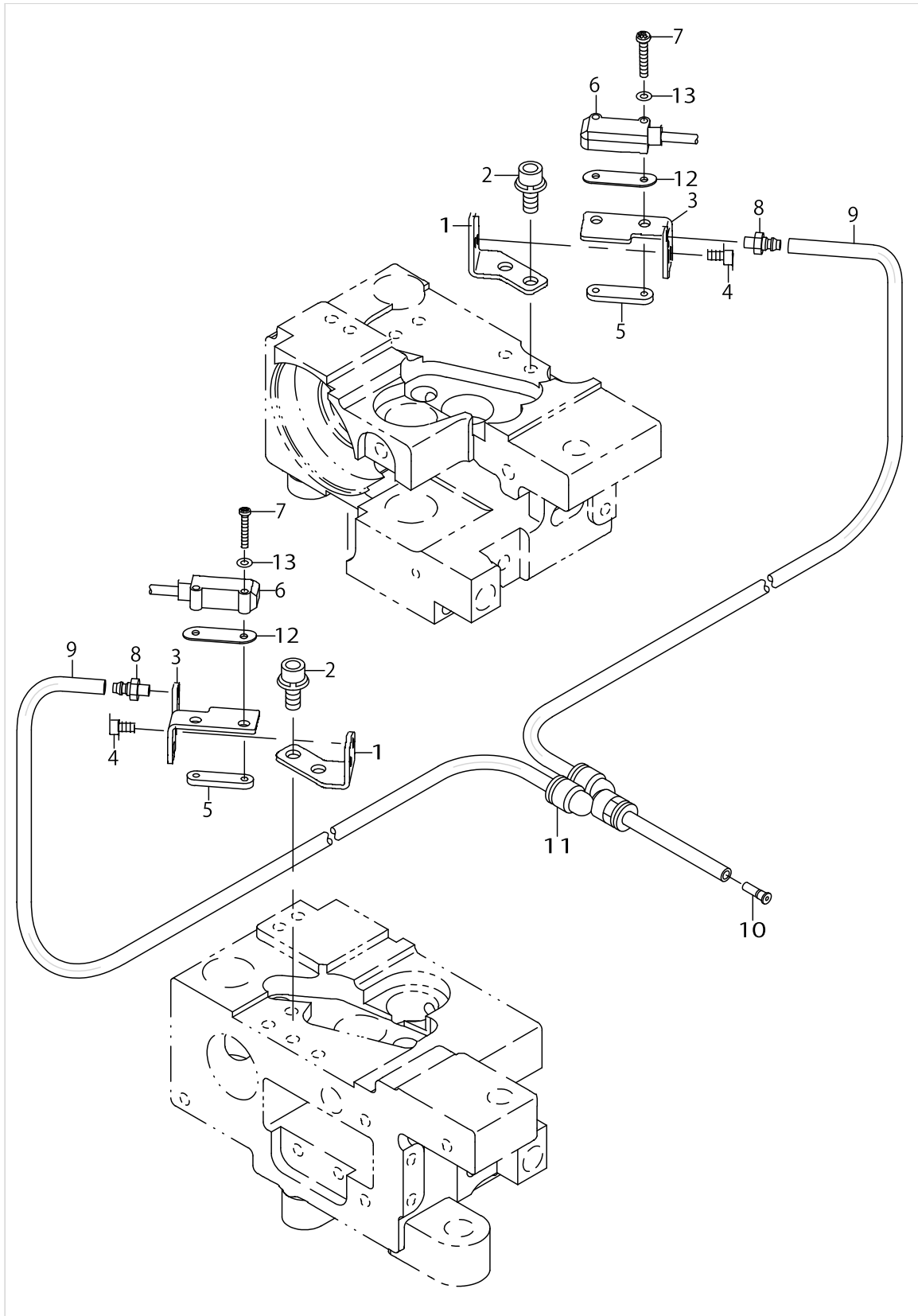

BOBBIN THREAD DETECTING COMPONENTS

No.	Parts No.	Parts name	Remarks	Level	Cons	Qty
1	40025657	FIBER_BRACKET				2
2	SL6041092TN	SCREW				2
3	40033505	FIBER_BRACKET_B				2
4	SM6850502TN	SCREW M2.5 L=5				4
5	40033508	FIBER_BRACKET_C				2
6	40078663	BOBIN SENSOR N ASSY			☆	1
7	SM4021201SC	SCREW M2 L=12				4
8	PJ032039001	CONNECTOR				2
9	BT0400251EB	URETHANE HOSE BLACK				6
10	PC022403L00	INSERT RING 1.1				1
11	PJ308040002	QUICK COUPLING				1
12	40053421	FIBER_BRACKET_SPACER				2
13	WP0220300SC	WASHER				4

THREAD DETECTING COMPONENTS

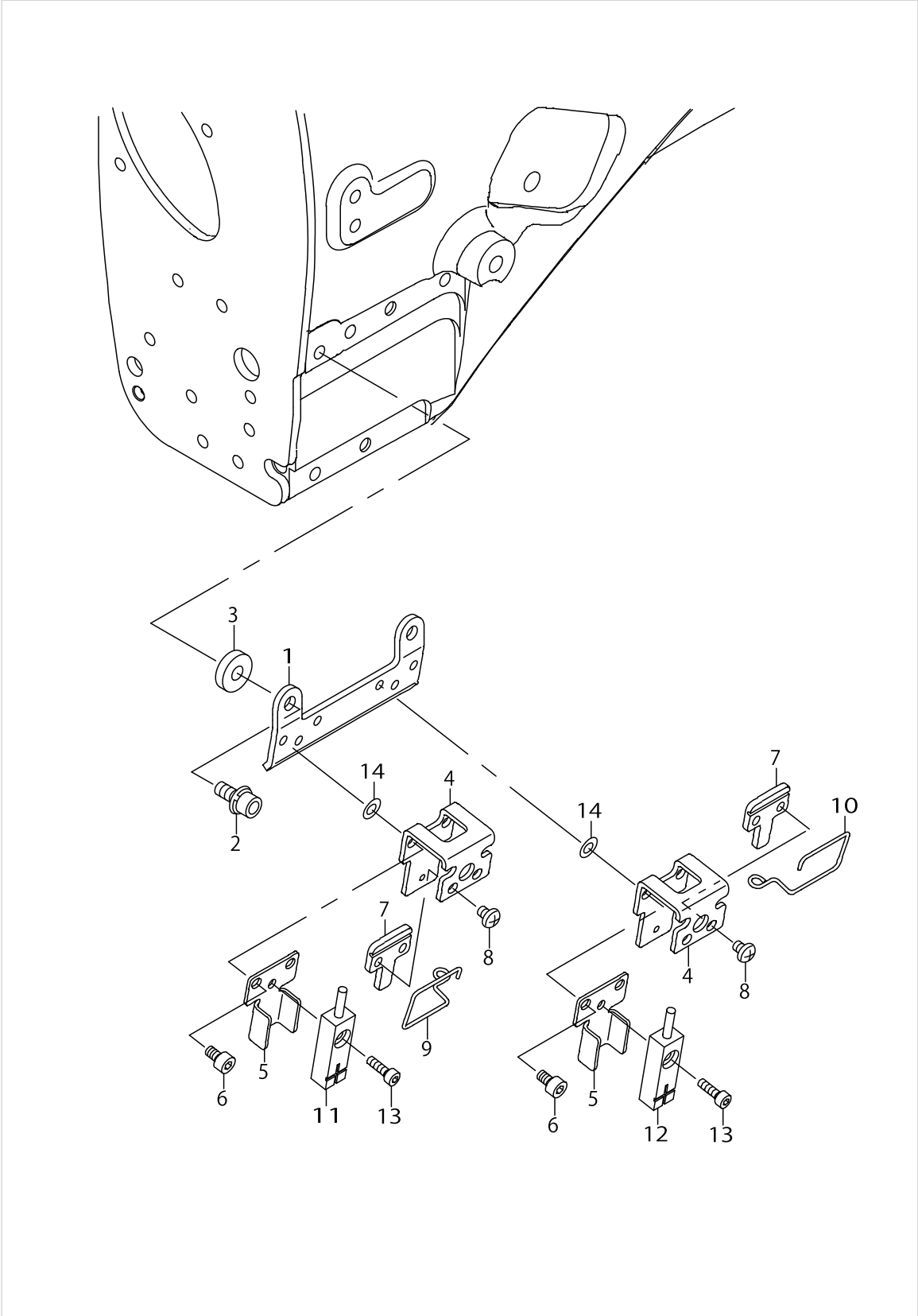

THREAD DETECTING COMPONENTS

No.	Parts No.	Parts name	Remarks	Level	Cons	Qty
1	40025631	DETECTING_BASE				1
2	SL6041092TN	SCREW				2
3	MAO91003000	BSW PRESSER PLATE WASHER				2
4	40025632	SENSOR_BASE				2
5	40025633	SENSOR_GARDE				2
6	SM6030602TP	SCREW M3X0.5 L=6				4
7	40077597	DETECTING_BAR_GUIDE				2
8	SM4030455SP	SCREW				4
9	40077595	DETECTING_BAR_L			☆	1
10	40077596	DETECTING_BAR_R			☆	1
11	40043997	THREAD CHECK SENSOR ASM(L)			☆	1
12	40043996	THREAD CHECK SENSOR ASM(R)			☆	1
13	SM6850802TN	SCREW M2.5 L=8				2
14	WP0320500SC	WASHER M3				4

# LUBRICATION COMPONENTS

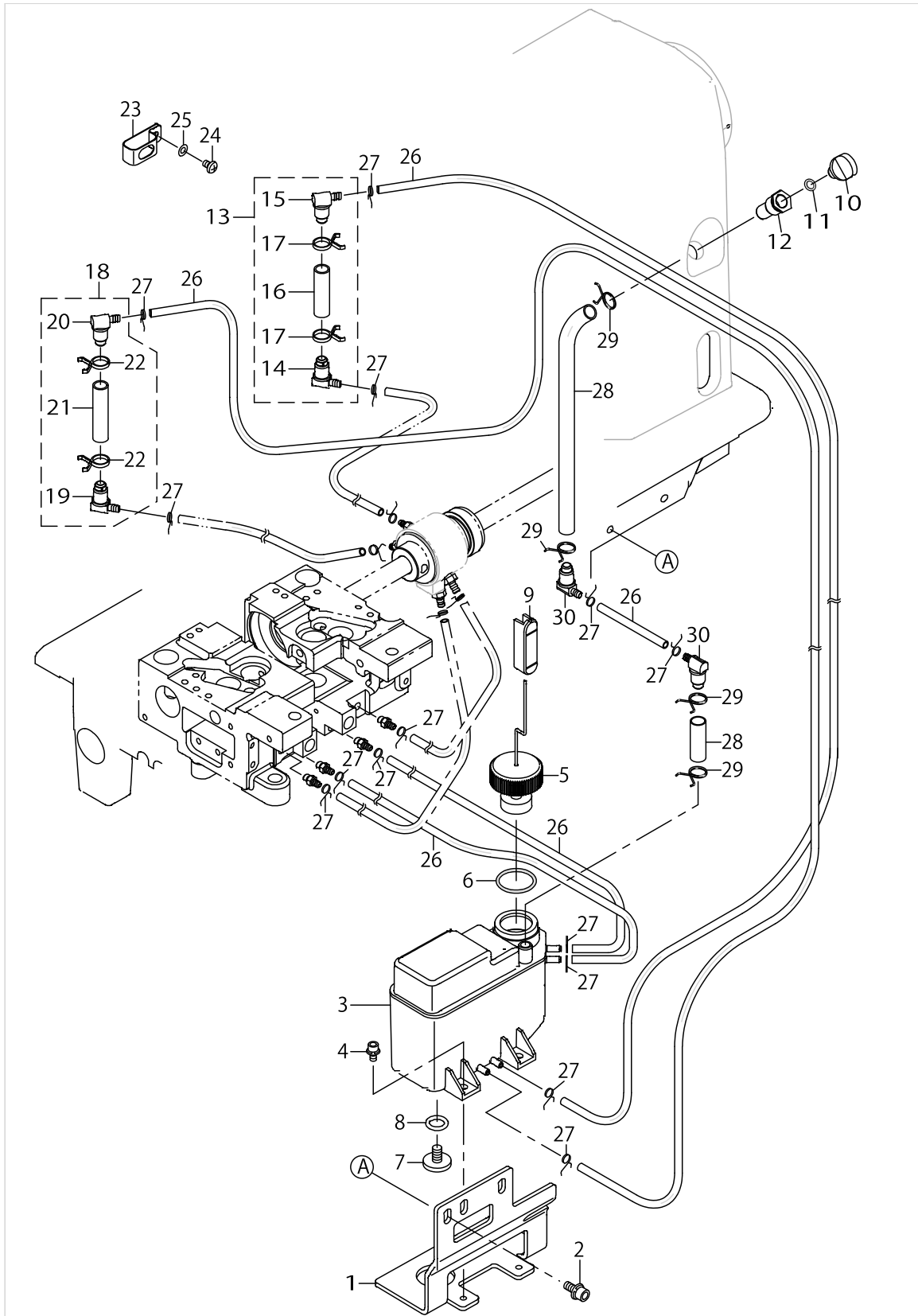

LUBRICATION COMPONENTS

No.	Parts No.	Parts name	Remarks	Level	Cons	Qty
1	40033445	OIL_TANK_BASE				1
2	SL6051292TN	BOLT				2
3	40034926	OIL_TANK_ASM.				1
4	SL6040892TN	BOLT				2
5	40044679	ASSY_FLOTER				1
6	RO219200100	O-RING				1
7	40028689	SCREW				1
8	RO098240100	RUBBER RING				1
9	40036167	OIL_GAGE				1
10	40000344	LUBRICATING INLET CAP				1
11	RO048190100	RUBBER RING			☆	1
12	40029075	LUBRICATING_INLET				1
13	40042287	ASSY_OIL_FILTER_R				1
14	23630650	OIL_FILTER_JOINT_ASM.		*		1
15	23630601	OIL FILTER JOINT		*		1
16	23630106	TUBE B		*		0.04
17	23629405	PIPE STOPPER B		*		2
18	40042286	ASSY_OIL_FILTER_L				1
19	23630650	OIL_FILTER_JOINT_ASM.		*		1
20	23630601	OIL FILTER JOINT		*		1
21	23630106	TUBE B		*		0.05
22	23629405	PIPE STOPPER B		*		2
23	40016749	TUBE HOLDER				1
24	SM4040655SP	SCREW M4 L=6				1
25	WP0430800SD	WASHER M4				1
26	23630007	TUBE				3
27	23629306	PIPE STOPPER A				14
28	23630106	TUBE B				1
29	23629405	PIPE STOPPER B				4
30	23630601	OIL FILTER JOINT				2

BACK TUCK COMPONENTS

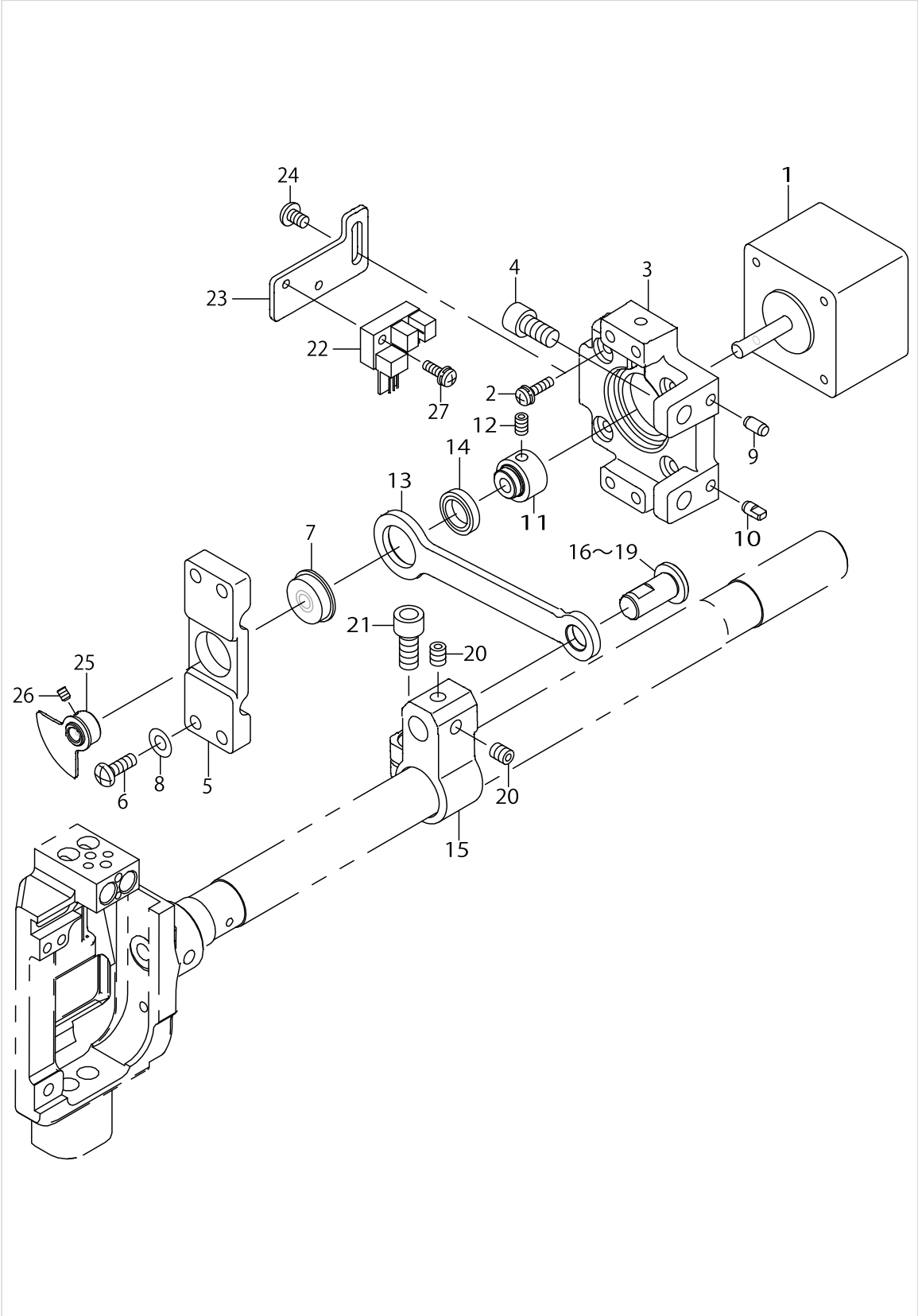

BACK TUCK COMPONENTS

No.	Parts No.	Parts name	Remarks	Level	Cons	Qty
1	40149105	BACK TUCK MOTOR			☆	1
2	SL4031291SC	SCREW M3X12				4
3	40033448	PULSE_MOTOR_BASE				1
4	SM6061202TP	SCREW M6 L=12				2
5	40033469	BACK_TACK_BEARING_PLATE				1
6	SM4041655SP	SCREW M4 L=16				4
7	SB105002000	BEARING			☆	1
8	WP0450000SD	WASHER 4.5X8X0.5				4
9	13302500	DOWEL PIN 2				1
10	13301908	DOWEL PIN				1
11	40031053	BACK_TUCK_CAM				1
12	SM8040612TP	SCREW M4 L=6				2
13	40031052	BACK_TUCK_LINK				1
14	SB110002100	BEARING				1
15	40026143	BACK_FEED_ARM				1
16	22572002	DRIVING PIN A	SELECTIVE PARTS			1
17	22572101	DRIVING PIN B	SELECTIVE PARTS			1
18	22572200	DRIVING PIN C	SELECTIVE PARTS			1
19	22572309	DRIVING PIN D	SELECTIVE PARTS			1
20	SM8050612TP	SCREW M5X6				2
21	SM6061402TP	SCREW M6 L=14				1
22	HD00057000A	PHOTO SENSOR				1
23	40031055	PHOTO_SENSOR_PLATE				1
24	SM4040655SP	SCREW M4 L=6				2
25	40031056	SENSOR_SLIT_ASM.				1
26	SM8030412TP	SCREW				2
27	SL4031091SC	SCREW M3X10				1

FRAME & COVER COMPONENTS (1)

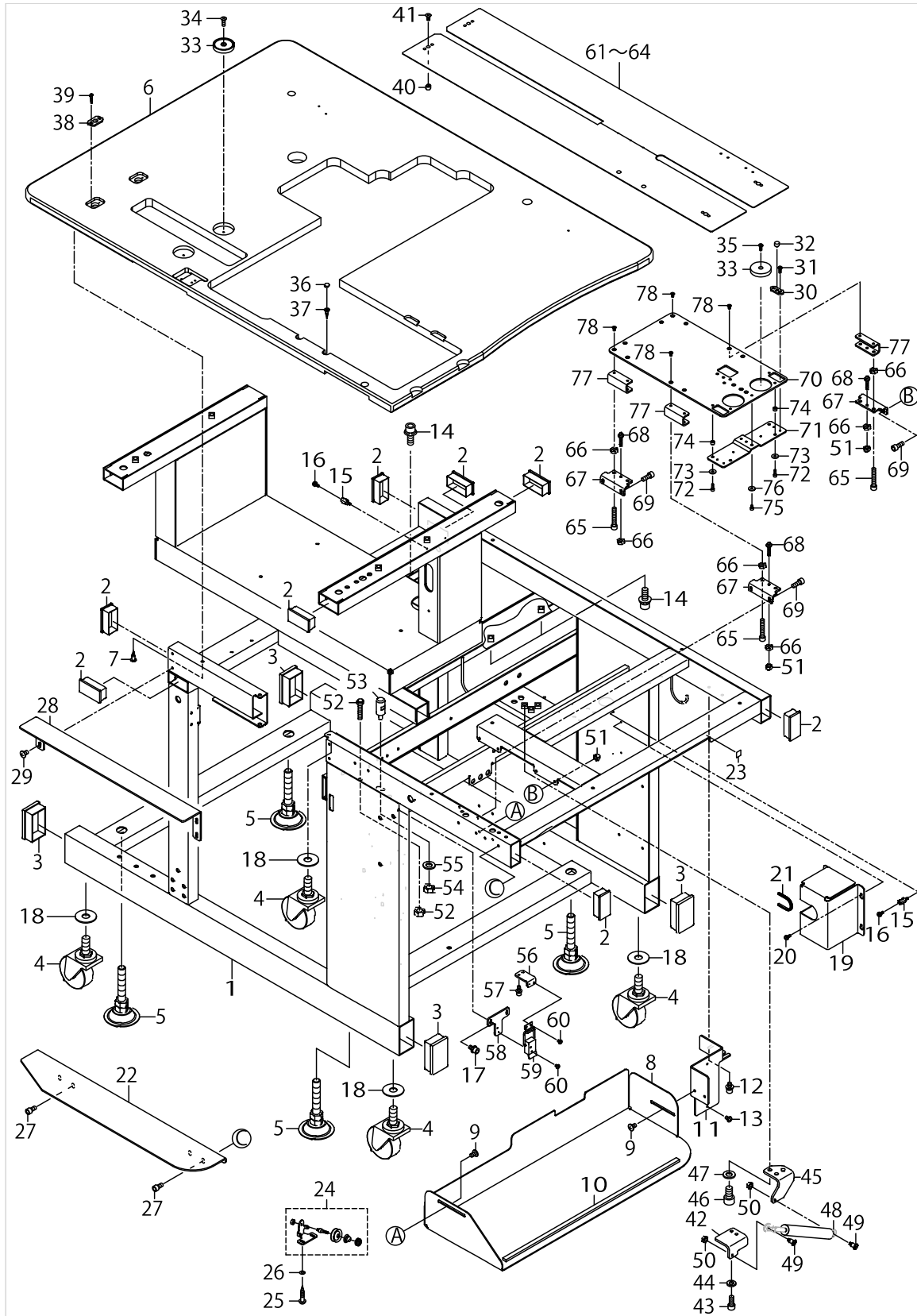

FRAME & COVER COMPONENTS (1)

No.	Parts No.	Parts name	Remarks	Level	Cons	Qty
1	40145342	FRAME				1
2	40035075	CAP				8
3	40042653	CAP_LARGE				4
4	G5032164000	CASTER				4
5	40035074	ADJUST_BOLT				4
6	40149792	MAIN_TABLE				1
7	SK3451601SE	WOOD SCREW D=4.5 L=16				13
8	40026619	BOX_PLATE				1
9	SM0050801SC	SCREW M5 L=8				4
10	40033803	BOX_PLATE_RUBBER				1
11	40167736	MAIN_SWITCH_BRACKET				1
12	SL6051092TN	BOLT				2
13	SM4040655SN	SCREW M4X0.7 L=6				2
14	SL6082092TN	BOLT				3
15	HX00056000B	SPACER				8
16	SL4030891SC	SCREW M3X8				8
17	SL6051092TN	BOLT				2
18	40101624	WASHER				4
19	40154512	INT COVER				1
20	SL4030891SC	SCREW M3X8				4
21	HX002230000	ADJUSTABLE BUSH				0.13
22	40077661	SUB_TABLE				1
23	CM600100101	WEEE MARK LABEL S				1
24	40053150	BOBBIN_WINDER_TENSION_BRACKET_ASM.			☆	1
25	SK3381301SE	WOOD SCREW D=3.8 L=13				2
26	WP0430800SC	WASHER M4				2
27	SM6051002TN	BOLT				4
28	40034007	STACKER_FLAT_PLATE				1
29	SM0050801SC	SCREW				4
30	40026351	PIVOT_PLATE_A				2
31	SM4030801SN	SCREW M3 L=8				4
32	40145350	POSITION_PIN				2
33	40035100	MAGNET				4
34	SM1041201SC	SCREW M4 L=12				1
35	SM4030801SN	SCREW M3 L=8				2
36	E3160750000	BU MAGNET				2
37	SK1351601SE	WOOD SCREW D=3.5 L=16				2
38	40026353	PIVOT_PLATE_C				2
39	SK3381301SE	WOOD SCREW D=3.8 L=13				4
40	40026354	POSITION_BOSS				2
41	SM1040801SC	SCREW M4X0.7 L=8				2
42	40023186	GAS_SPRING_BRACKET_A				1
43	SM6061402TN	BOLT				2
44	WP0641601SC	WASHER M6				2
45	40023182	GAS_SPRING_BRACKET_B				1
46	SM6081602TN	BOLT M8 L=16				3
47	WP0841601SC	WASHER 8.4X17.4X1.6				3

FRAME & COVER COMPONENTS (1)

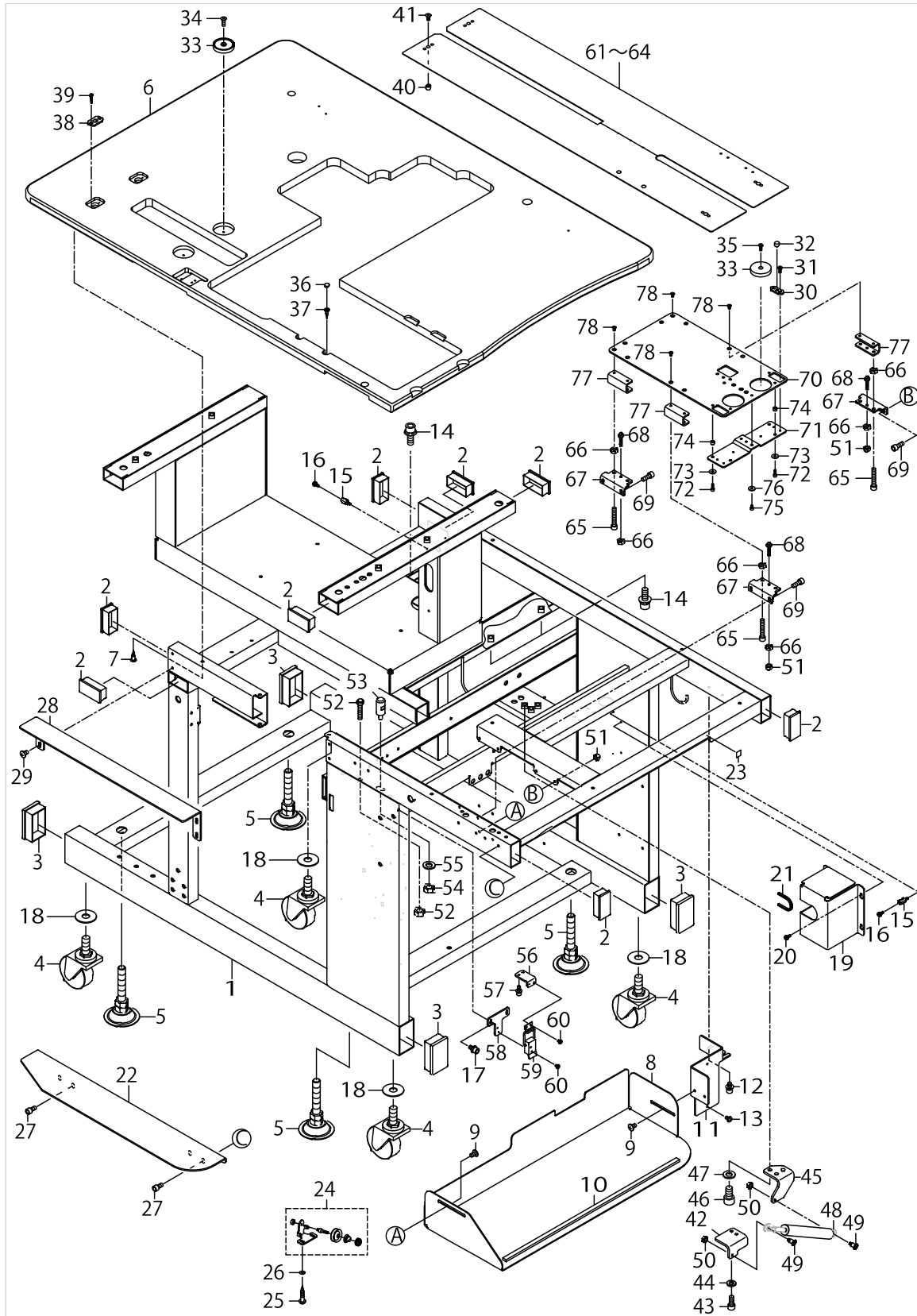

FRAME & COVER COMPONENTS (1)

No.	Parts No.	Parts name	Remarks	Level	Cons	Qty
48	40023177	GAS_SPRING_A			☆	1
49	SD0801006TP	SHOULDER SCREW D=8 H=10				2
50	NM6050001SE	NUT M5				2
51	NM7050032SC	NUT M5				4
52	G6206875000	STOPPER BOLT				2
53	40023181	HEAD_GUIDE_PIN				1
54	NM6080001SE	NUT M8				1
55	WP0841601SC	WASHER 8.4X17.4X1.6				1
56	40023183	CLIP_BRACKET_A				1
57	SL6041092TN	SCREW				2
58	40023185	CLIP_BRACKET_B				1
59	40026872	CATCH_CLIP_A			☆	1
60	SM4030455SN	SCREW				4
61	40026357	SEWING_TABLE_UNIT_8_14	SELECTIVE PARTS		☆	1
62	40027366	SEWING_TABLE_UNIT_16_20	SELECTIVE PARTS		☆	1
63	40027367	SEWING_TABLE_UNIT_22_26	SELECTIVE PARTS			1
64	40027368	SEWING_TABLE_UNIT_28_32	SELECTIVE PARTS			1
65	SM6052502TN	SCREW				8
66	NM6050001SP	NUT M5				12
67	40034474	SUCTION_BOX_BRACKET				4
68	40145345	SUCTION_BOX_ADJUST_BOLT				4
69	SM6051402TN	SCREW M5 L=14				8
70	40145346	VACUUM_PLATE_A				1
71	40145347	VACUUM_TABLE_SUPPORT_PLATE				1
72	SM6041202TN	SCREW M4X0.7 L=12				4
73	WP0461516SH	WASHER				4
74	26017301	COLLAR				4
75	SM6040602TN	BOLT				1
76	WP0430800SC	WASHER M4				1
77	40145348	VACUUM_TABLE_BRACKET				1
78	SM1040801SC	SCREW M4X0.7 L=8				8

FRAME & COVER COMPONENTS (2)

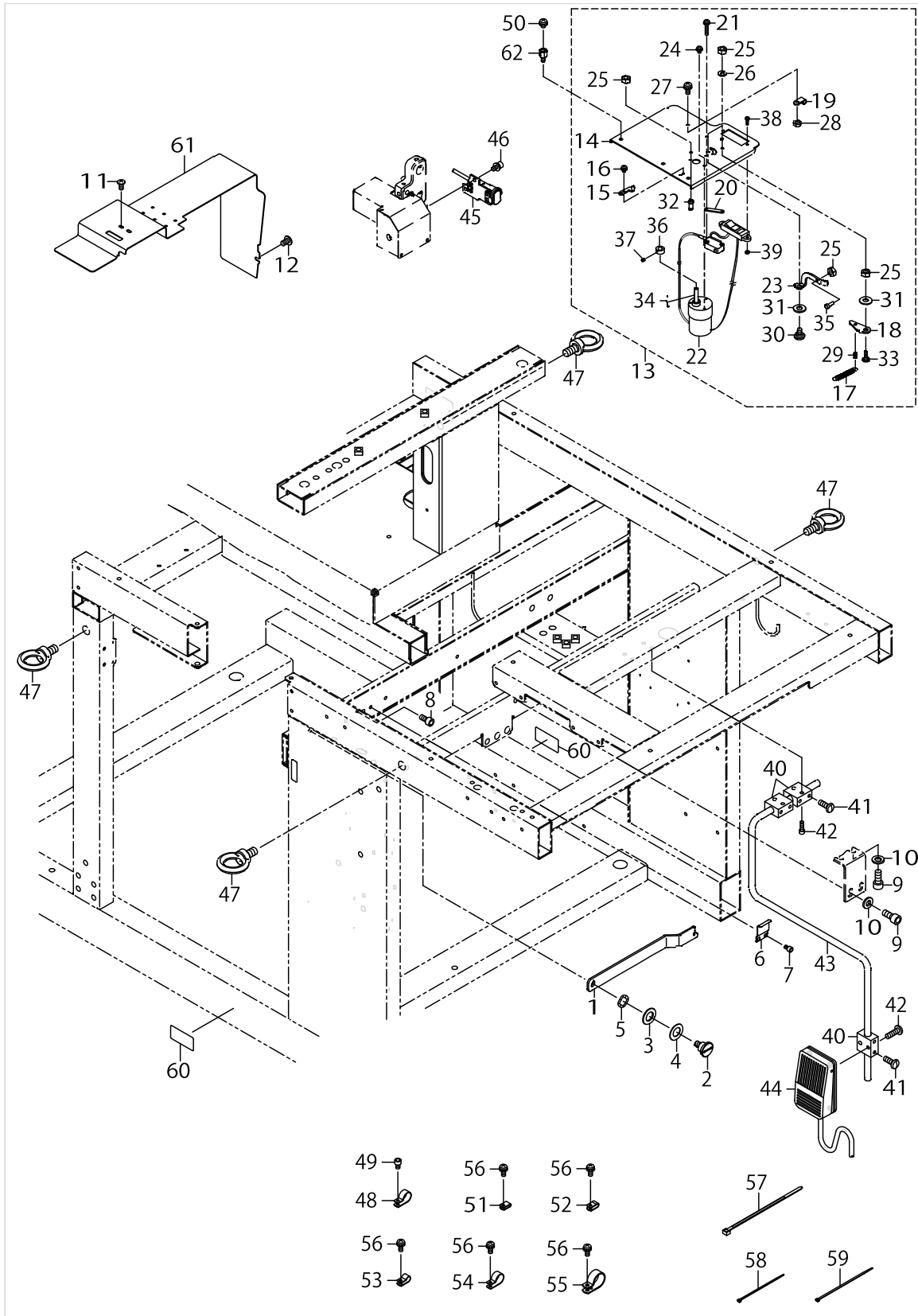

FRAME & COVER COMPONENTS (2)

No.	Parts No.	Parts name	Remarks	Level	Cons	Qty
1	40025638	ROCK_BAR				1
2	SD1000646TP	SHOULDER SCREW D=10 H=6.4				1
3	WP1021016SD	WASHER 10.2X18X1				1
4	WP1020616SD	WASHER				1
5	WZ1052010KP	WAVED WASHER 10.5X14.5X0.3				2
6	40025639	ROCK_BAR_SUPPORT_PLATE				1
7	SM6050802TN	BOLT				2
8	SM6051002TN	BOLT				1
9	SM6061402TN	BOLT				4
10	WP0641601SC	WASHER M6				4
11	SM0040801SC	SCREW M4 L=8				2
12	SM0050801SC	SCREW M5 L=8				1
13	40059868	BOBBIN_WINDER_ASSY				1
14	40059867	MOTOR_COVER		*		1
15	10502300	THREAD CUTTER		*		1
16	SL4030691SC	SCREW M3 L=6		*		1
17	B3041980000	SPRING		*		1
18	13889704	SWITCH PUSHING PLATE		*		1
19	HX001230000	CABLE CLIP		*		1
20	11102308	MICRO SWITCH PLATE		*		1
21	SL4031681SC	SCREW M3 L=16		*		2
22	40059866	MOTOR ASSY B		*	☆	1
23	13870605	BOBBIN GUIDE		*		1
24	SL4030691SC	SCREW M3 L=6		*		3
25	NS6110420SP	NUT 11/64-40		*		5
26	WS0451040KP	SPRING WASHER 4.5X8.5X1		*		2
27	SL4041081SC	SCREW M4 L=10		*		1
28	NM6040001SC	NUT M4		*		1
29	B1110280000	THREAD CUTTING LINK SPRING RACK		*		1
30	SD0720221SP	HINGE SCREW D=7.24 H=2.2		*		1
31	WP0551016SH	WASHER 5.5X13X1		*		2
32	B3413227000A	SPRING SUSPENSION		*		1
33	SD0720222TP	HINGE SCREW D=7.24 H=2.2		*		1
34	B3212761000	LATCH SPRING		*		1
35	B3208280000	BOBBIN WINDER ADJUSTING SCREW		*		1
36	CS0640611SP	THRUST HOLDER		*		1
37	SS8090530TP	SCREW 9/64-40 L=5.0		*		1
38	SL4031281SC	SCREW M3 L=12		*		2
39	NM6030001SC	NUT M3		*		2
40	40034447	NEE_SWITCH_BASE				3
41	SM5051400SC	SCREW M5 L=14				6
42	SM6051602TN	BOLT				6
43	40034450	SWITCH_SHAFT				1
44	40026945	NEE_SWITCH_ASSY			☆	1
45	32002354	SWITCH ASM.				1
46	SL6040892TN	BOLT				2
47	G5039171000	EYE BOLT M12				4

FRAME & COVER COMPONENTS (2)

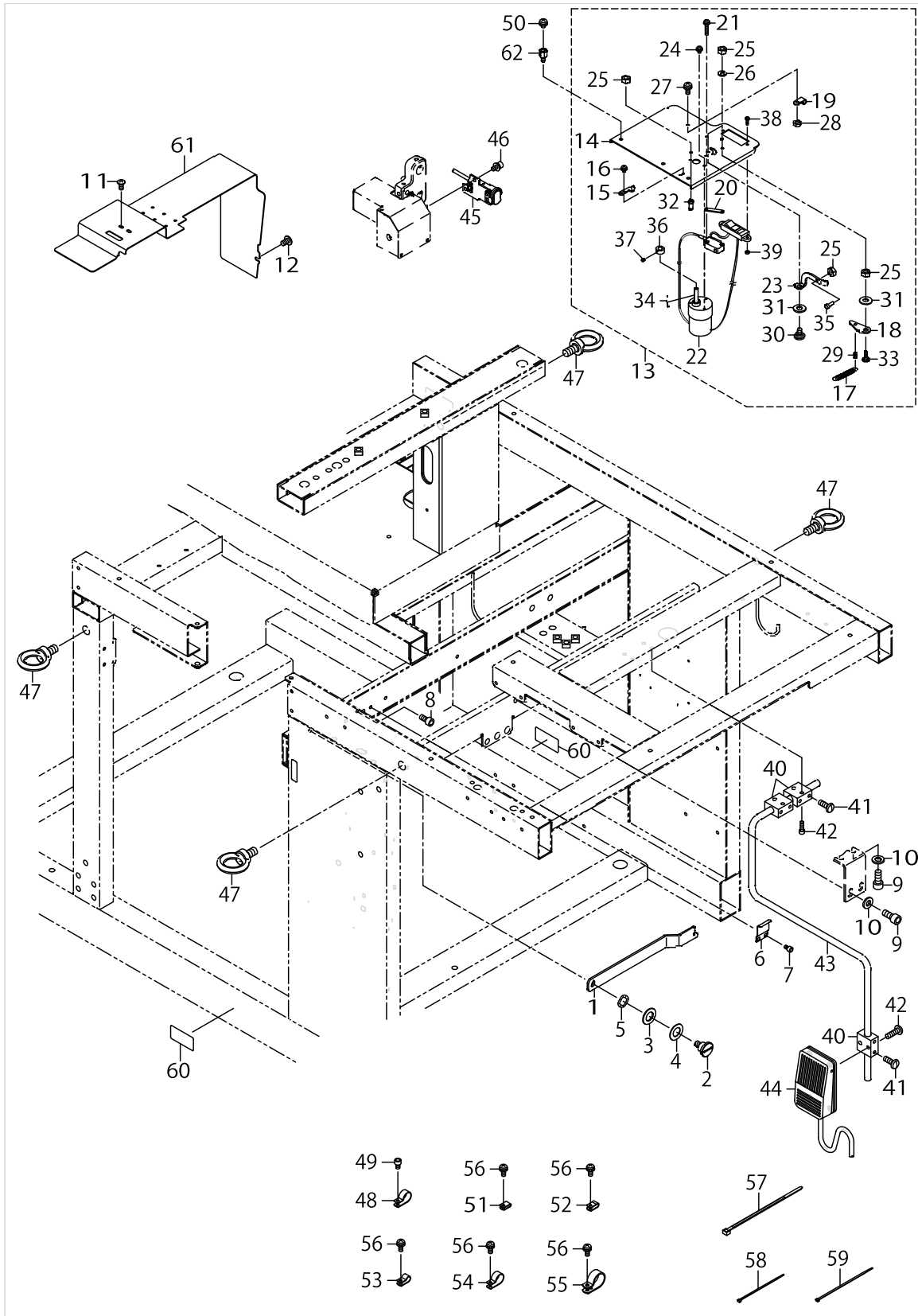

FRAME & COVER COMPONENTS (2)

No.	Parts No.	Parts name	Remarks	Level	Cons	Qty
48	HX00150000F	CABLE CLIP				1
49	SM6040602TN	BOLT				7
50	SL4040691SC	SCREW M4 L=6				3
51	HX001500000	CLIP				3
52	HX00150000A	CABLE CLAMP				5
53	HX00150000C	CABLE CLIP				9
54	HX00150000H	CABLE CLIP				6
55	HX00150000M	CABLE CLIP				1
56	SL4041091SC	SCREW M4 L=10				19
57	HX00065000A	CABLE CLIP				3
58	EA9500B0100	CABLE BAND				16
59	EA9500B0200	CABLE BAND 150				5
60	16870206	GRAVITY SEAL				2
61	40145340	ARM_COVER				1
62	HX00339000E	SPACER				3

PEDAL SWITCH COMPONENTS

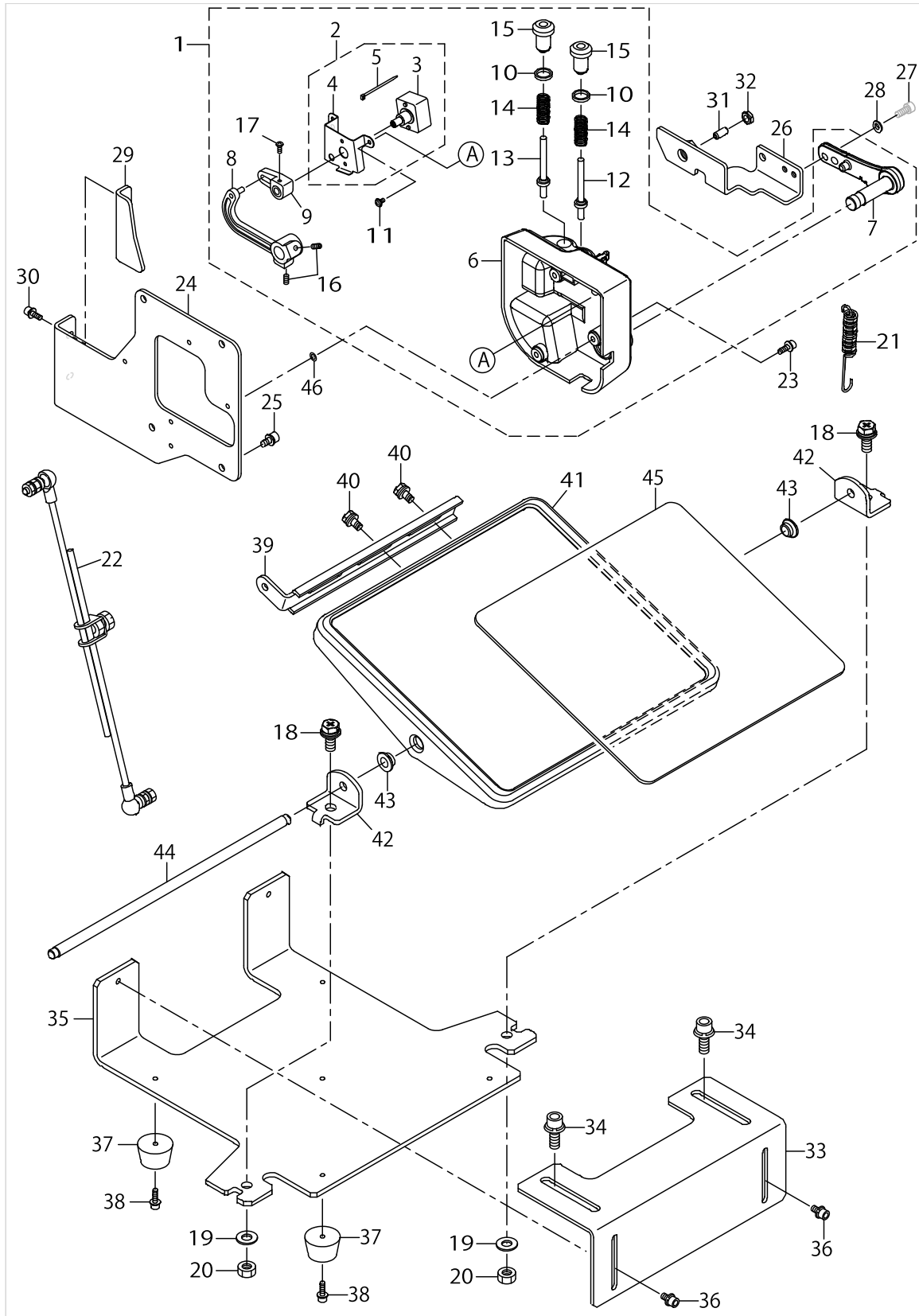

PEDAL SWITCH COMPONENTS

No.	Parts No.	Parts name	Remarks	Level	Cons	Qty
1	40006128	PEDAL SENSOR B ASM.			☆	1
2	40006135	SENSOR HOLDING A PLATE ASM.		*		1
3	40006136	SENSOR A ASM.		*	☆	1
4	40006206	SENSOR_INSTALLING_PLATE		*		1
5	EA9500B0100	CABLE BAND		*		1
6	40006104	PEDAL_SENSOR_BASE		*		1
7	40006112	PEDAL_LEVER		*		1
8	40006204	PEDAL_LINK		*		1
9	40006205	VOLUME_LINK		*		1
10	40006202	ADJUST_NUT		*		2
11	SV4030601SN	SCREW M3 L=6		*	☆	2
12	40006208	SPRING_SHAFT_A		*		1
13	40006209	SPRING_SHAFT_B		*		1
14	40006211	SPRING_B		*		2
15	40006212	ADJUST_SCREW		*		2
16	SM8040802TP	SCREW M4X8		*		2
17	SM4030801SC	SCREW M3X8		*		1
18	SL9082091SE	WASHER HEXAGONAL BOLT				2
19	WP0871602SE	WASHER 8.7X18X1.6				2
20	NM6080001SE	NUT M8				2
21	40038661	FRONT_SPRING_C			☆	1
22	22958458	CONNECTING ROD ASM. B				1
23	SL6041292TN	SCREW				3
24	40050225	PEDAL_BASE_A				1
25	SL6051092TN	BOLT				4
26	40050230	PEDAL_LEVER_BRACKET				1
27	SM6051202TN	SCREW M5X0.8 L=12				2
28	WP0531000SC	WASHER 5.3X10X1				2
29	40034457	PEDAL_LEVER_SPPORT_GUIDE				1
30	SL6041092TN	SCREW				2
31	40050259	PLUNGER			☆	1
32	NM6100001SC	NUT M6				1
33	40034453	PEDAL_STAY_A				1
34	SL6082092TN	BOLT				2
35	40034454	PEDAL_STAY_B				1
36	SL6051092TN	BOLT				2
37	G5018136000	RUBBER LEGS RUBBER STUD				5
38	SL6041492TN	SCREW				5
39	11158706	PEDAL ADJUSTING PLATE				1
40	SL9061291SE	WASHER HEXAGONAL BOLT M6 L=12				2
41	11158805	PEDAL				1
42	11159001	PEDAL SHAFT BRACKET				2
43	D8113555B00	PEDAL BUSHING				2
44	D8115555B00	PEDAL SHAFT				1
45	11158904	PEDAL MAT				1
46	WP0482086SD	WASHER 4.8X11.5X2				3

POCKET BAG CLAMP COMPONENTS

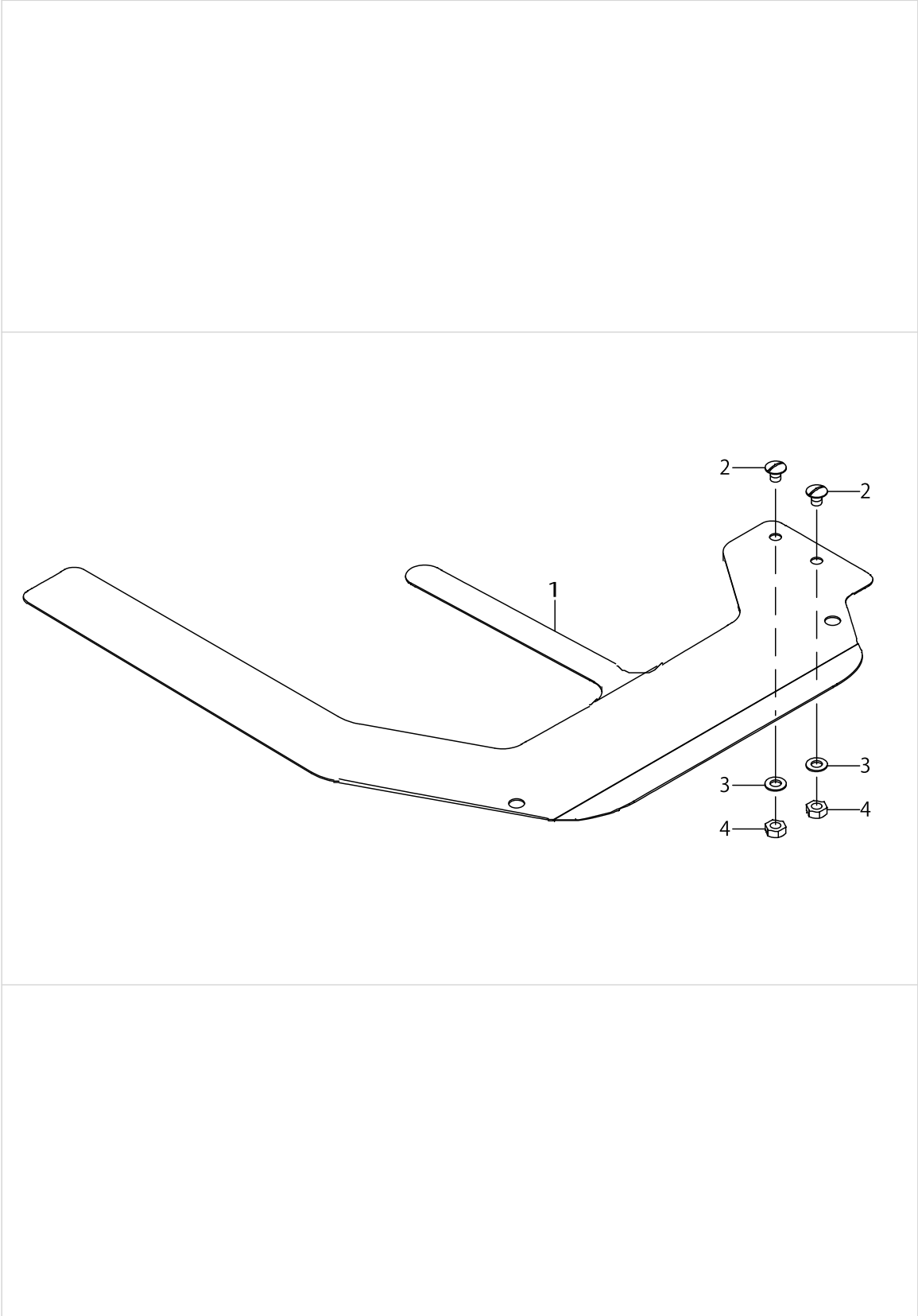

POCKET BAG CLAMP COMPONENTS

No.	Parts No.	Parts name	Remarks	Level	Cons	Qty
1	40034441	POCKET_BAG_CLAMP			☆	1
2	SM5040550TP	SCREW M4 L=5				2
3	WP0430800SD	WASHER M4				2
4	NM6040000SN	NUT M4				2

# AIR EQUIPMENT COMPONENTS

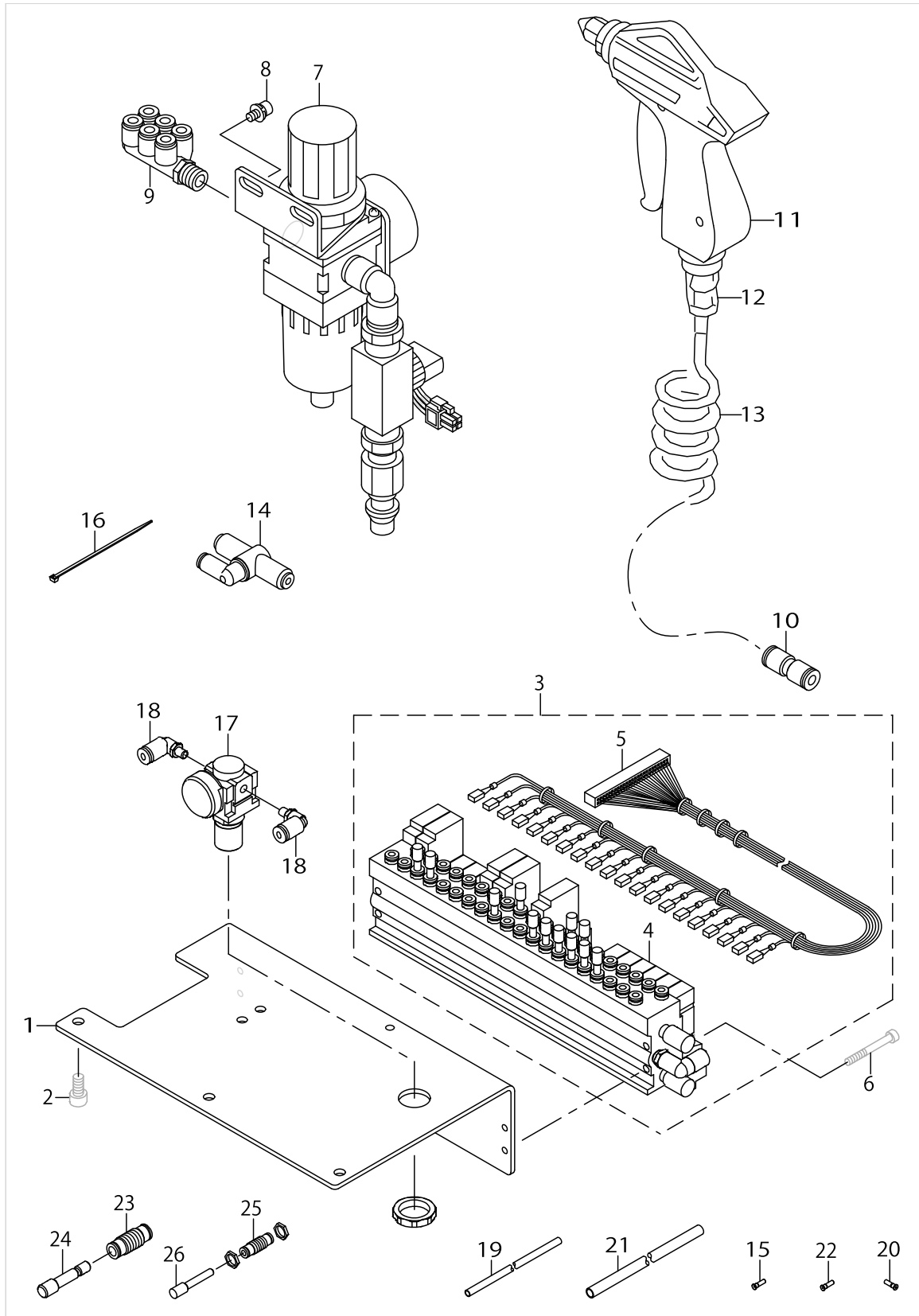

AIR EQUIPMENT COMPONENTS

No.	Parts No.	Parts name	Remarks	Level	Cons	Qty
1	40149504	MANIFOLD_VALVE_BASE				1
2	SM6061202TP	SCREW M6 L=12				3
3	40044842	MANIFOLD_ASSY				1
4	40035097	MANIFOLD_VALVE_ASSY		*	☆	1
5	40035098	AIR SORENOID VALVE CORD		*	☆	1
6	SM6043552TN	SCREW M4 L=35				4
7	G56042540A0	FILTER REGULATER ASM.				1
8	SL6051092TN	BOLT				2
9	PJ309065201	TRIPLE BRANCH UNIVERSAL ELBOW				1
10	PJ303060001	STRAIGHT UNION				1
11	40044823	AIR_GUN				1
12	PJ301065201	HALF UNION 6XPT1/4				1
13	GSS36020000	COIL TUBE				1
14	PV200202000	SHUTTLE VALVE				1
15	PC022403F00	INSERT RING				2
16	EA9500B0100	CABLE BAND				20
17	PF0205010C0	AIR REGULATOR			☆	1
18	PJ304040504	ELBOW UNION				2
19	BT0400251EB	URETHANE HOSE BLACK				30
20	PC022403L00	INSERT RING 1.1				1
21	BT0600400EC	TUBE HOSE BLUE				5.5
22	PC022403E00	INSERT RING				3
23	PJ230006200	UNION				3
24	PX950001000	PLUG				4
25	PJ230004200	UNION				1
26	PX500014000	PLUG				1

# CLAMP FOOT COMPONENTS

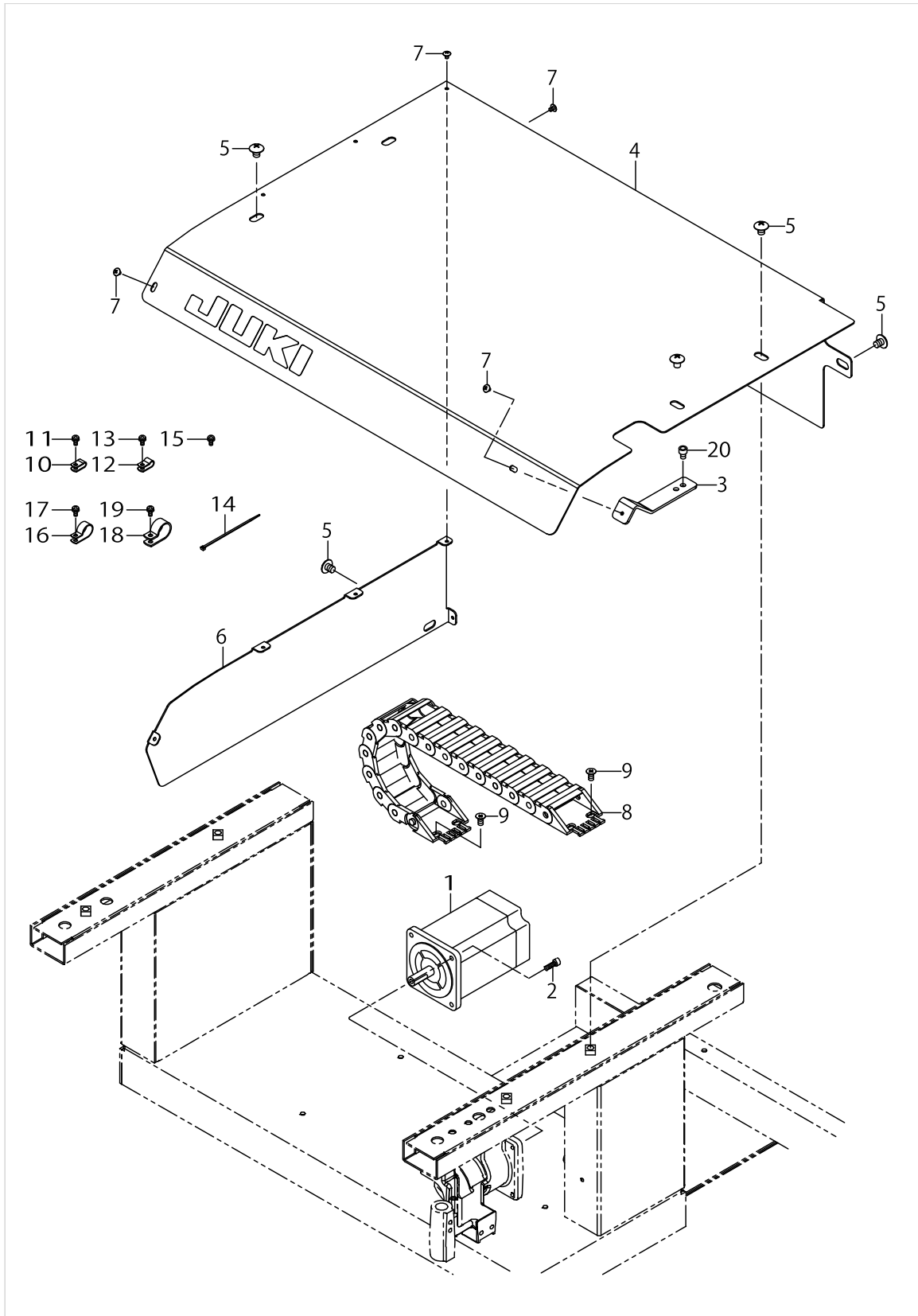

CLAMP FOOT COMPONENTS

No.	Parts No.	Parts name	Remarks	Level	Cons	Qty
1	40071945	STEPPING MOTOR			☆	1
2	SM6051602TN	BOLT				4
3	40149543	COVER SUPPORT PLATE				1
4	40145338	CLAMP FOOT PLATE A				1
5	SM0081001SC	SCREW M8 L=10				6
6	40145339	CLAMP FOOT PLATE B				1
7	SM0040601SC	SCREW M4X0.7 L=6				6
8	40145359	CABLE CHAIN				1
9	SM1061201SN	SCREW M6 L=12				8
10	HX00150000A	CABLE CLAMP				5
11	SL4041091SC	SCREW M4 L=10				5
12	HX00150000C	CABLE CLIP				4
13	SL4041091SC	SCREW M4 L=10				4
14	EA9500B0100	CABLE BAND				20
15	SL4041091SC	SCREW M4 L=10				2
16	HX00150000H	CABLE CLIP				1
17	SL4041091SC	SCREW M4 L=10				1
18	HX00150000K	CABLE CLIP				1
19	SL4041091SC	SCREW M4 L=10				1
20	SM6060802TN	BOLT				2

# CORNER KNIFE COMPONENTS

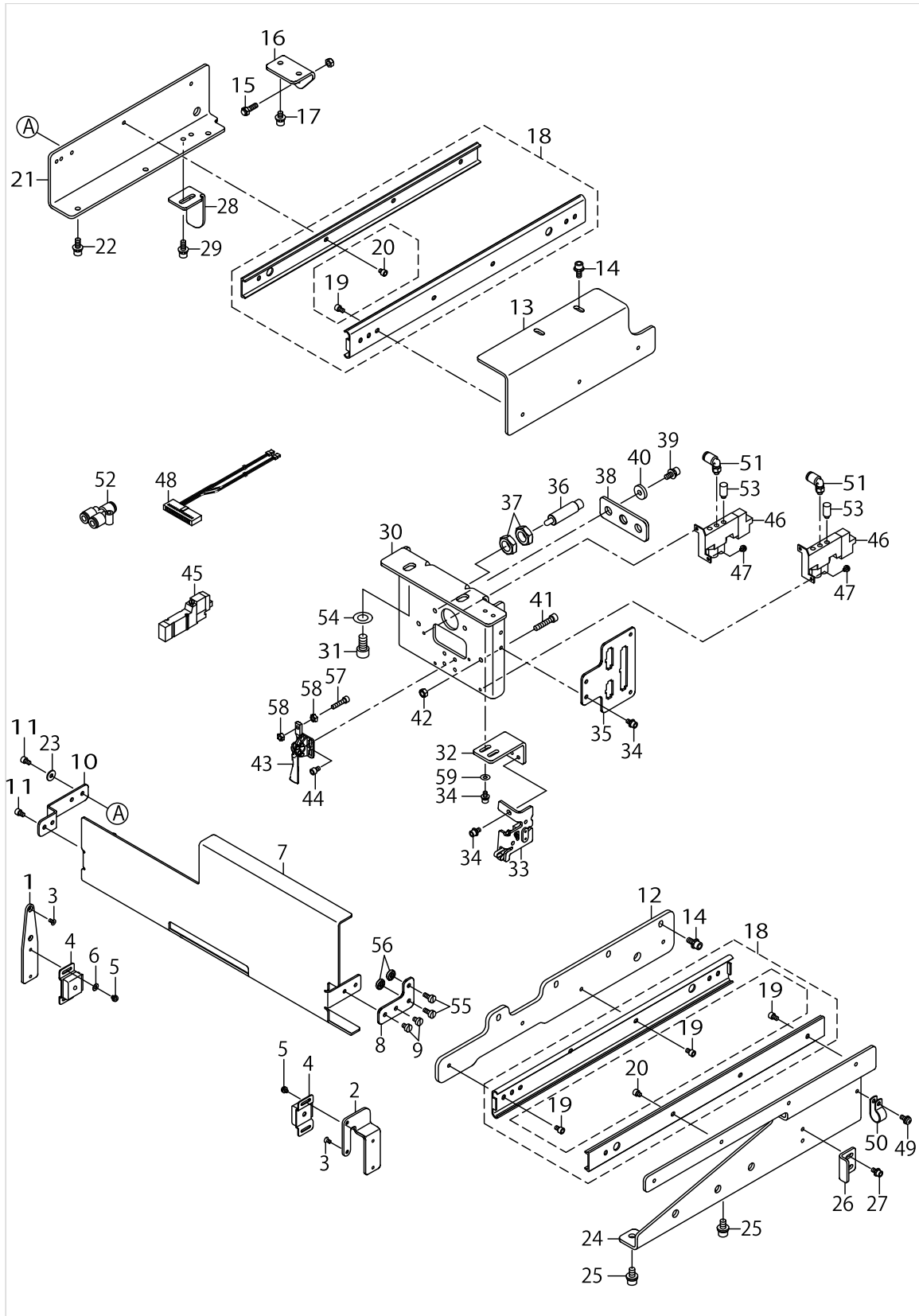

CORNER KNIFE COMPONENTS

No.	Parts No.	Parts name	Remarks	Level	Cons	Qty
1	40051534	MAGNET_PLATE_A				1
2	40051535	MAGNET_PLATE_B				1
3	SM1030601SC	SCREW M3 L=6				4
4	40044283	MAGNET_CATCH			☆	2
5	SL4030591SC	SCREW M3X5				4
6	WP0370316SD	WASHER 3.7X8X0.3				2
7	40033793	CORNER_KNIFE_UNIT_COVER				1
8	40044290	COVER_PLATE_A				1
9	SM6040650TP	SCREW				2
10	40044291	COVER_PLATE_B				1
11	SM6040650TP	SCREW				4
12	40044277	SLIDE_RAIL_BASE_A				1
13	40051523	SLIDE_RAIL_BASE_B				1
14	SL6051292TN	BOLT				6
15	40036277	STOPPER_BOLT				1
16	40064270	BASE_PLATE				1
17	SL6051092TN	BOLT				2
18	40035072	SLIDE_RAIL				2
19	SM6040650TP	SCREW				11
20	SM6040460TP	SCREW				3
21	40051520	SLIDE_BRACKET_A				1
22	SL6051492TN	BOLT				3
23	WP0431005SP	PLAIN WASHER 4.3X12X1				2
24	40051521	SLIDE_BRACKET_B				1
25	SL6061292TN	SCREW				2
26	40051529	STOPPER_PLATE_A				1
27	SL6040892TN	BOLT				2
28	40051533	STOPPER_PLATE_B				1
29	SL6051092TN	BOLT				2
30	40051524	FRAME_BRACKET				1
31	SM6081602TN	BOLT M8 L=16				2
32	40051528	OPEN_SENSOR_BKT				1
33	M8598610AA0	HEAD DETECT SWITCH ASM.				1
34	SL6040892TN	BOLT				5
35	40062138	PLUG_BRACKET				1
36	40044019	SPRING_PLUNGER				1
37	NM6120003SC	NUT M12				2
38	40033791	GUIDE_PLATE				1
39	SL6051292TN	BOLT				2
40	WP0553216SD	WASHER				2
41	SM6052502TN	HEXAGONAL-HOLE BOLT				2
42	NM6050001SC	NUT M5				2
43	40033786	TOGGLE_CLAMP				1
44	SM6040602TN	BOLT				4
45	PV150104000	5-PORT SOKENOID VALVE			☆	1
46	PV1502060A0	5-PORT MAGNETIC TRANSFER VALVE			☆	2
47	SL4030591SC	SCREW M3X5				4

# CORNER KNIFE COMPONENTS

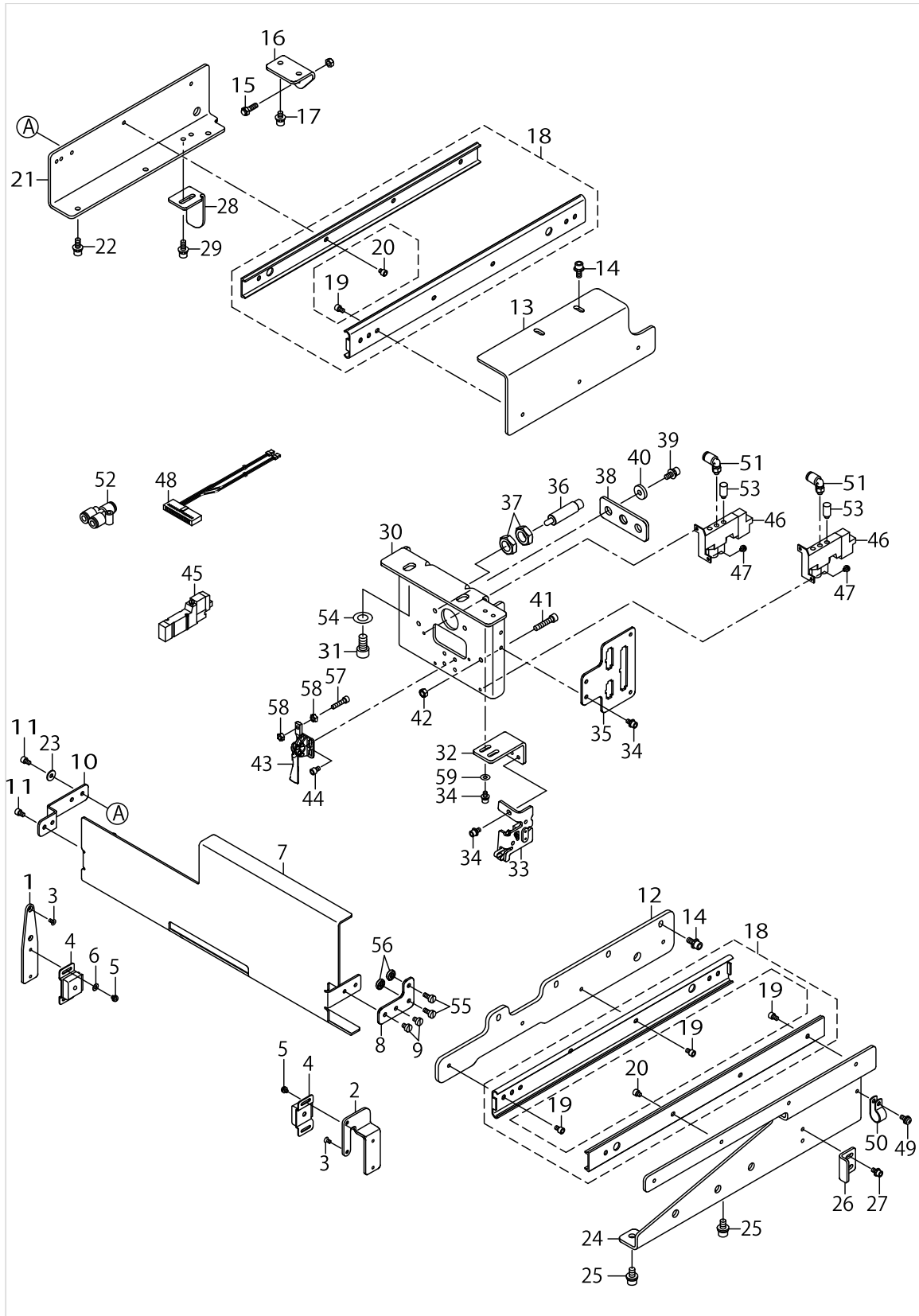

CORNER KNIFE COMPONENTS

No.	Parts No.	Parts name	Remarks	Level	Cons	Qty
48	40062769	ADDITIONAL AIR SOLENOID VALVE			☆	1
49	SL4041081SC	SCREW M4 L=10				1
50	HX00150000F	CABLE CLIP				1
51	PJ304040505	ELBOW				2
52	PJ308060003	Y UNION				1
53	PX050501000	SILENCER				4
54	WP0841600SC	WASHER				2
55	SM6041050TP	SCREW				2
56	B2632372000A	ROLL				2
57	SM6041802TN	SCREW M4X0.7 L=18				1
58	NM6040001SC	NUT M4				2
59	WP0410516SD	PLAIN WASHER				2

BINDER COMPONENTS

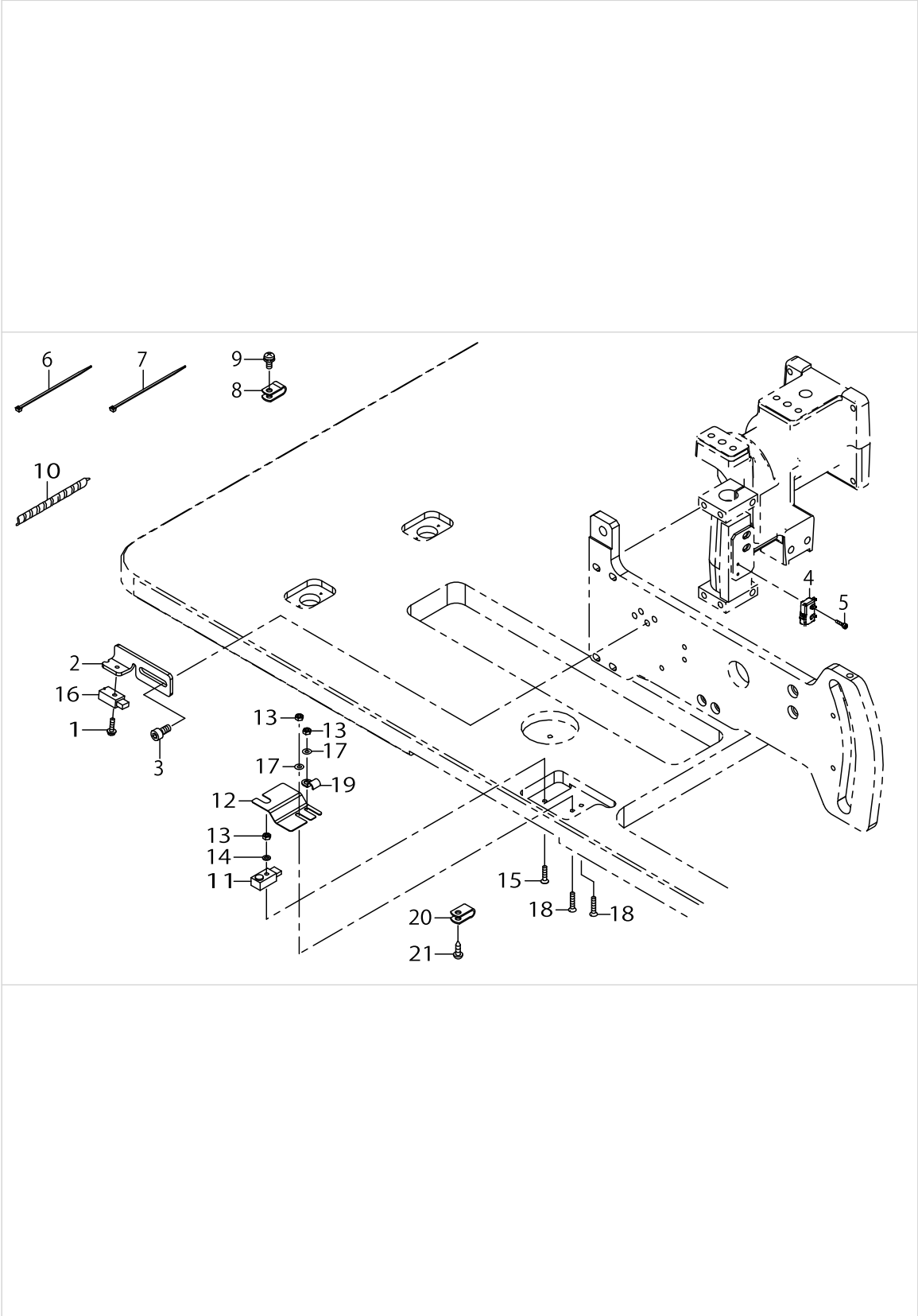

## BINDER COMPONENTS

No.	Parts No.	Parts name	Remarks	Level	Cons	Qty
1	SL4031091SC	SCREW M3X10				2
2	40145463	SENSOR_PLATE				1
3	SM6051002TN	BOLT				2
4	40044001	BINDER OPEN SWITCH ASM.			☆	1
5	SM6020802TN	SCREW M2 L=8				2
6	EA9500B0000	CLIP CV-70S				1
7	EA9500B0100	CABLE BAND				2
8	HX00150000A	CABLE CLAMP				1
9	SL4041091SC	SCREW M4 L=10				1
10	HX00314000B	SPIRAL TUBE				0.3
11	HD003150000	SENSOR			☆	1
12	40145464	SENSOR COVER				1
13	NM6030001SC	NUT M3X0.5 TYPE1				3
14	WP0320500SC	WASHER M3				1
15	SM1031401SC	SCREW M3X0.5 L=14				1
16	HD003160000	SENSOR			☆	1
17	WP0320501SC	WASHER M3				2
18	SM1031601SC	SCREW M3X0.5 L=16				2
19	B3538112000	OIL RETURN TUBE HOLDER				1
20	HX00150000A	CABLE CLAMP				2
21	SK3381301SE	WOOD SCREW D=3.8 L=13				2

MARKING LIGHT COMPONENTS

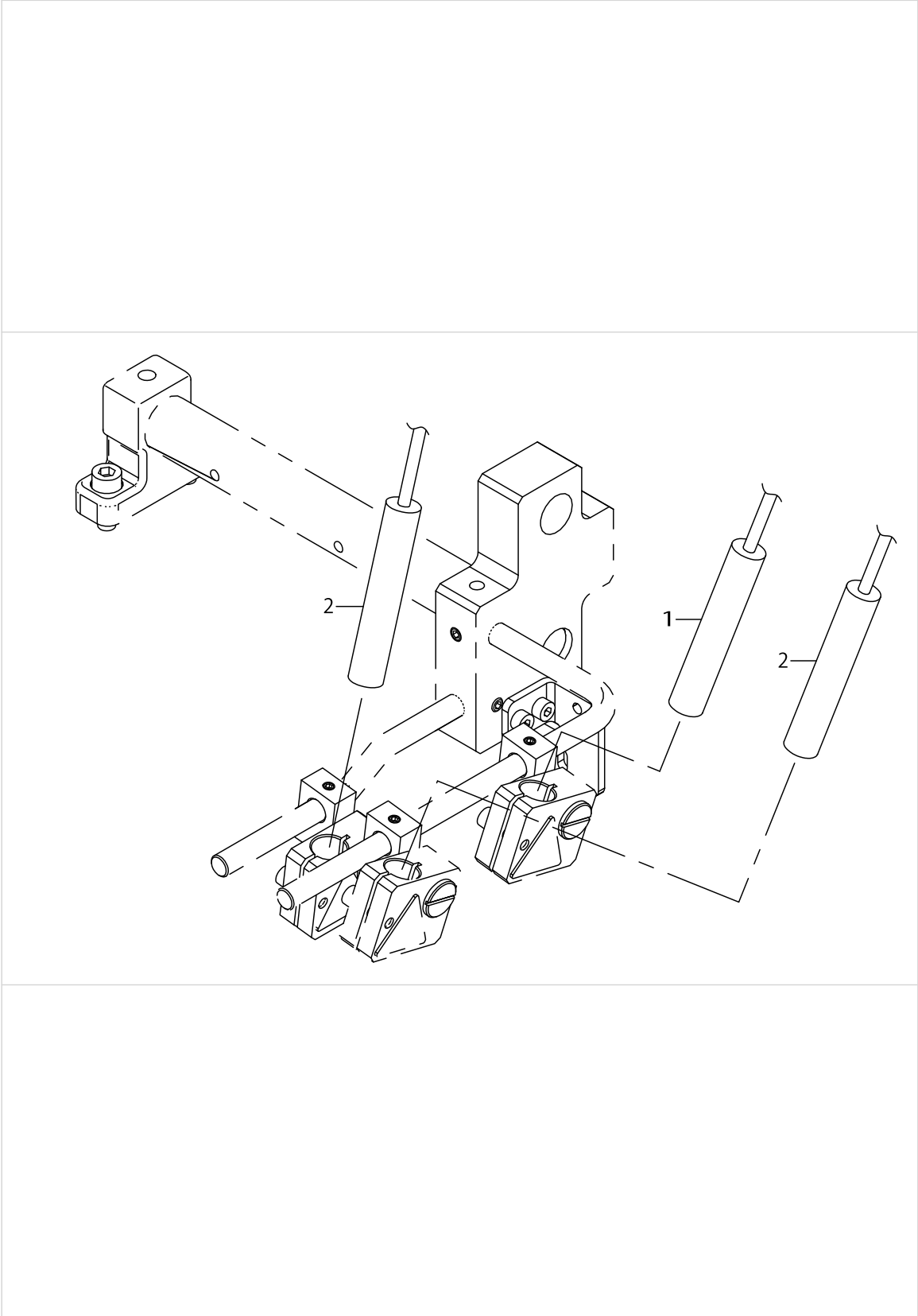

MARKING LIGHT COMPONENTS

No.	Parts No.	Parts name	Remarks	Level	Cons	Qty
1	KE000000020	LAMP			☆	1
2	KE000000010	LAMP			☆	2

FLAP PHOTOTUBE COMPONENTS

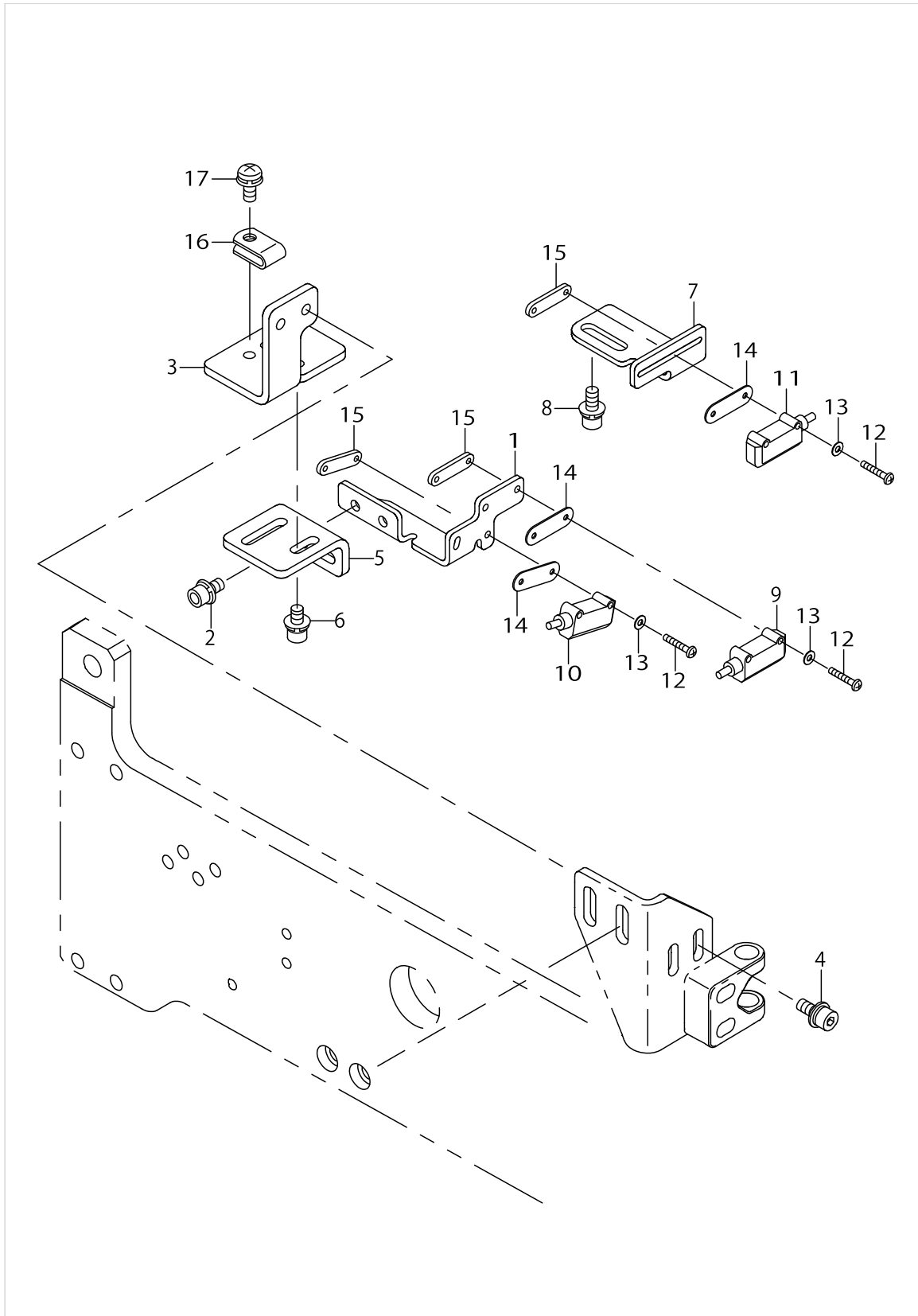

FLAP PHOTOTUBE COMPONENTS

No.	Parts No.	Parts name	Remarks	Level	Cons	Qty
1	40070560	SLANT_FLAP_SENSOR_BRACKET_L				1
2	SL6040892TN	SCREW M4 L=8				2
3	40057945	SLANT_FLAP_SENSOR_BRACKET_A				1
4	SL6041092TN	SCREW M4 L=10				2
5	40057946	SLANT_FLAP_SENSOR_BRACKET_B				1
6	SL6040692TN	BOLT				2
7	40034459	FLAP_SENSOR_BRACKET_R				1
8	SL6040892TN	BOLT				2
9	40078661	FLAP SENSOR N ASM L			☆	1
10	40078664	FLAP SENSOR N ASM L SUB			☆	1
11	40078662	FLAP SENSOR N ASM R			☆	1
12	SM4021201SC	SCREW M2 L=12				6
13	WP0220301SC	WASHER M2				6
14	40053421	FIBER_BRACKET_SPACER				3
15	40034460	FLAP_SENSOR_BRACKET				3
16	HX001500000	CLIP				1
17	SL4041091SC	SCREW M4 L=10				1

# THREAD STAND COMPONENTS

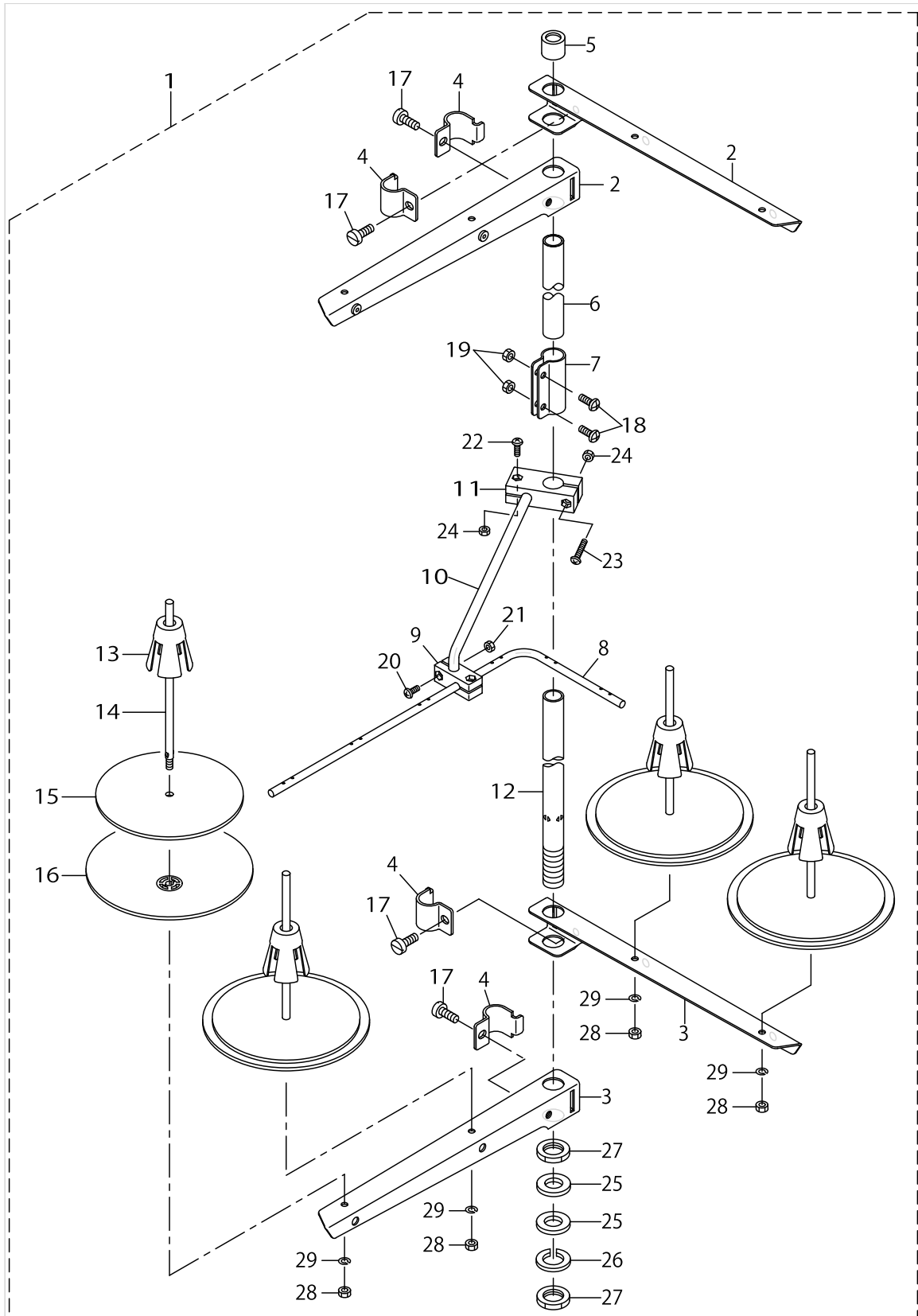

THREAD STAND COMPONENTS

No.	Parts No.	Parts name	Remarks	Level	Cons	Qty
1	13167556	THREAD STANDING DEVICE ASM.				1
2	22930556	THREAD STANDING ARM ASM.		*		2
3	22930507	SPOOL REST ARM		*		2
4	22930705	THREAD GUIDE ARM JOINT		*		4
5	22931406	SPOOL REST ROD RUBBER CAP		*		1
6	22930408	SPOOL REST ROD UPPER		*		1
7	22931307	SPOOL REST ROD JOINT		*		1
8	13167903	THREAD STANDING THREAD GUIDE		*		1
9	13168000	THREAD GUIDE BASE (LOWER)		*		1
10	13168109	THREAD GUIDE ARM BASE		*		1
11	13168208	THREAD GUIDE ARM BASE		*		1
12	22930309	SPOOL REST ROD (LOWER)		*		1
13	22931109	SPOOL RETAINER		*		4
14	22931000	SPOOL PIN		*		4
15	22930903	SPOOL REST CUSHION		*		4
16	22930804	SPOOL REST		*		4
17	SM6061610SC	SCREW M6 L=16		*		4
18	SM4051405SE	SCREW M5 L=14		*		2
19	NM6050001SE	NUT M5		*		2
20	SM4041001SC	SCREW M4X0.7 L=10		*		2
21	NM6040002SE	NUT M4X0.7		*		2
22	SM4041201SC	SCREW M4 L=12		*		1
23	SM4042001SC	SCREW M4X20		*		1
24	NM6040002SE	NUT M4X0.7		*		2
25	WP1612616SE	WASHER 16X30X2.6		*		2
26	WS1643202KR	SPRING WASHER		*		1
27	NM6160511SE	NUT M16X1.5		*		2
28	NM6050001SE	NUT M5		*		4
29	WS0510002KN	SPRING WASHER		*		4

ACCESSORIE PART COMPONENTS

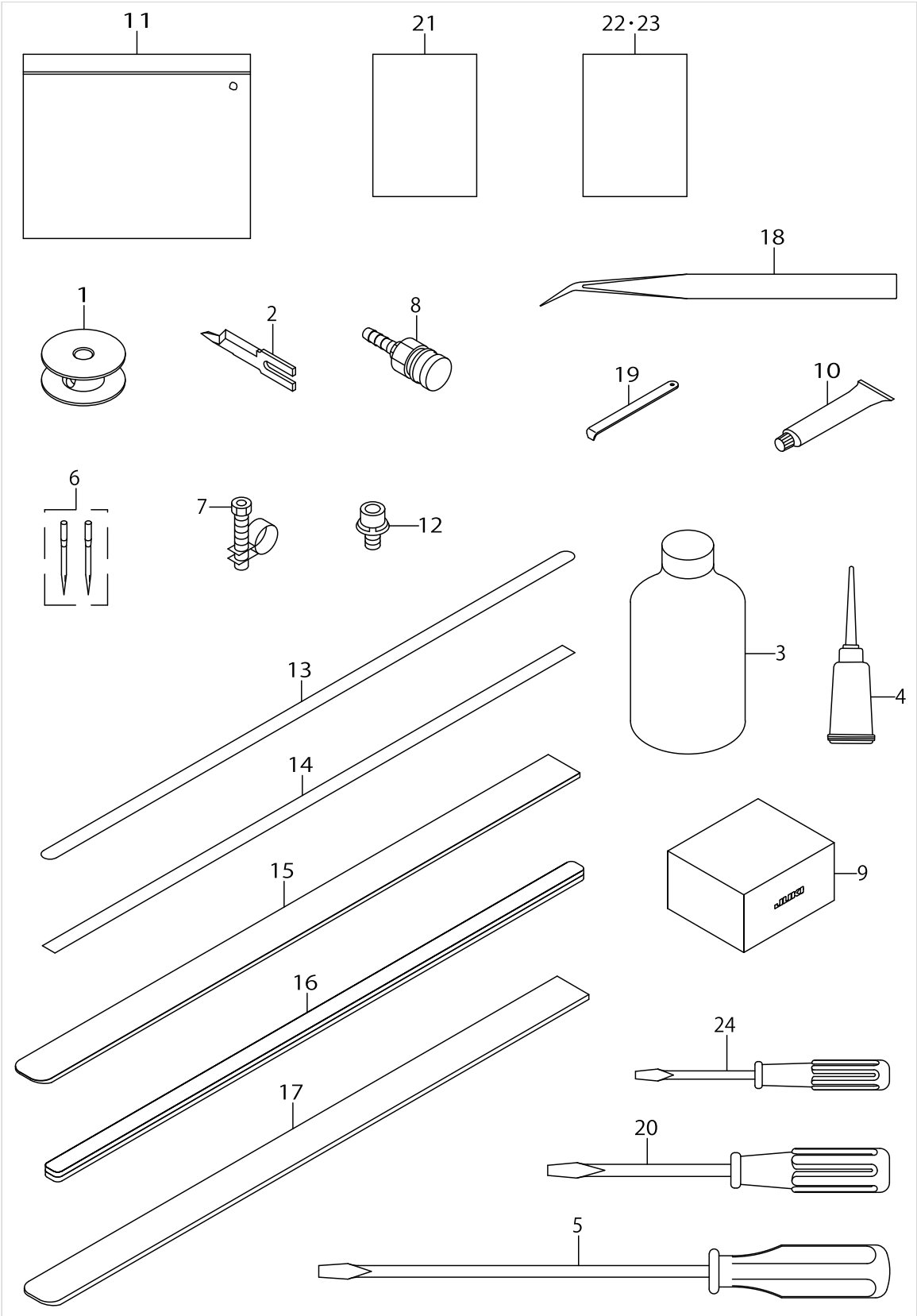

## ACCESSORIE PART COMPONENTS

No.	Parts No.	Parts name	Remarks	Level	Cons	Qty
1	40066272	ASSY_BOBBIN				2
2	40026155	KNIFE_RIGHT_A			☆	1
3	MDFRX1600C0	DEFRIX OIL NO.1(600CC)				1
4	B91210120A0	OILER ASM.				1
5	22933006	SCREW DRIVER LARGE				1
6	MDP170B1602	NEEDLE DPX17#16-2				2
7	PB000010000	HOSE BAND				1
8	PJ309520001	SOCKET				1
9	40055297	HEAD COVER				1
10	40006323	JUKI GREASE A TUBE				1
11	22932800	ACCESSORIE BAG				1
12	SL6051092TN	BOLT				4
13	40039942	REFLECTION_SHEET			☆	2
14	40064403	REFLECTION_SHEET_B			☆	1
15	40034825	GARMENT_CLAMP_RUBBER			☆	2
16	40034826	FLAP_PRESSER_RUBBER			☆	2
17	40077797	GARMENT_CLAMP_RUBBER(SPONGE)			☆	2
18	12288403	TWEEZERS				1
19	B9101490000	DRIVER				1
20	22933105	SCREW DRIVER (MIDDLE)				1
21	40151206	EC DECLARATION(COMPLETE)	FOR EU			1
22	40088999	INFO OF THE BATTERY DISPOSAL BRA(JP)	FOR STANDARD			1
23	40080025	INFORMATION OF THE BATTERY DISPOSAL(JP)	FOR EU/USA			1
24	12347308	SCREW DRIVER (SMALL)				1

TRANSMISSION BOX COMPONENTS

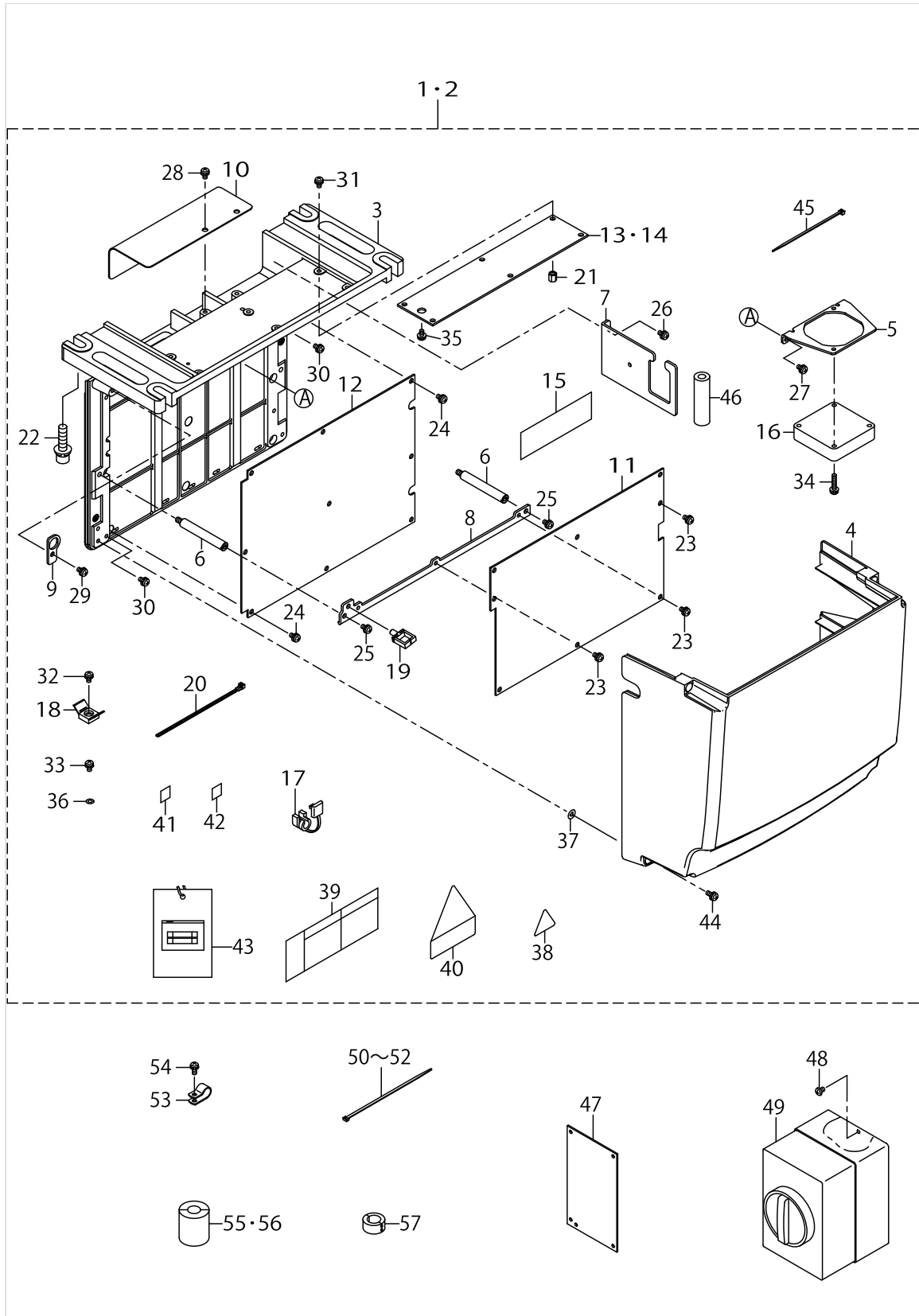

TRANSMISSION BOX COMPONENTS

No.	Parts No.	Parts name	Remarks	Level	Cons	Qty
1	40151330	CTL BOX A ASM.	FOR 1-PHASE 220~240V			1
2	40151331	CTL BOX B ASM.	FOR 3-PHASE 200~240V			1
3	40143989	FRAME_B		*		1
4	40114136	COVER		*		1
5	40115874	FAN_PLATE		*		1
6	40143990	STUD		*		2
7	40115876	PLATE_B		*		1
8	40115877	MAIN_PLATE		*		1
9	40115878	PLATE_C		*		1
10	40115879	FAN_COVER		*		1
11	40145110	MAIN PCB ASSY		*		1
12	40145088	SDC PCB ASSY		*		1
13	40161890	FLT-T PCB ASSY	FOR 3-PHASE 200~240V	*		1
14	40105475	FLT-CE PCB ASSY	FOR 1-PHASE 220~240V	*		1
15	40114398	MAIN COOL SHEET		*		2
16	40153316	FAN MOTOR ASSY		*		1
17	KX000000320	BUSH		*		1
18	KX000000260	SADDLE TYPE TIE MOUNT		*		1
19	HX00222000D	WIRE SADDLE		*		1
20	HX00292000A	CABLE BAND		*		1
21	HX00339000M	SPACER		*		6
22	SL6083092TN	SCREW M8 L=30		*		4
23	SL4040881SC	SCREW M4 L=8		*		8
24	SL4040881SC	SCREW M4 L=8		*		4
25	SL4040881SC	SCREW M4 L=8		*		2
26	SL4040881SC	SCREW M4 L=8		*		2
27	SL4040881SC	SCREW M4 L=8		*		2
28	SL4040881SC	SCREW M4 L=8		*		2
29	SL4040881SC	SCREW M4 L=8		*		1
30	SL4040881SC	SCREW M4 L=8		*		2
31	SL4040881SC	SCREW M4 L=8		*		6
32	SL4040881SC	SCREW M4 L=8		*		1
33	SL4040881SC	SCREW M4 L=8		*		1
34	SL4040881SC	SCREW M4 L=20		*		2
35	SL4042091SC	SCREW M4X0.7 L=20		*		1
36	WP0430800SC	WASHER M4		*		1
37	M8002430000	STOPPER		*		4
38	CM300100001	VOLTAGE WARNING LABEL (31.5)	FOR 1-PHASE 220~240V	*		1
39	CM300100402	VOLTAGE DANGER LABEL 3 (SMALL)	FOR 3-PHASE 200~240V	*		1
40	CM300400602	VOLTAGE CAUTION LABEL L=25		*		1
41	CM600100101	WEEE MARK LABEL S	FOR 1-PHASE 220~240V	*		1
42	40150131	EAC MARK	FOR 1-PHASE 220~240V	*		1
43	40145076	ACCESSORIE PART ASSY		*		1
44	SL4041281SC	SCREW M4 L=12		*		4
45	EA9500B0100	CABLE BAND		*		1
46	E8760452S00	TUBE		*		0.055
47	40145096	INT PCB ASSY				2

TRANSMISSION BOX COMPONENTS

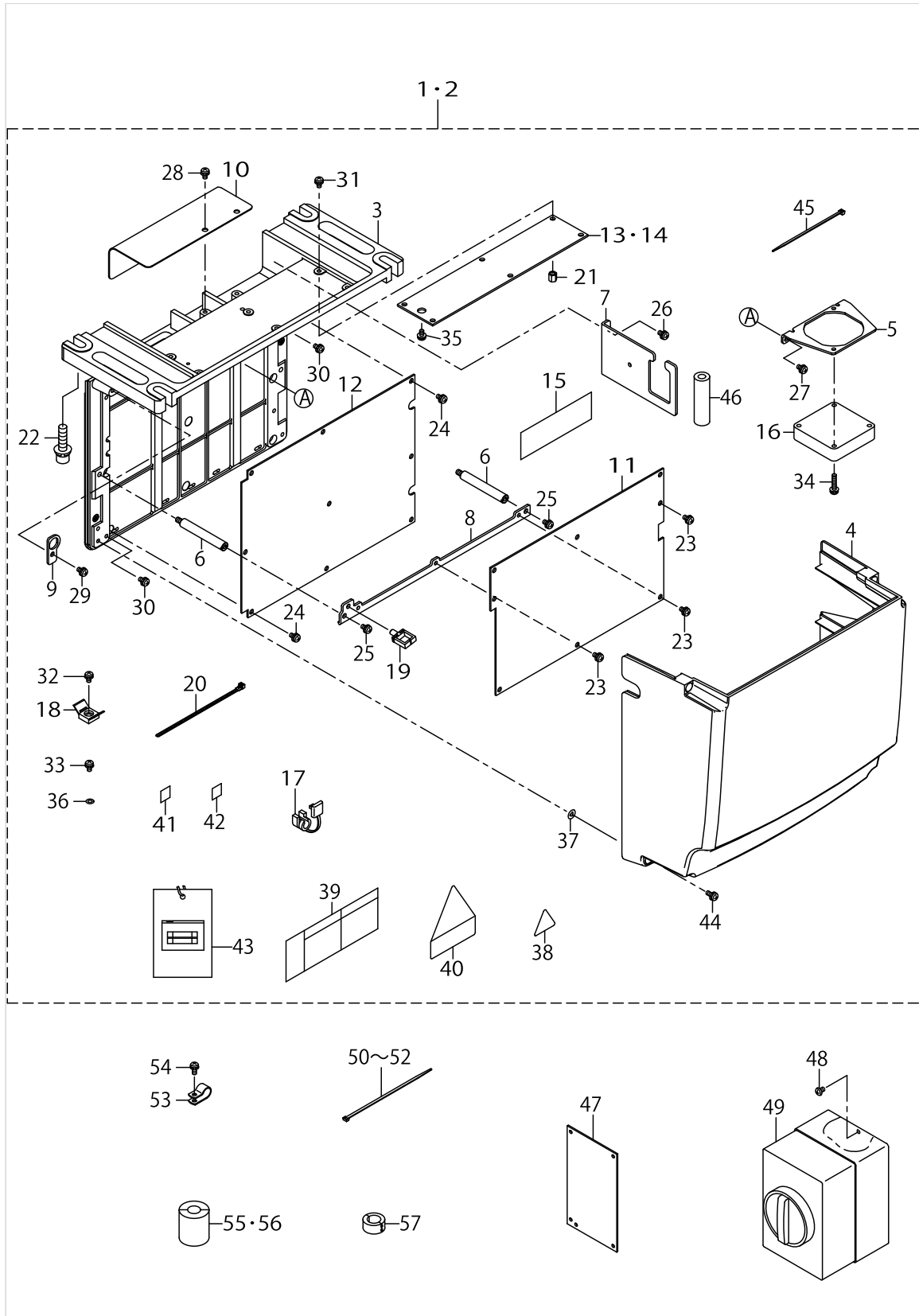

TRANSMISSION BOX COMPONENTS

No.	Parts No.	Parts name	Remarks	Level	Cons	Qty
48	SL4040691SC	SCREW M4 L=6				1
49	HA005820000	SWITCH				1
50	EA9500B0100	CABLE BAND				20
51	EA9500B0200	CABLE BAND				10
52	HX00065000A	CABLE BAND				3
53	HX00150000M	CABLE CLAMP				1
54	SL4041091SC	SCREW M4 L=10				1
55	HN002840000	CORES	FOR 1-PHASE 220~240V			1
56	HN002110000	CORES	FOR 1-PHASE 220~240V			1
57	HN002460000	CORES	FOR 1-PHASE 220~240V			1

# OPERATION PANEL COMPONENTS

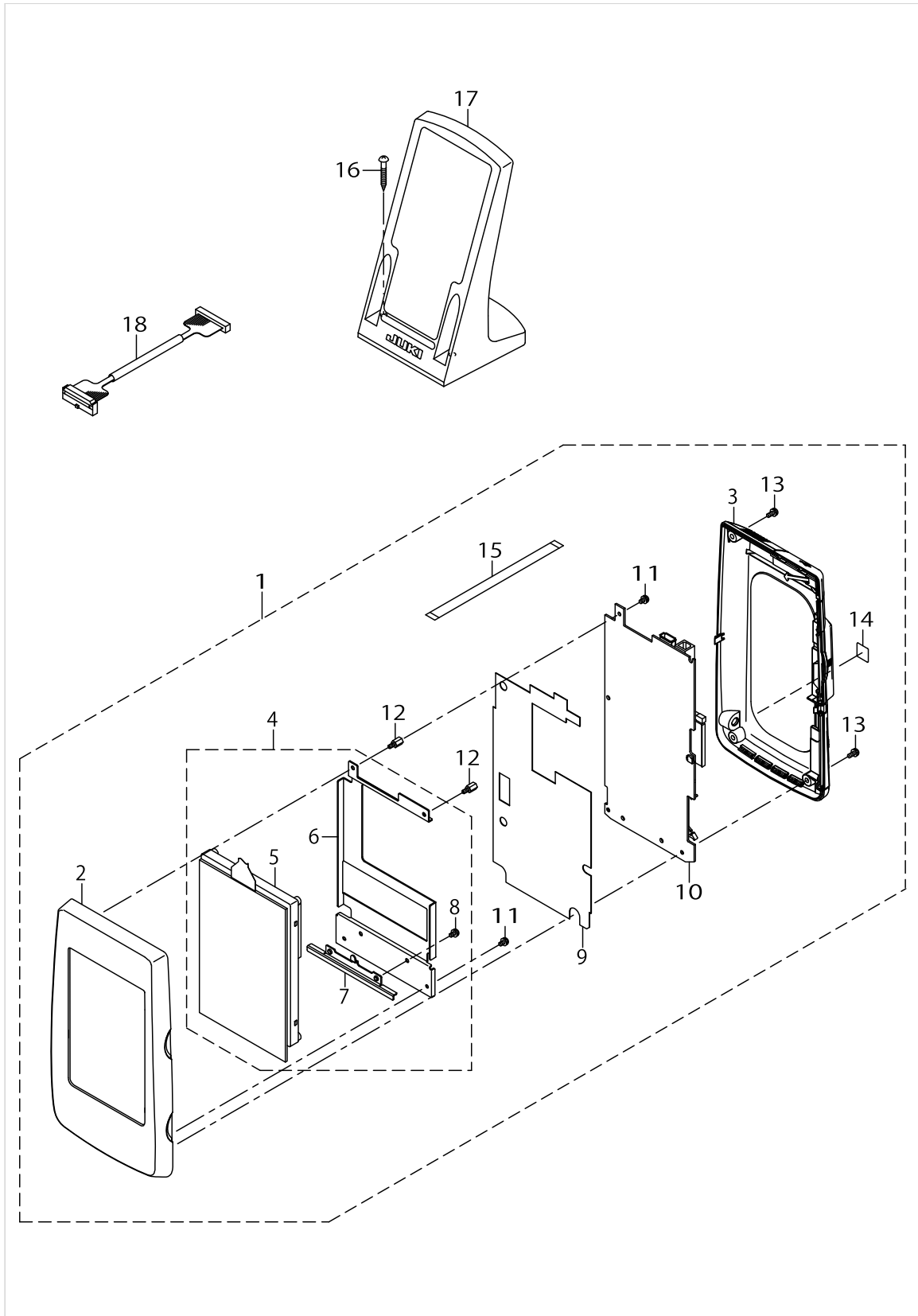

OPERATION PANEL COMPONENTS

No.	Parts No.	Parts name	Remarks	Level	Cons	Qty
1	40157654	IP-420V PANEL ASSY				1
2	40078163	FRONT_CASE		*		1
3	40080799	REAR_CASE_ASSY		*		1
4	40080800	LCD_ASSY		*		1
5	40086541	LCD TOUCH PANEL ASSY		*		1
6	40083668	LCD_BRACKET		*		1
7	40083666	LCD_STAY		*		1
8	SL4030681SC	SCREW M3 L=6		*		2
9	40078168	INSULATION_SHEET		*		1
10	40083960	PANEL PCB ASSY		*		1
11	SL4030681SC	SCREW M3 L=6		*		3
12	HX00354000B	PCB SUPPORT L=8		*		2
13	SL4030881SC	SCREW M3X8		*		4
14	CM600100101	WEEE MARK LABEL S		*		1
15	HW002180200	FLAT CABLE		*		1
16	SK3413201SE	WOOD SCREW D=4.1 L=32				2
17	40035024	OPERATION_BOX_FIXED_PLATE (B) ASM.				1
18	40065566	PANEL CABLE D ASM.				1



WIRING DIAGRAM

No.	Parts No.	Parts name	Remarks	Level	Cons	Qty
1	40145096	INT PCB ASSY				1
2	40043997	THREAD CHECK SENSOR ASM (L)				1
3	40043996	THREAD CHECK SENSOR ASM (R)				1
4	40149108	CLOTH SENSOR (DETECT) CORD ASM				1
5	40149109	CLOTH SENSOR (FLOOD) CORD ASM				1
6	40043982	STEP OUT SENSOR CORD ASM				1
7	40044001	BINDER OPEN SWITCH ASM				1
8	40043989	BINDER SENSOR RERAY COAD ASM				1
9	40043986	MARKING RIGHT 2NDORG CORD ASM				1
10	40043983	BIG PRESSER ORG SENSOR CORD ASM				1
11	40149712	AIRCYLINDER SENSOR CN79A				1
12	KE000000010	LAMP	OPTIONAL DEVICE			1
13	KE000000020	LAMP	OPTIONAL DEVICE			1
14	40078661	FLAP SENSOR N ASM L				1
15	40078662	FLAP SENSOR N ASM R				1
16	40043991	CORNER KNIFE DRAWER SW CORD ASM				1
17	40078664	FLAP SENSOR N ASM L SUB				1
18	40078663	BOBIN SENSOR N ASSY				1
19	40026945	NEE_SWITCH_ASSY				1
20	40078665	FLAP SENSOR N ASM R SUB	OPTIONAL DEVICE			1
21	40043994	STOP SW RERAY COAD ASM				1
22	32002354	SWITCH ASM.				1
23	40149643	PEDAL SENSOR CORD ASM				1
24	40006136	SENSOR A ASM				1
25	40145439	AIR_CYLINDER_SENSOR				1
26	40145440	AIR_CYLINDER_SENSOR				1
27	40145435	AIR_CYLINDER_SENSOR				1
28	40145436	AIR_CYLINDER_SENSOR				1
29	KE000000020	LAMP				1
30	KE000000010	LAMP				1
31	KE000000010	LAMP	OPTIONAL DEVICE			1
32	KE000000020	LAMP	OPTIONAL DEVICE			1
33	40058397	AC POWER CORD B ASM	FOR 1-PHASE 200~240V (JE,GENERAL EXPORT)			1
34	40058398	AC POWER CORD C ASM	FOR 3-PHASE 200~240V (USE IN JAPAN,JUS)			1
35	40070548	AC POWER CORD E ASM	OPTIONAL DEVICE			1
36	HA005820000	SWITCH				1
37	40145088	SDC PCB ASSY				1
38	40045780	SA128_HIGH_VOLTAGE_TRANS	OPTIONAL DEVICE			1
39	40005423	POWER CORD ASSY	OPTIONAL DEVICE			1
40	40105475	FLT-CE PCB ASSY	FOR 1-PHASE 200~240V (JE,GENERAL EXPORT)			1
41	40161890	FLT-T PCB ASSY	FOR 3-PHASE 200~240V (USE IN JAPAN,JUS)			1
42	40153560	AC POWER CORD B ASM	FOR 1-PHASE 200~240V (JE,GENERAL EXPORT)			1
43	40032971	AC POWER CORD C ASM	FOR 3-PHASE 200~240V (USE IN JAPAN,JUS)			1
44	40114375	SDC-MAIN S CORD ASM				1
45	40114373	SDC-MAIN P1 CORD ASM				1
46	40145110	MAIN PCB ASSY				1
47	40044892	AC POWER CORD D ASM	OPTIONAL DEVICE			1

# WIRING DIAGRAM

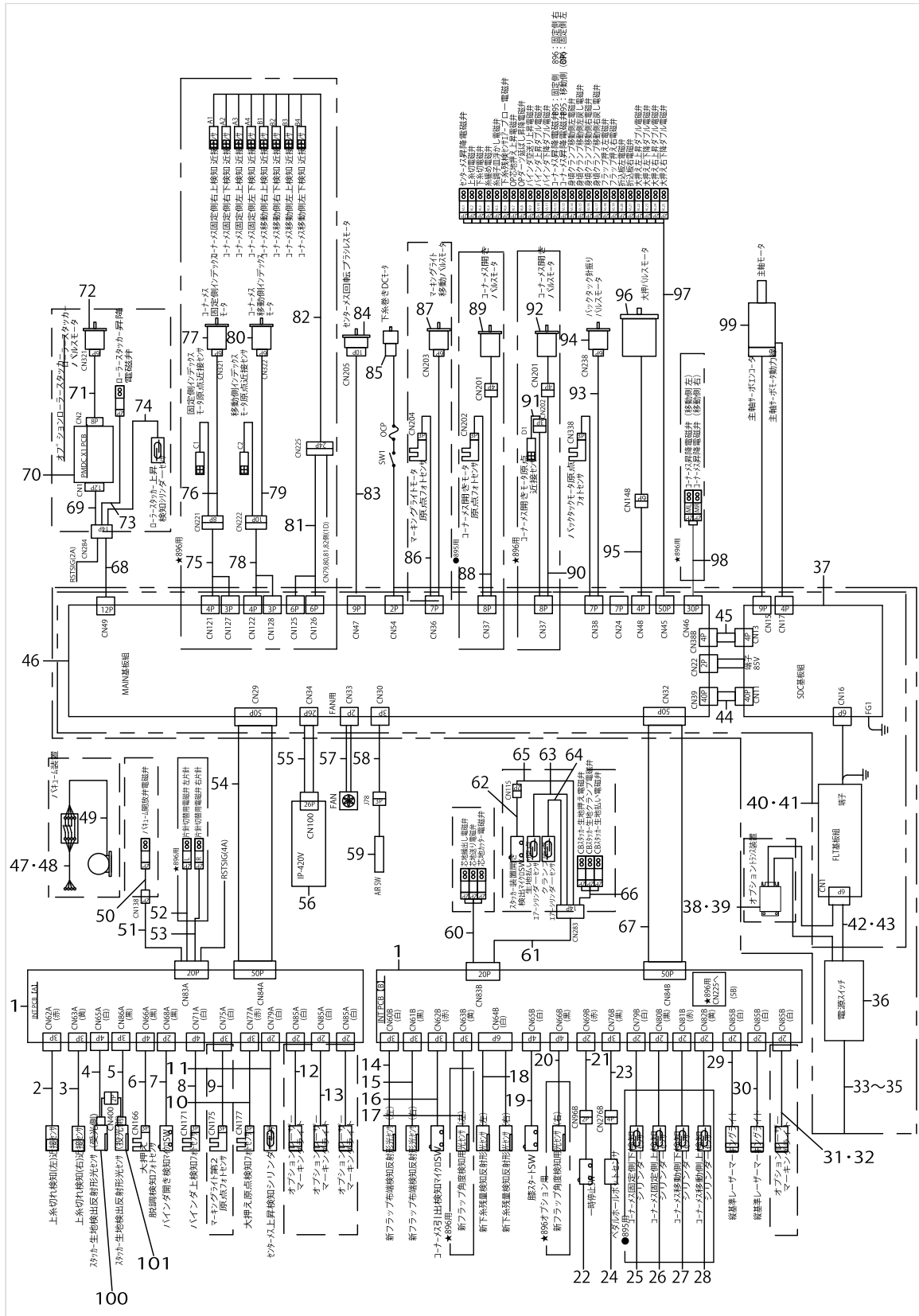

WIRING DIAGRAM

No.	Parts No.	Parts name	Remarks	Level	Cons	Qty
48	HA003980000	SWITCH	OPTIONAL DEVICE			1
49	G6951172CA0	HITACHI POWER CORD COMPL.	OPTIONAL DEVICE			1
50	40032964	AIR VALVE CABLE ASM	OPTIONAL DEVICE			1
51	40043987	VACUUM SOLENOID VALVE CORD ASM				1
52	40032964	AIR VALVE CABLE ASM				1
53	40032964	AIR VALVE CABLE ASM				1
54	40149110	INT-I/F CORD A ASM				1
55	40065566	PANEL CABLE D ASM				1
56	40157653	IP-420V COMPLETE				1
57	40153316	FAN MOTOR ASSY				1
58	40043992	AIR SW CORD ASM				1
59	G56042540A0	FILTER REGULATER ASM.				1
60	40032964	AIR VALVE CABLE ASM	OPTIONAL DEVICE			1
61	40043985	STACKER CORD ASM				1
62	M8598610AA0	HEAD DETECT SWITCH COMPL.	OPTIONAL DEVICE			1
63	40150447	AIR_CYLINDER_SENSOR	OPTIONAL DEVICE			1
64	40145445	AIR_CYLINDER_SENSOR	OPTIONAL DEVICE			1
65	40044893	STACKER CORD B ASM	OPTIONAL DEVICE			1
66	40149354	AIR VALVE CABLE ASM	OPTIONAL DEVICE			1
67	40149111	INT-I/F CORD B ASM				1
68	40043988	ROLLER STACKER RERAY CORD B ASM				1
69	40044887	ROLLER STACKER RERAY CORD C ASM	OPTIONAL DEVICE			1
70	40040396	PMDC X1 PCB ASSY	OPTIONAL DEVICE			1
71	40114334	ROLLER STACKER RERAY CORD E ASM	OPTIONAL DEVICE			1
72	40044473	ROLLER STACKER MOTOR				1
73	40032964	AIR VALVE CABLE ASM	OPTIONAL DEVICE			1
74	40044632	AIRCYLINDER SENSOR CN284	OPTIONAL DEVICE			1
75	40062767	FIXED SIDE INDEX MOTOR RELAY CORD ASM				1
76	40062763	FIXED SIDE INDEX MOTOR SENSOR CORD ASM				1
77	40044473	CORNER KNIFE MOTOR				1
78	40062768	MOVEMENT SIDE INDEX MOTOR RELA CORD ASM				1
79	40062764	MOVEMENT SIDE INDEX MOTOR SENSOR ASM				1
80	40044473	CORNER KNIFE MOTOR				1
81	40062766	CORNER KNIFE CYLINDER SENSOR RELAY CORD				1
82	40062754	CORNER KNIFE CYLINDER SENSOR ASM				1
83	40176611	CENTER KNIFE MOTOR RELAY CORD				1
84	HM002290000	DC MOTOR				1
85	40059866	MOTOR ASSY B				1
86	40043979	MARKING RIGHT MOTOR RERAY CORD ASM				1
87	40149105	MARKING RIGHT MOTOR				1
88	40043975	CORNER KNIFE MOTOR RERAY CORD ASM				1
89	40149106	CORNER KNIFE MOTOR				1
90	40062765	CORNER KNIFE MOTOR RELAY CORD A ASM				1
91	40062753	CORNER KNIFE MOTOR SENSOR ASM				1
92	40149106	CORNER KNIFE MOTOR				1
93	40043993	REVERSE FEED MOTOR RERAY CORD ASM				1
94	40149105	BT MOTOR				1



WIRING DIAGRAM

No.	Parts No.	Parts name	Remarks	Level	Cons	Qty
95	40149113	BIG PRESSER MOTOR CORD ASM				1
96	40071945	STEPPING MOTOR				1
97	40035098	AIR SORENOID VALVE CORD				1
98	40062769	ADDITIONAL AIR SOLENOID VALVE CORD ASM				1
99	40138137	IPM550W MOTOR				1
100	HD003160000	CLOTH SENSOR (DETECT)				1
101	HD003150000	CLOTH SENSOR (FLOOD)				1

CLAMP FOOT UNIT (1)

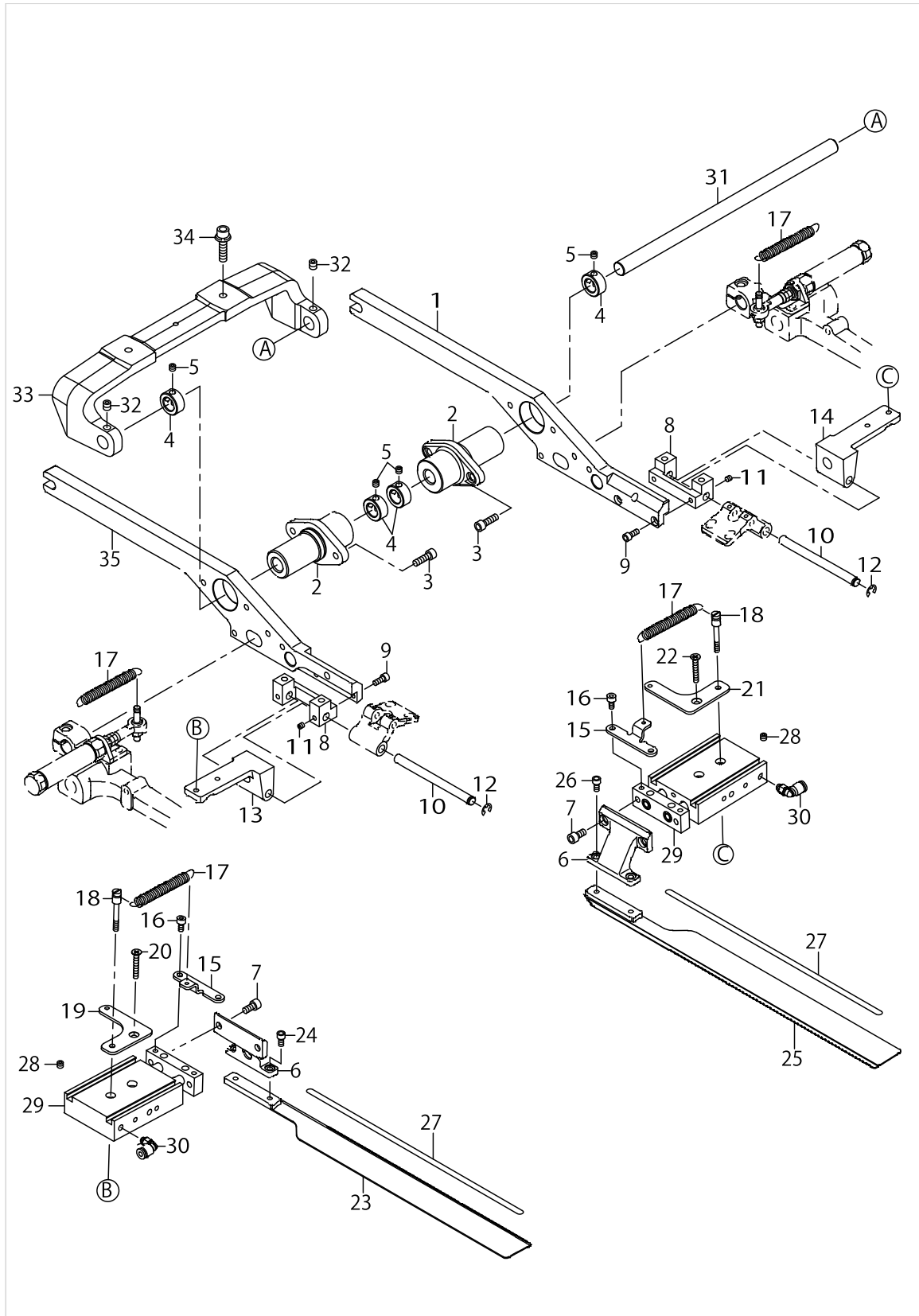

CLAMP FOOT UNIT (1)

No.	Parts No.	Parts name	Remarks	Level	Cons	Qty
1	40026615	BASE_PRESSER_ARM_R				1
2	40034782	FULCLUM_BOSS				2
3	SM6051602TN	BOLT				4
4	CS1200981TP	THRUST COLLAR D=12 W=9				4
5	SM8050412TP	SCREW M5 L=4				4
6	40034804	FOLDING_PLATE_BKT				2
7	SM6051002TN	BOLT				4
8	40034800	TURNING_BASE_SUPPORT				2
9	SM6041002TN	BOLT				4
10	40034801	TURNING_BASE_SHAFT				2
11	SM8040412TP	SET SCREW M4 L=4				4
12	RE0500000K0	E-RING				2
13	40034802	TURNING_BASE_L				1
14	40034803	TURNING_BASE_R				1
15	40034810	FOLDING_PLATE_SPRING_BKT				2
16	SM6040802TN	SCREW				4
17	40037126	FOLDING_PLATE_SPRING_A			☆	4
18	40034807	SPRING_HOLD_PIN				2
19	40034808	SPRING_HOLD_PLATE_L				1
20	SM1042501SC	SCREW M4X0.7 L=25				1
21	40034809	SPRING_HOLD_PLATE_R				1
22	SM1042501SC	SCREW M4X0.7 L=25				1
23	40034805	FOLDING_PLATE_L				1
24	SM6040802TN	SCREW				2
25	40034806	FOLDING_PLATE_R				1
26	SM6040802TN	SCREW				2
27	40039942	REFLECTION_SHEET			☆	2
28	40151167	PLUG				2
29	PA1502007A0	AIR CYLINDER			☆	2
30	PJ304040504	ELBOW UNION				2
31	40026371	PIVOT_SHAFT				1
32	SM8060612TP	SCREW M6 L=6				2
33	40145354	PIVOT_BASE VE				1
34	SL6062592TN	SCREW				2
35	40026614	BASE_PRESSER_ARM_L				1

CLAMP FOOT UNIT (2)

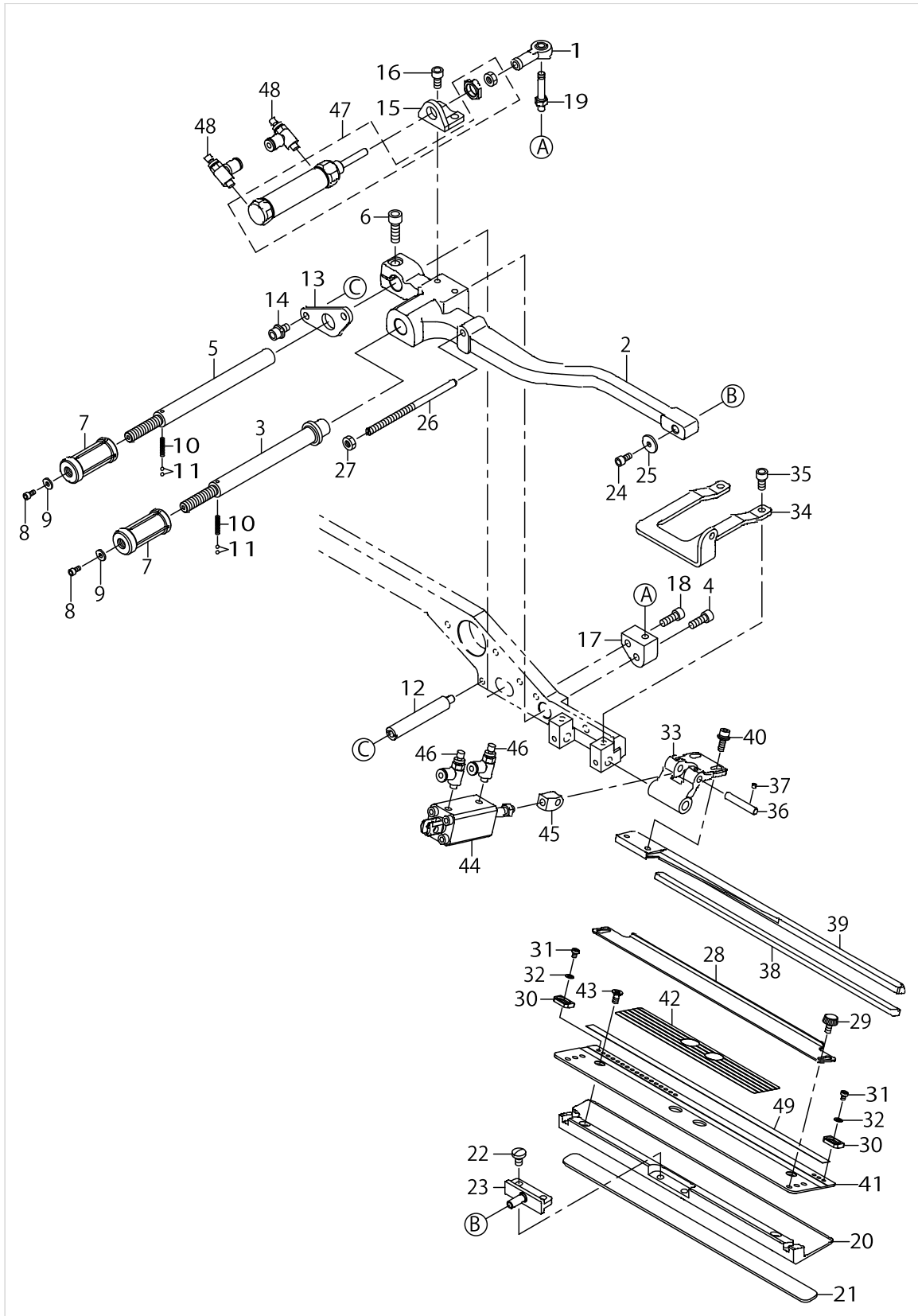

CLAMP FOOT UNIT (2)

No.	Parts No.	Parts name	Remarks	Level	Cons	Qty
1	B1632180000	FEED ADJUSTING JOINT				1
2	40034784	GARMENT_CLAMP_ARM_L				1
3	40034786	SLIDING_SHAFT_A				1
4	SM6051402TN	HEXAGONAL-HOLE BOLT M5 L=14				1
5	40034787	SLIDING_SHAFT_B				1
6	SM6061802TN	BOLT				1
7	40034788	RATCHET_KNOB				2
8	SM6030602TN	HEX SCREW M3X6				2
9	B1829232000	WASHER				2
10	40058597	RATCHET_SPRING				2
11	B1410526000	BALL				4
12	40034791	STOPPER_STAD				2
13	40034792	STOPPER_PLATE				1
14	SL6051092TN	BOLT				2
15	40034793	SLIDE_CYLINDER_BKT				1
16	SM6051002TN	BOLT				2
17	40034794	JYJOINT_PIN_BKT_L				1
18	SM6051402TN	HEXAGONAL-HOLE BOLT M5 L=14				1
19	40034796	JOINT_PIN				1
20	40034798	GARMENT_CLAMP_L				1
21	25419904	GARMENT CLAMP RABBER (RIGHT)			☆	1
22	SM7050850TP	SCREW M5 L=8				2
23	40034797	CLAMP_PIVOT_PIN				1
24	SM6040802TN	SCREW M4X0.7 L=8				1
25	B1707555000	WASHER				1
26	40034812	FOLDING_PLATE_STOPPER				1
27	NM6050001SC	NUT M5				1
28	40034823	FLAP_SCALE				1
29	40019379	KNOB_SCREW				2
30	40060002	SLANT_FLAP_STOPPER				2
31	SM4030401SC	SCREW M3X0.5 L=4				2
32	WP0320500SC	WASHER M3				2
33	40034815	FLAP_PRESSER_ARM				1
34	40034813	FLAP_P_CYLINDER_BKT_L				1
35	SM6051002TN	BOLT				2
36	40034816	FLAP_PRESSER_PIN				1
37	SM8030312TP	SCREW M3 L=3				2
38	40034826	FLAP_PRESSER_RUBBER			☆	1
39	40034818	FLAP_PRESSER_L				1
40	SL6041092TN	SCREW				2
41	40060001	SLANT_FLAP_BASE_L				1
42	40064404	SLANT_FLAP_SCALE_SEAL			☆	1
43	SM1040801SC	SCREW M4X0.7 L=8				2
44	PA1202501A0	AIR CYLINDER			☆	1
45	40034817	FLAP_PRESSER_JYJOINT				1
46	PC010508C00	SPEED CONTROLLER				2
47	PA1603503A0	AIR CYLINDER			☆	1

CLAMP FOOT UNIT (2)

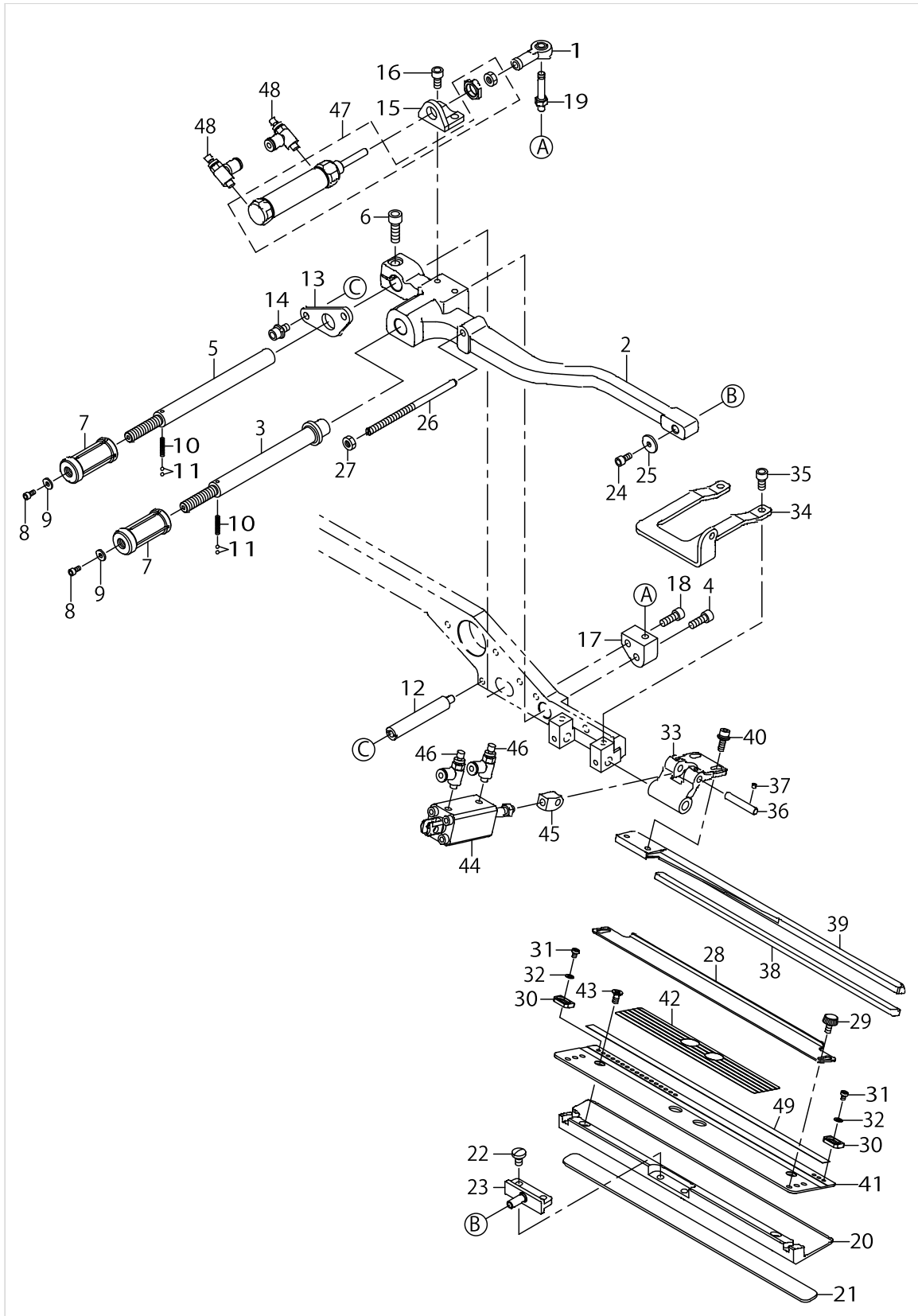

CLAMP FOOT UNIT (2)

No.	Parts No.	Parts name	Remarks	Level	Cons	Qty
48	PC010508C00	SPEED CONTROLLER				2
49	40064403	REFLECTION_SHEET_B			☆	1

CLAMP FOOT UNIT (3)

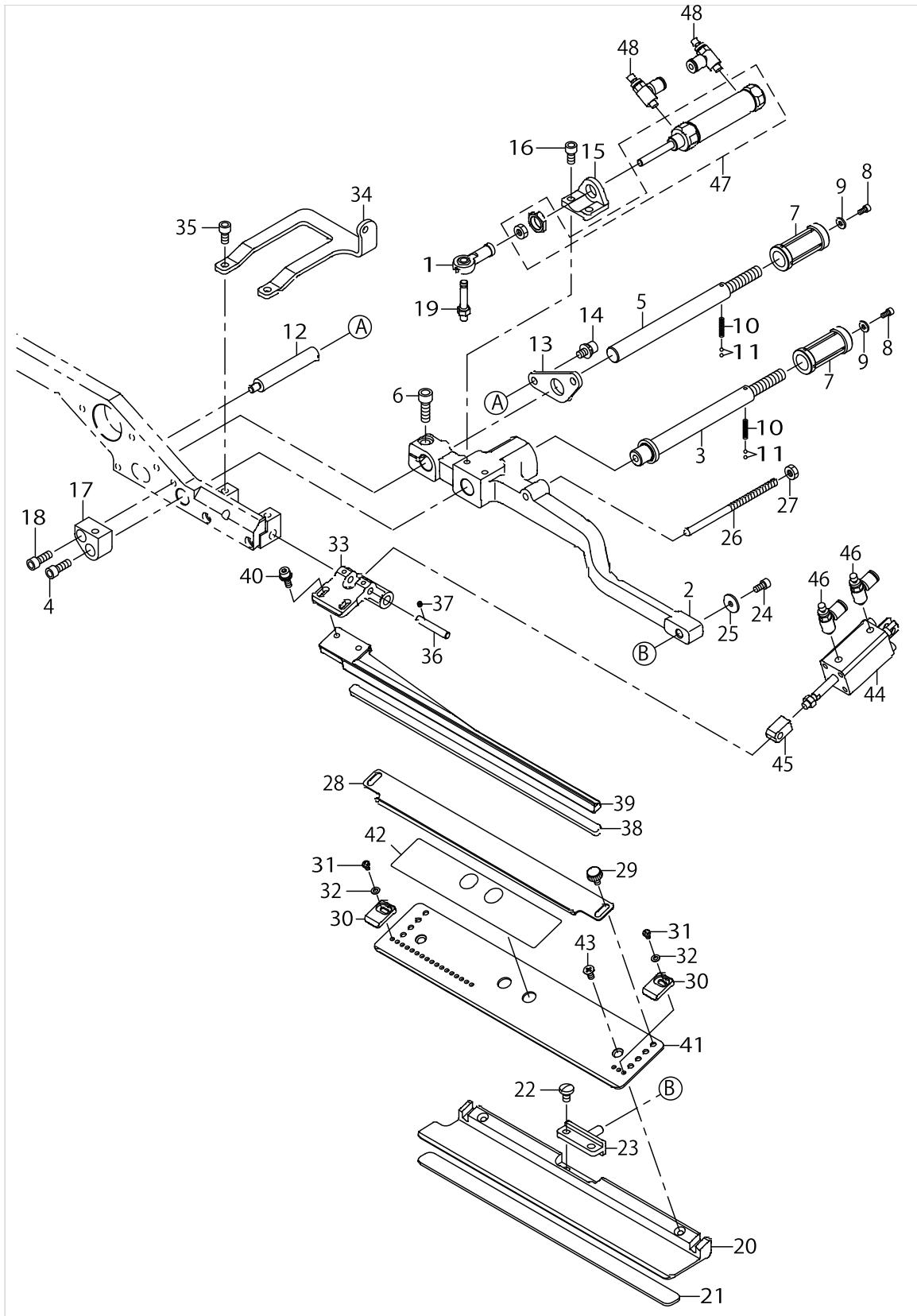

CLAMP FOOT UNIT (3)

No.	Parts No.	Parts name	Remarks	Level	Cons	Qty
1	B1632180000	FEED ADJUSTING JOINT				1
2	40034785	GARMENT_CLAMP_ARM_R				1
3	40034786	SLIDING_SHAFT_A				1
4	SM6051402TN	HEXAGONAL-HOLE BOLT M5 L=14				1
5	40034787	SLIDING_SHAFT_B				1
6	SM6061802TN	BOLT				1
7	40034788	RATCHET_KNOB				2
8	SM6030602TN	HEX SCREW M3X6				2
9	B1829232000	WASHER				2
10	40058597	RATCHET_SPRING				2
11	B1410526000	BALL				4
12	40034791	STOPPER_STAD				2
13	40034792	STOPPER_PLATE				1
14	SL6051092TN	BOLT				2
15	40034793	SLIDE_CYLINDER_BKT				1
16	SM6051002TN	BOLT				2
17	40034795	JYJOINT_PIN_BKT_R				1
18	SM6051402TN	HEXAGONAL-HOLE BOLT M5 L=14				1
19	40034796	JOINT_PIN				1
20	40034799	GARMENT_CLAMP_R				1
21	25419805	GARMENT CLAMP RABBER (LEFT)			☆	1
22	SM7050850TP	SCREW M5 L=8				2
23	40034797	CLAMP_PIVOT_PIN				1
24	SM6040802TN	SCREW				1
25	B1707555000	WASHER				1
26	40034812	FOLDING_PLATE_STOPPER				1
27	NM6050001SC	NUT M5				1
28	40034823	FLAP_SCALE				1
29	40019379	KNOB_SCREW				2
30	40034824	FLAP_STOPPER				2
31	SM4030401SC	SCREW M3X0.5 L=4				2
32	WP0320500SC	WASHER M3				2
33	40034815	FLAP_PRESSER_ARM				1
34	40034814	FLAP_P_CYLINDER_BKT_R				1
35	SM6051002TN	BOLT				2
36	40034816	FLAP_PRESSER_PIN				1
37	SM8030312TP	SCREW M3 L=3				2
38	40034826	FLAP_PRESSER_RUBBER			☆	1
39	40034819	FLAP_PRESSER_R				1
40	SL6041092TN	SCREW				2
41	40034821	FLAP_BASE_R				1
42	40044825	FLAP_SCALE_SEAL			☆	1
43	SM1040801SC	SCREW M4X0.7 L=8				2
44	PA1202501A0	AIR CYLINDER			☆	1
45	40034817	FLAP_PRESSER_JYJOINT				1
46	PC010508C00	SPEED CONTROLLER				2
47	PA1603503A0	AIR CYLINDER			☆	1

CLAMP FOOT UNIT (3)

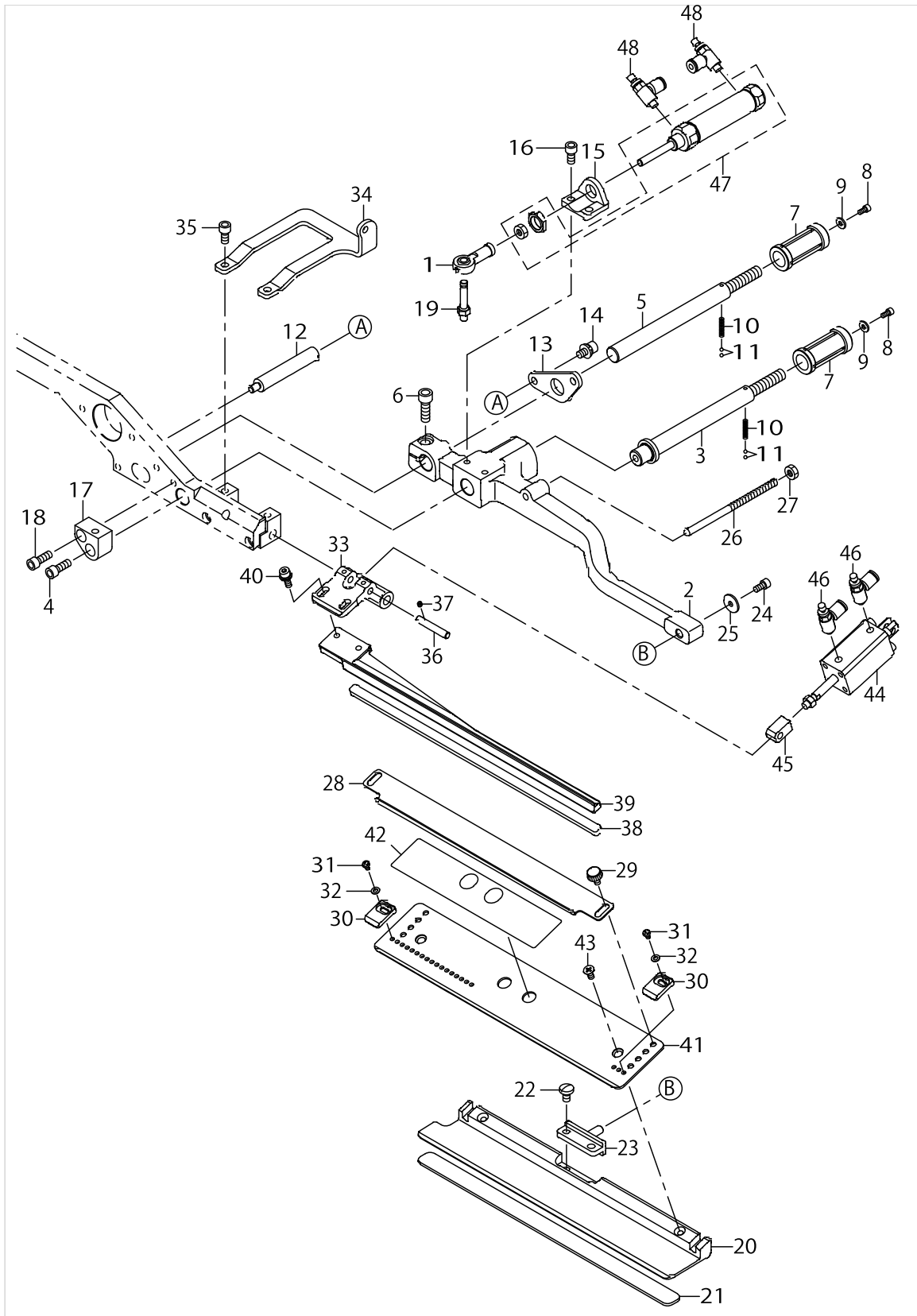

CLAMP FOOT UNIT (3)

No.	Parts No.	Parts name	Remarks	Level	Cons	Qty
48	PC010508C00	SPEED CONTROLLER				2

CLAMP FOOT FEED UNIT

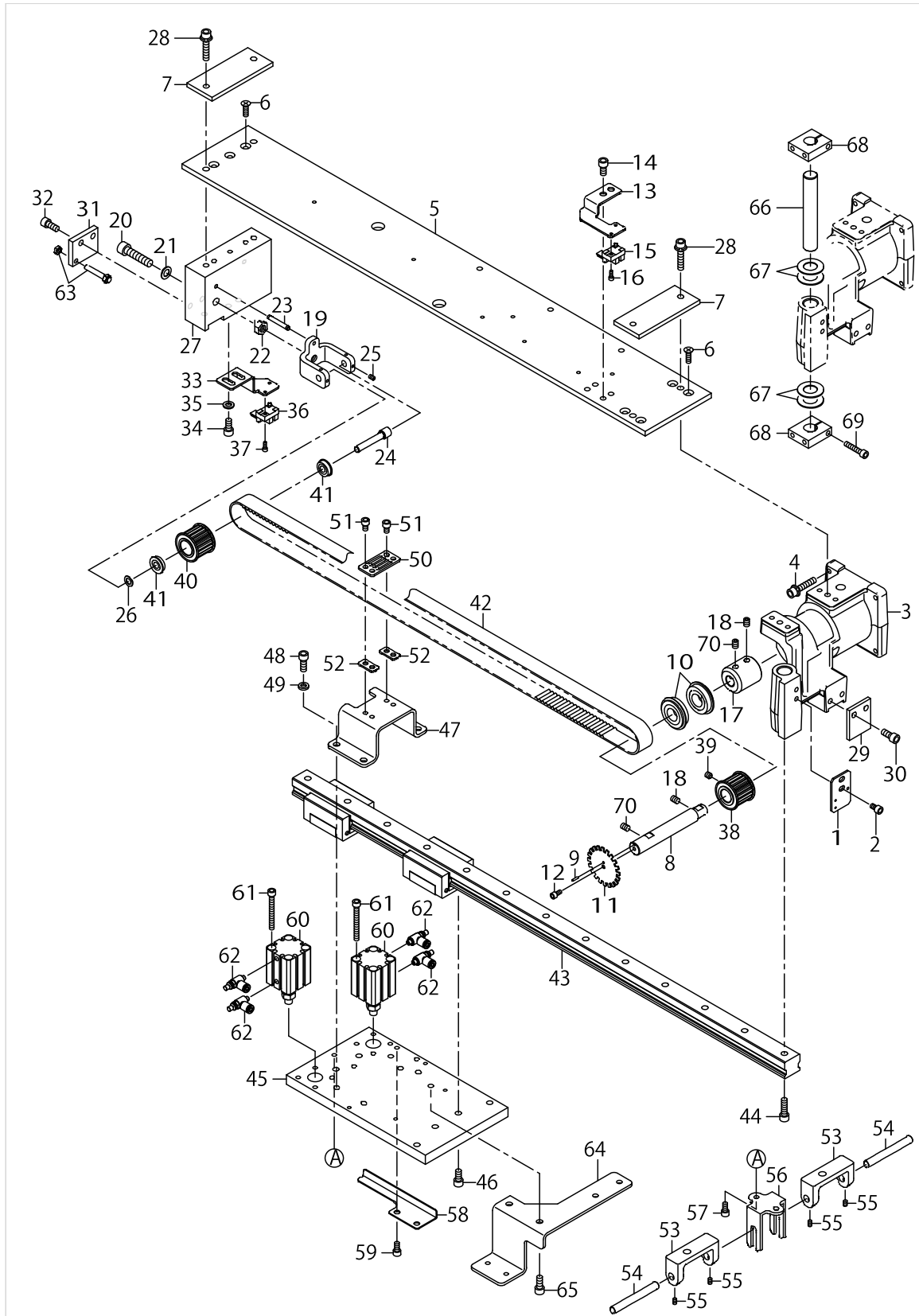

CLAMP FOOT FEED UNIT

No.	Parts No.	Parts name	Remarks	Level	Cons	Qty
1	40034662	SENSOR PLATE				1
2	SM6051002TP	SCREW M5X0.8 L=10				2
3	40145357	CLAMP FOOT BASE				1
4	SL6063092TN	SCREW M6 L=30				4
5	40157583	CLAMP FOOT PLATE				1
6	SM1051601SC	SCREW M5X0.8 L=16				7
7	40026349	CLAMP_FOOT_SPACER				2
8	40026363	CLAMP_FOOT_MAIN_SHAFT				1
9	PS0200082KH	SPRING PIN				1
10	SB115000700	BALL BEARING				2
11	40033800	CLAMP_FEED_DETECTIVE_PLATE				1
12	SM6040802TN	SCREW M4X0.7 L=8				1
13	40033801	CLAMP_FEED_SENSOR_BKT				1
14	SM6060802TN	BOLT				2
15	HD00057000A	PHOTO SENSOR			☆	1
16	SM6030802TN	BOLT				1
17	40026364	COUPLING				1
18	SM8060812TP	SCREW M6 L=8				2
19	40145363	FOLLOW PULLET BKT				1
20	SM6083502TN	SCREW				1
21	B255728000A	WASHER FOR DRIVING ARM				1
22	NM6080001SC	NUT M8X1.25				1
23	PS0400322KP	SPRING PIN 4.0X32				1
24	40026366	FOLLOW_PULLEY_SHAFT				1
25	SM8030412TP	SCREW				4
26	B4328220000	WASHER				1
27	40026367	CLAMP_FOOT_BLOCK				1
28	SL6063092TN	SCREW M6 L=30				4
29	40026368	LM_STOPPER_F				1
30	SM6061402TP	SCREW M6 L=14				2
31	40026369	LM_STOPPER_R				1
32	SM6061402TP	SCREW M6 L=14				2
33	40026370	SENSOR_BKT				1
34	SM6061202TP	SCREW M6 L=12				2
35	WP0641600SC	WASHEW 6.4X12.5X1.6				2
36	HD00057000A	PHOTO SENSOR			☆	1
37	SM6030802TN	BOLT				1
38	40145361	DRIVING PULLEY			☆	1
39	SM8060612TP	SCREW M6 L=6				2
40	40145362	FOLLOW PULLEY			☆	1
41	SB107000500	BEARING				2
42	40145360	TIMING BELT			☆	1
43	40145355	LM GUIDE			☆	1
44	SM6062002TN	SCREW M6 L=20				2
45	40026606	SLIDE_BASE				1
46	SM6061202TP	SCREW M6 L=12				4
47	40026607	BELT_CLAMP_BASE				1

CLAMP FOOT FEED UNIT

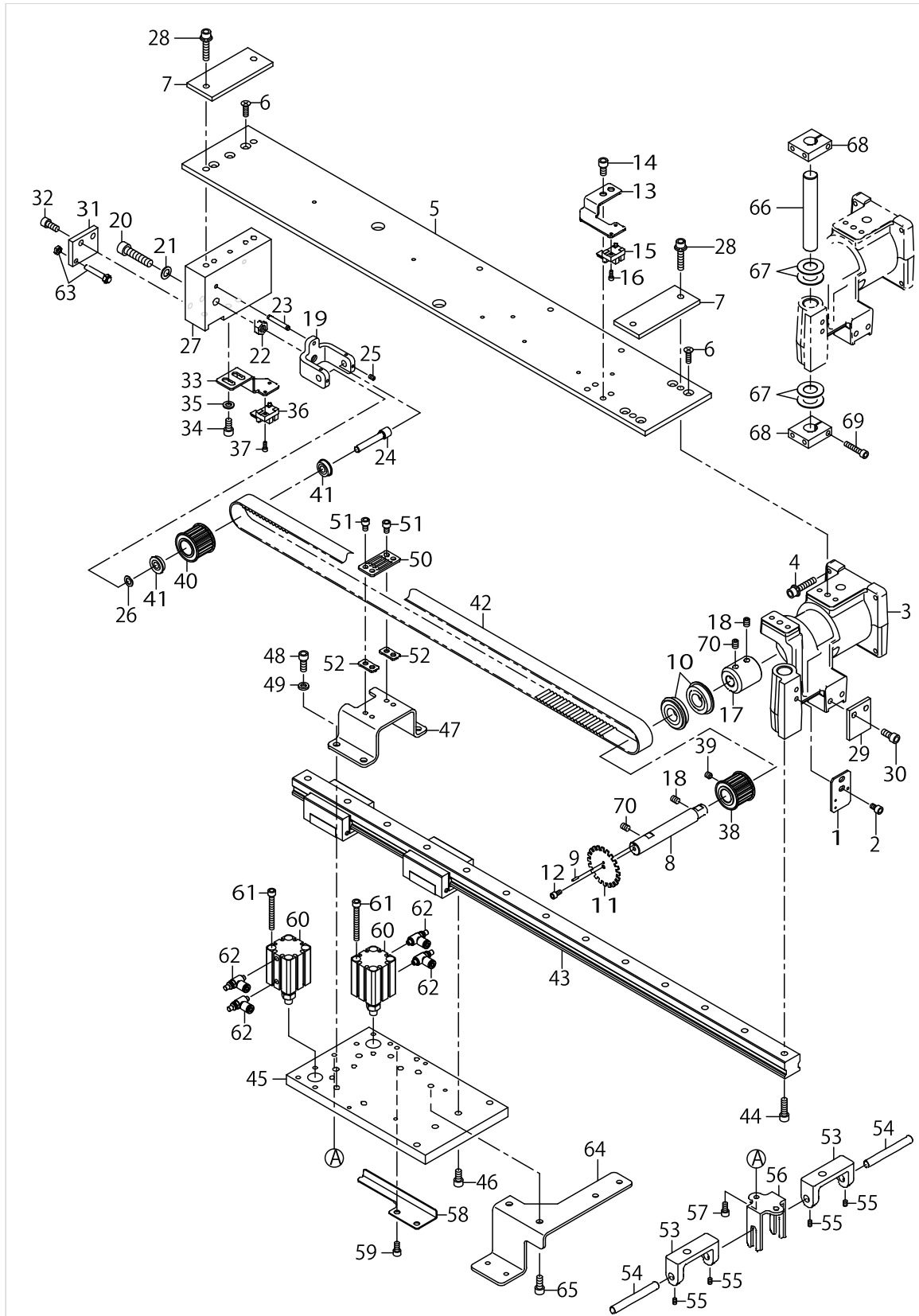

CLAMP FOOT FEED UNIT

No.	Parts No.	Parts name	Remarks	Level	Cons	Qty
48	SM6061602TN	SCREW M6 L=16				4
49	WP0612066SP	WASHER 6.1X11X2				4
50	40026609	BELT_CLAMP				1
51	SM6051002TP	SCREW M5X0.8 L=10				4
52	40040845	BELT_CLAMP_SPACER				2
53	40026611	LIFTING_BLOCK				2
54	40026612	LIFTING_SHAFT				2
55	SM8040612TP	SCREW M4 L=6				4
56	40026613	LIFTING_GUIDE				1
57	SM6051002TP	SCREW M5X0.8 L=10				2
58	40026617	SENSOR_PLATE				1
59	SM6051002TP	SCREW M5X0.8 L=10				2
60	PA2001701AC	AIR CYLINDER			☆	2
61	SM6054502TN	SCREW M5 L=45				8
62	PC010508C00	SPEED CONTROLLER				4
63	40026822	STOPPER_BOLT				1
64	40149443	PAVING PLATE BASE				1
65	SM6061402TP	SCREW M6 L=14				2
66	40026341	PIVOT_SHAFT				1
67	B1220771000	THRUST WASHER A				4
68	40026329	BINDER_PIVOT_BASE_A				2
69	SM6052502TP	SCREW M5X0.8 L=25				2
70	SM8060802TP	SCREW M6 L=8				2

CORNER KNIFE UNIT (1)

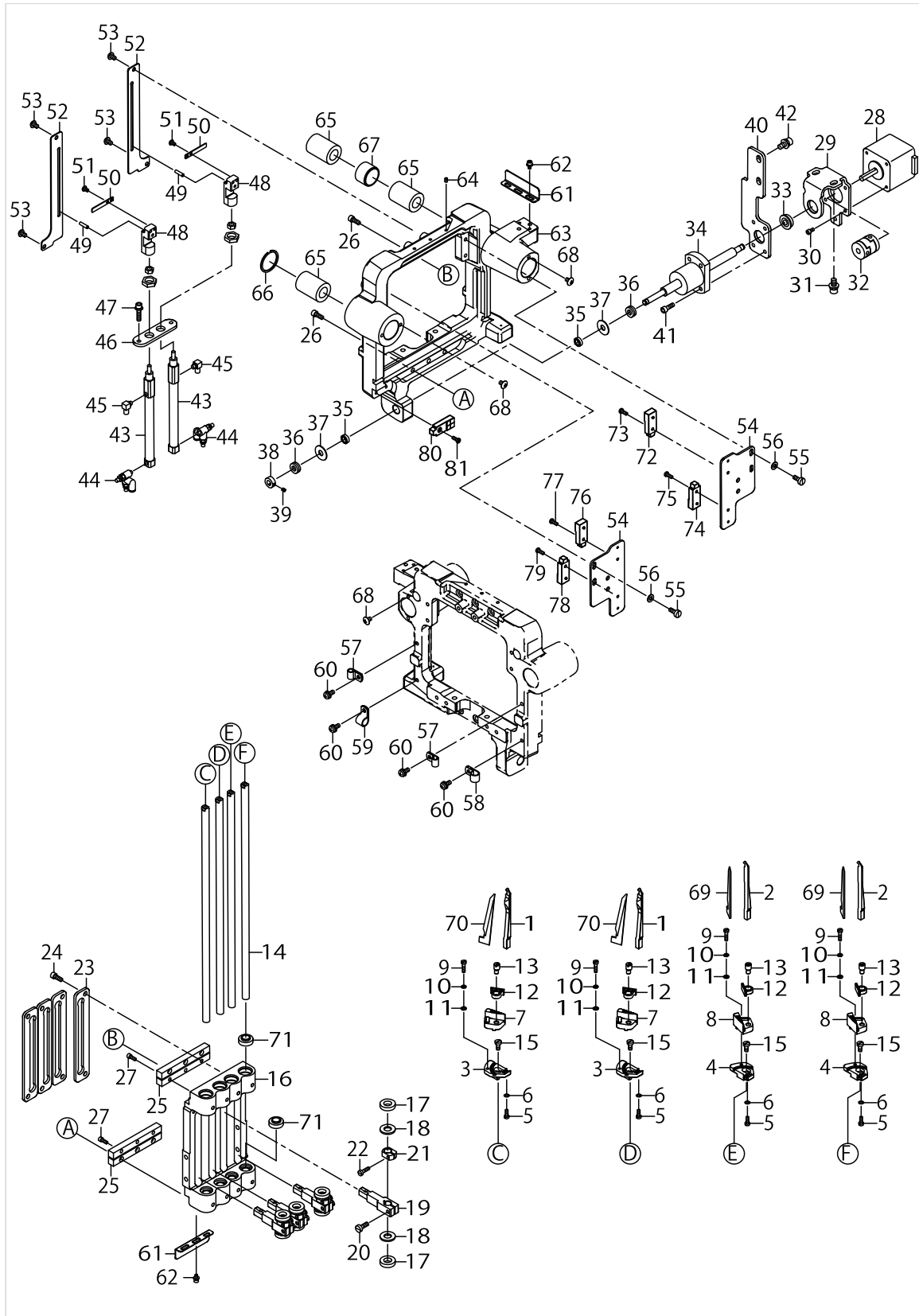

## CORNER KNIFE UNIT (1)

No.	Parts No.	Parts name	Remarks	Level	Cons	Qty
1	40051531	KNIFE_GUIDE_R			☆	2
2	40051530	KNIFE_GUIDE_L			☆	2
3	40051540	KNIFE_HOLDER_BASE_R			☆	2
4	40051539	KNIFE_HOLDER_BASE_L			☆	2
5	SM6030800SP	SCREW M3X0.5 L=8				4
6	WP0320500SC	WASHER M3				4
7	40051538	KNIFE_HOLDER_R			☆	2
8	40051537	KNIFE_HOLDER_L			☆	2
9	SM6031210SC	SCREW M3X0.5 L=12				4
10	WP0320500SC	WASHER M3				4
11	WS0310002KN	SPRING WASHER M3				4
12	40023173	KNIFE_HOLDER_C				4
13	40023170	ECCENTRIC_PIN				4
14	40051541	ELEVATING_SHAFT				4
15	SM6040800SP	SCREW				4
16	40058176	ASSY_INDEX				1
17	40051536	CUSHION				8
18	WP0841601SC	WASHER 8.4X17.4X1.6				8
19	40051543	LIFTING_BRACKET				4
20	SM6041200SP	SCREW M4 L=12				4
21	40061244	STOPPER_COLLOR				4
22	SM6031210SC	SCREW M3X0.5 L=12				4
23	40051567	INDEX_KNIFE_GUIDE_A				4
24	SM6041050TP	SCREW				8
25	40051552	CROSS_ROLLER			☆	1
26	SM6041002TN	BOLT				6
27	SM6030802TN	BOLT				6
28	40044473	ROLLER STACKER MOTOR				1
29	40044285	BALL_SCREW_BRACKET_A				1
30	SM6030602TN	HEX SCREW M3X6				4
31	SL6051292TN	BOLT				2
32	40044287	COUPLING			☆	1
33	SB106000300	BEARING				1
34	40056592	BALL_SCREW			☆	1
35	SB106000500	BEARING				2
36	SB406000100	THRUST BEARING			☆	2
37	G5236254000	THRUST RING				2
38	40010477	AT_SOL_COLLAR				1
39	SM8030402TP	SCREW M3X0.5 L=4				2
40	40044284	BALL_SCREW_DRIVE_PLATE				1
41	SM6041202TN	SCREW M4X0.7 L=12				4
42	SL6051292TN	BOLT				2
43	PA1008301A0	AIR CYLINDER				2
44	PC010524000	SPEED CONTROLLER				2
45	PJ046052503	HOSE ELBOW				2
46	40051570	KNIFE_DRIVE_CYLINDER_BRACKET				1
47	SL6041892TN	SCREW M4 L=18				2

CORNER KNIFE UNIT (1)

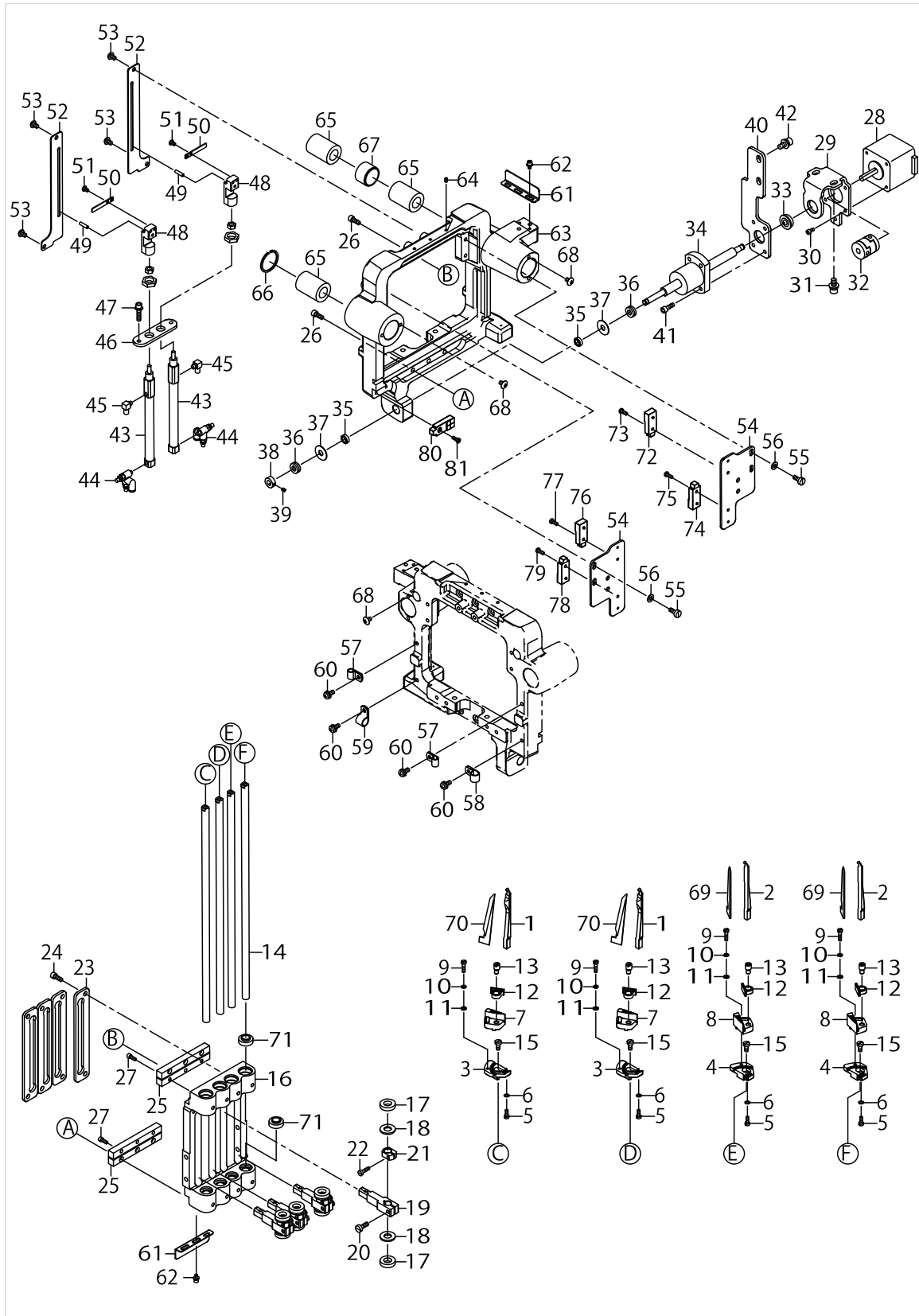

CORNER KNIFE UNIT (1)

No.	Parts No.	Parts name	Remarks	Level	Cons	Qty
48	40051547	CYLINDER_NUT				2
49	PH0300123CH	PARALLEL PIN TYPE A 3X12				2
50	40051527	SENSOR_SLIT				2
51	SM4030501SC	SCREW M3X0.5 L=5				4
52	40058096	NUT_GUIDE_PLATE				2
53	SM4040655SP	SCREW M4 L=6				4
54	40051526	SENSOR_BRACKET				2
55	SM6041050TP	SCREW				4
56	WP0430801SC	WASHER 4.3X9X0.8				4
57	HX00150000A	CABLE CLAMP				2
58	HX00150000B	CABLE CLIP				1
59	HX00150000C	CABLE CLIP				1
60	SL4041091SC	SCREW M4 L=10				4
61	40058095	SENSOR_PLATE				2
62	SL6030692TN	BOLT				4
63	40051550	INDEX_BASE				1
64	SM8030412TP	SCREW				3
65	SB713000200	BEARING			☆	3
66	40058393	C-RING				1
67	40058094	METAL				1
68	SM0040601SC	SCREW M4X0.7 L=6				6
69	16607301	CORNER KNIFE A1				2
70	16607400	CORNER KNIFE A2				2
71	40051546	DUST_SEAL			☆	8
72	40062759	AIRCYLINDER SENSOR B1			☆	1
73	SM4030801SC	SCREW M3X8				1
74	40062760	AIRCYLINDER SENSOR B2			☆	1
75	SM4030801SC	SCREW M3X8				1
76	40062761	AIRCYLINDER SENSOR B3			☆	1
77	SM4030801SC	SCREW M3X8				1
78	40062762	AIRCYLINDER SENSOR B4			☆	1
79	SM4030801SC	SCREW M3X8				1
80	40062764	MOTOR SENSOR CORD ASM.			☆	1
81	SM4030801SC	SCREW M3X8				1

CORNER KNIFE UNIT (2)

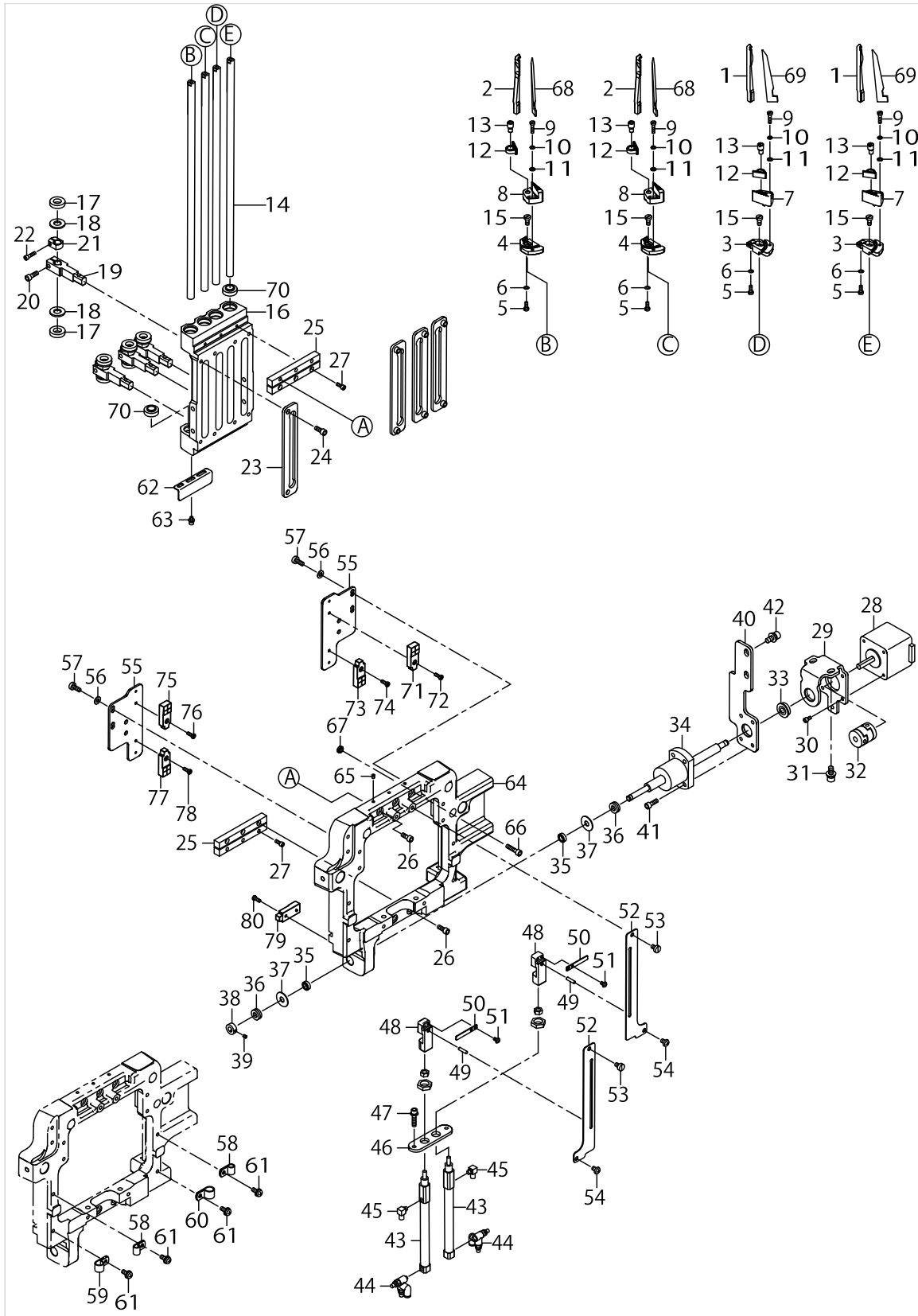

## CORNER KNIFE UNIT (2)

No.	Parts No.	Parts name	Remarks	Level	Cons	Qty
1	40051531	KNIFE_GUIDE_R				2
2	40051530	KNIFE_GUIDE_L				2
3	40051540	KNIFE_HOLDER_BASE_R				2
4	40051539	KNIFE_HOLDER_BASE_L				2
5	SM6030800SP	SCREW M3X0.5 L=8				4
6	WP0320500SC	WASHER M3				4
7	40051538	KNIFE_HOLDER_R				2
8	40051537	KNIFE_HOLDER_L				2
9	SM6031210SC	SCREW M3X0.5 L=12				4
10	WP0320500SC	WASHER M3				4
11	WS0310002KN	SPRING WASHER M3				4
12	40023173	KNIFE_HOLDER_C				4
13	40023170	ECCENTRIC_PIN				4
14	40051541	ELEVATING_SHAFT				4
15	SM6040800SP	SCREW				4
16	40058176	ASSY_INDEX				1
17	40051536	CUSHION				8
18	WP0841601SC	WASHER 8.4X17.4X1.6				8
19	40051543	LIFTING_BRACKET				4
20	SM6041200SP	SCREW M4 L=12				4
21	40061244	STOPPER_COLLOR				4
22	SM6031210SC	SCREW M3X0.5 L=12				4
23	40051567	INDEX_KNIFE_GUIDE_A				4
24	SM6041050TP	SCREW				8
25	40051552	CROSS_ROLLER			☆	1
26	SM6041002TN	BOLT				6
27	SM6030802TN	BOLT				6
28	40044473	ROLLER STACKER MOTOR				1
29	40044285	BALL_SCREW_BRACKET_A				1
30	SM6030602TN	HEX SCREW M3X6				4
31	SL6051292TN	BOLT				2
32	40044287	COUPLING			☆	1
33	SB106000300	BEARING				1
34	40056592	BALL_SCREW			☆	1
35	SB106000500	BEARING				2
36	SB406000100	THRUST BEARING				2
37	G5236254000	THRUST RING				2
38	40010477	AT_SOL_COLLAR				1
39	SM8030402TP	SCREW M3X0.5 L=4				2
40	40044284	BALL_SCREW_DRIVE_PLATE				1
41	SM6041202TN	SCREW M4X0.7 L=12				4
42	SL6051292TN	BOLT				2
43	PA1008301A0	AIR CYLINDER			☆	2
44	PC010524000	SPEED CONTROLLER			☆	2
45	PJ046052503	HOSE ELBOW				2
46	40051570	KNIFE_DRIVE_CYLINDER_BRACKET				2
47	SL6041892TN	SCREW M4 L=18				2

CORNER KNIFE UNIT (2)

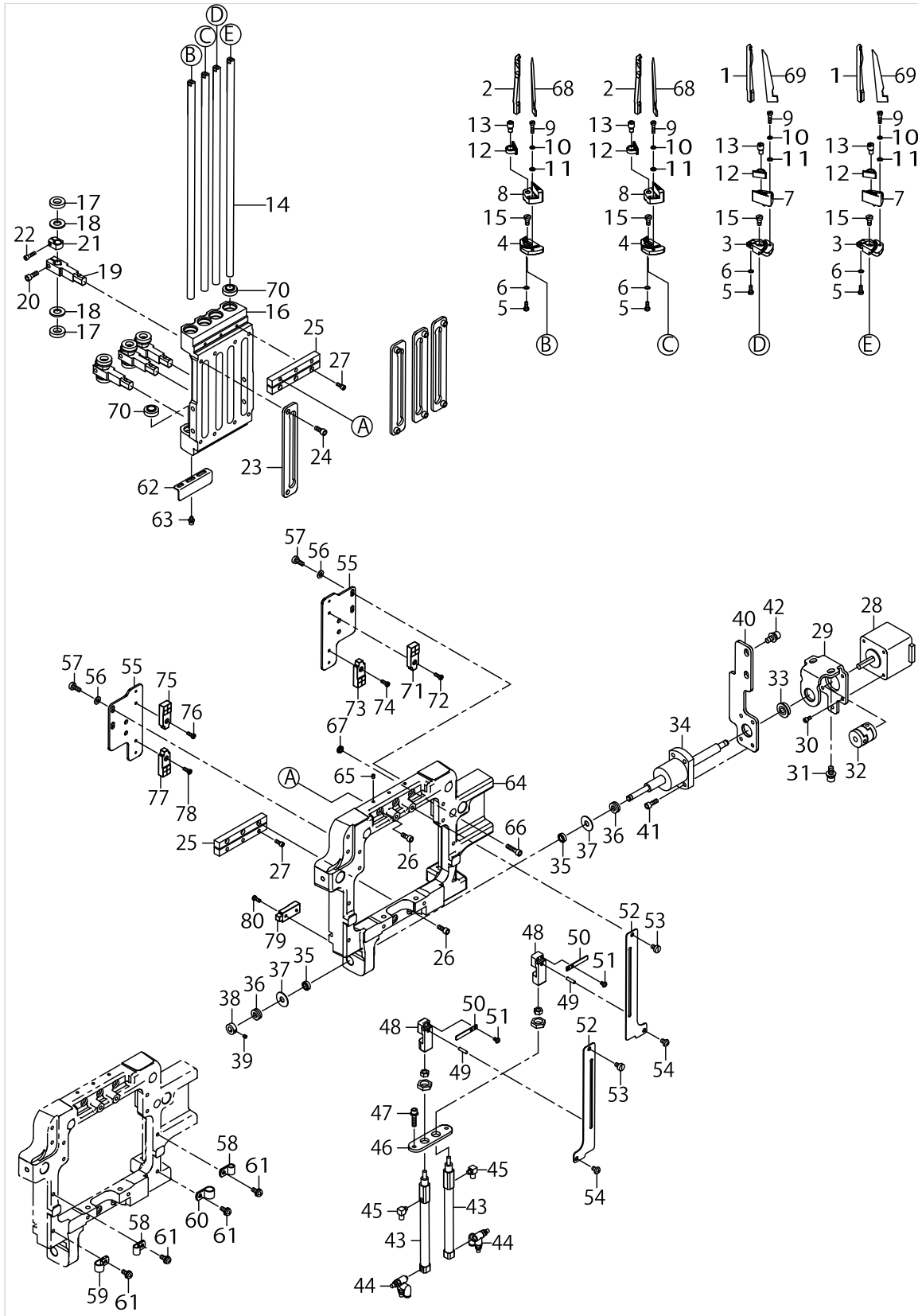

CORNER KNIFE UNIT (2)

No.	Parts No.	Parts name	Remarks	Level	Cons	Qty
48	40051547	CYLINDER_NUT				2
49	PH0300123CH	PARALLEL PIN TYPE A 3X12				2
50	40051527	SENSOR_SLIT				2
51	SM4030501SC	SCREW M3X0.5 L=5				4
52	40058096	NUT_GUIDE_PLATE				2
53	SM6040650TP	SCREW				2
54	SM4040655SP	SCREW M4 L=6				2
55	40051526	SENSOR_BRACKET				2
56	SM6041050TP	SCREW				4
57	WP0430801SC	WASHER 4.3X9X0.8				4
58	HX00150000A	CABLE CLAMP				2
59	HX00150000B	CABLE CLIP				1
60	HX00150000C	CABLE CLIP				1
61	SL4041091SC	SCREW M4 L=10				4
62	40058095	SENSOR_PLATE				1
63	SL6030692TN	BOLT				2
64	40044278	INDEX_BASE_FIXED				1
65	SM8030412TP	SCREW				3
66	SM6042002TN	BOLT				1
67	NM6040003SC	NUT M4				1
68	16607301	CORNER KNIFE A1				2
69	16607400	CORNER KNIFE A2				2
70	40051546	DUST_SEAL			☆	8
71	40062755	AIRCYLINDER SENSOR A1			☆	1
72	SM4030801SC	SCREW M3X8				1
73	40062756	AIRCYLINDER SENSOR A2			☆	1
74	SM4030801SC	SCREW M3X8				1
75	40062757	AIRCYLINDER SENSOR A3			☆	1
76	SM4030801SC	SCREW M3X8				1
77	40062758	AIRCYLINDER SENSOR A4			☆	1
78	SM4030801SC	SCREW M3X8				1
79	40062763	FIXED SIDE INDEX MOTOR SENSOR CORD ASM.			☆	1
80	SM4030801SC	SCREW M3X8				1

CORNER KNIFE UNIT (3)

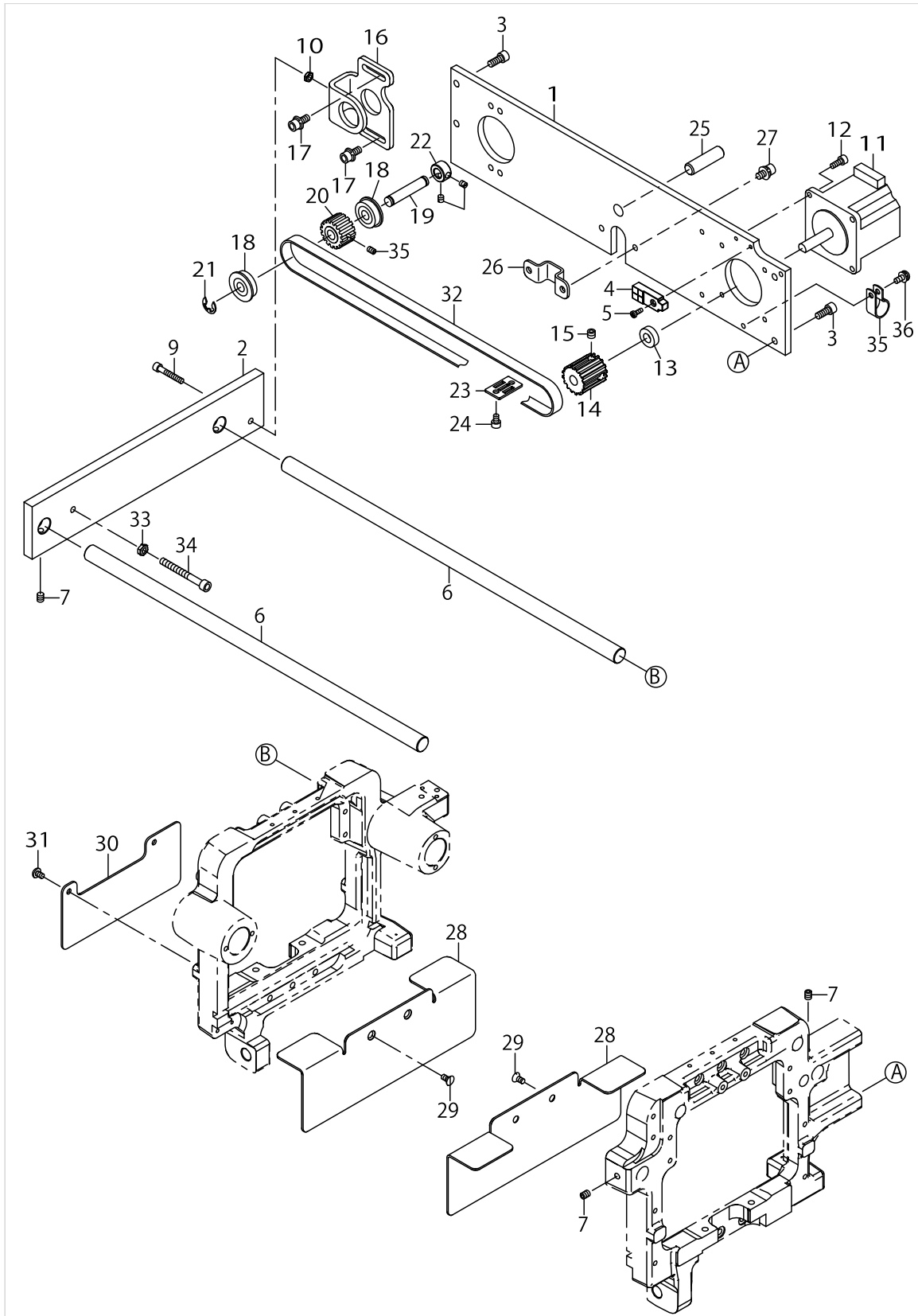

CORNER KNIFE UNIT (3)

No.	Parts No.	Parts name	Remarks	Level	Cons	Qty
1	40051517	BASE_A				1
2	40051518	BASE_B				1
3	SM6051202TN	SCREW M5X0.8 L=12				4
4	40062753	CORNER KNIFE MOTOR SENSOR ASM.			☆	1
5	SM4030801SC	SCREW M3X8				1
6	40051522	SLIDE_SHAFT				2
7	SM8050612TP	SCREW M5X6				3
8	SM8040612TP	SCREW M4 L=6				8
9	SM6042502TN	SCREW M4X0.7 L=25				1
10	NM6040003SC	NUT M4				1
11	40149106	CORNER KNIFE MOTOR				1
12	SM6041002TN	BOLT				4
13	SB408000200	BEARING			☆	1
14	40145369	DRIVING_PULLEY				1
15	SM8060552TP	SCREW M6 L=5				2
16	40023206	CORNER_KNIFE_FEED_BRACKET				1
17	SL6051292TN	BOLT				4
18	SB108000500	RADIAL BEARING				2
19	26223701	LIFTING LEVER SHAFT				1
20	40145370	FOLLOW_PULLEY				1
21	RE0700000K0	E-RING 7				1
22	CS080081CSH	THRUST COLLAR ASM. D=8.0 W=8				1
23	B2509210D00	BELT RECEIVER				1
24	SM6040602TN	BOLT				2
25	PH1000332SH	PIN 10X33				1
26	40033792	FIXED_PLATE				1
27	SL6051092TN	BOLT				2
28	40062751	SLANT_CONER_COVER_A				2
29	SM1040800SP	SCREW				4
30	40062752	SLANT_CONER_COVER_B				1
31	SM4040655SP	SCREW M4 L=6				2
32	40145368	TIMING_BELT				1
33	NM6050003SC	NUT M5X0.8				1
34	SM6054552TN	SCREW				1
35	HX00150000F	CABLE CLIP				1
36	SL4041091SC	SCREW M4 L=10				1

BINDER UNIT

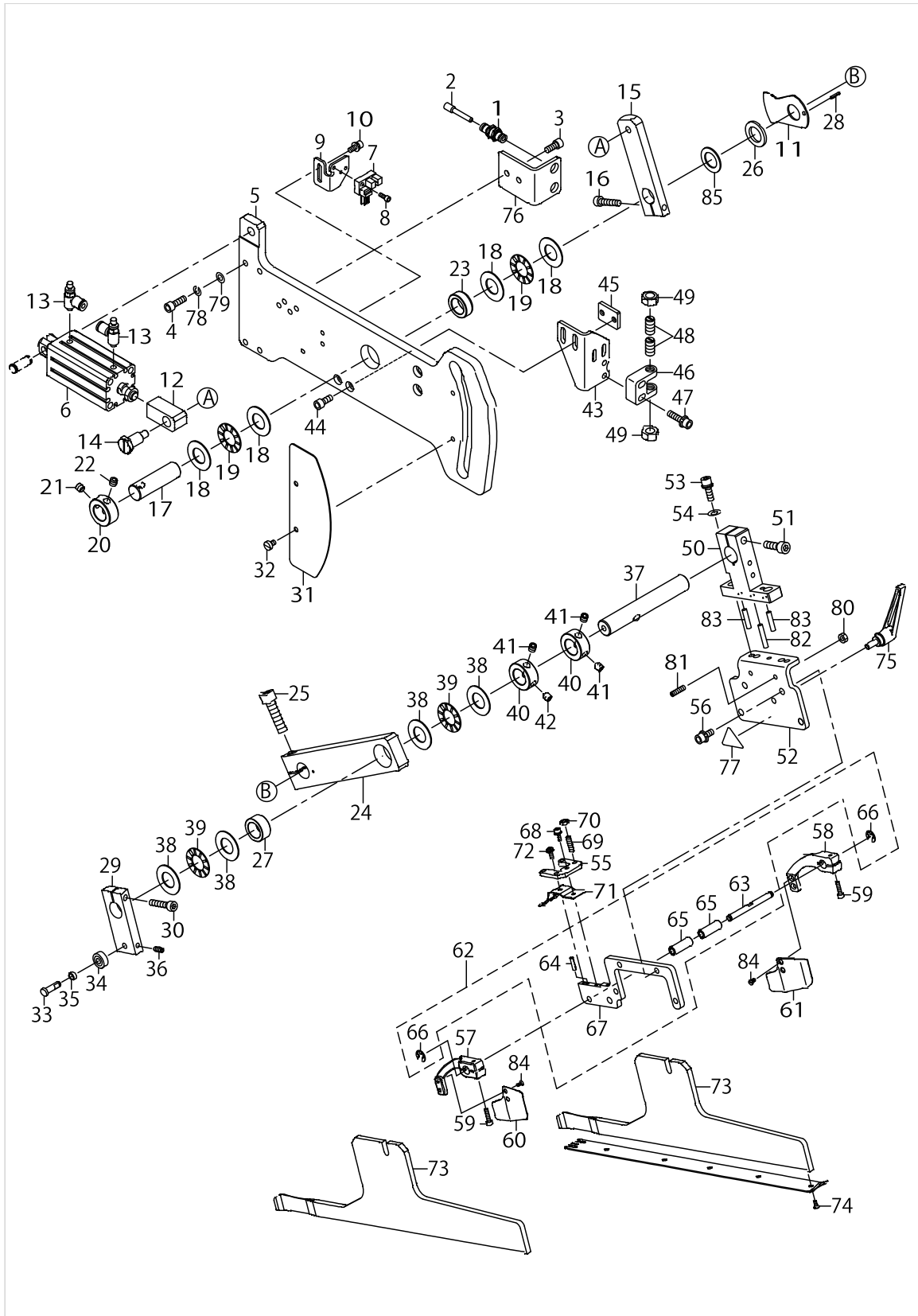

BINDER UNIT

No.	Parts No.	Parts name	Remarks	Level	Cons	Qty
1	PJ230004200	UNION				2
2	PX500014000	PLUG				2
3	SM6051202TN	SCREW M5X0.8 L=12				2
4	SM6051602TN	BOLT				4
5	40026327	BINDER_BASE_PLATE				1
6	PA2005016A0	AIR CYLINDER			☆	1
7	HD00057000A	PHOTO SENSOR			☆	1
8	SM6030802TN	BOLT				1
9	40039890	BINDER_SENSOR_BKT				1
10	SL6041092TN	SCREW				2
11	40039891	BINDER_SENSOR_PLATE				1
12	40039889	CYLINDER_JOINT_A				1
13	PC010523000	SPEED CONTROLLER			☆	2
14	SD1001526TP	SHOULDER SCREW				1
15	40026331	BINDER_PLATE_A				1
16	SM6052502TP	SCREW M5X0.8 L=25				1
17	40026345	SHAFT_A				1
18	B1220771000	THRUST WASHER A				4
19	B1211980000	UPPER SHAFT THRUST BEARING				2
20	CS1501171TP	THRUST COLLAR D=15 W=11				1
21	SM8060612TP	SCREW M6 L=6				1
22	SM8060842TP	SCREW M6 L=8				1
23	40026340	METAL				1
24	40026332	BINDER_PLATE_B				1
25	SM6083002TN	SCREW M8 L=30				1
26	WP1502500SC	WASHER 15X24X2.5				1
27	SB315000200	BEARING			☆	1
28	PS0200102KH	SPRING PIN 2.0X10				1
29	40026333	BINDER_PLATE_C				1
30	SM6052502TN	HEXAGONAL-HOLE BOLT				1
31	40127437	CAM_COVER				1
32	SM6040610SC	SCREW M4X0.7 L=6				2
33	40026326	BEARING_SHAFT				1
34	SB105000300	BALL BEARING				1
35	B1650210000	DRIVING LINK ROLLER				1
36	SM8041012TP	SCREW M4 L=10				1
37	40026346	SHAFT_B				1
38	B1220771000	THRUST WASHER A				4
39	B1211980000	UPPER SHAFT THRUST BEARING				2
40	CS1501171TP	THRUST COLLAR D=15 W=11				2
41	SM8060612TP	SCREW M6 L=6				3
42	SM8060842TP	SCREW M6 L=8				1
43	40026343	ROCK_PLATE				1
44	SM6051202TN	SCREW M5X0.8 L=12				2
45	40038025	ROCK_PLATE_BKT				1
46	40072875	ROCK_BASE				1
47	SL6052092TN	SCREW				2

BINDER UNIT

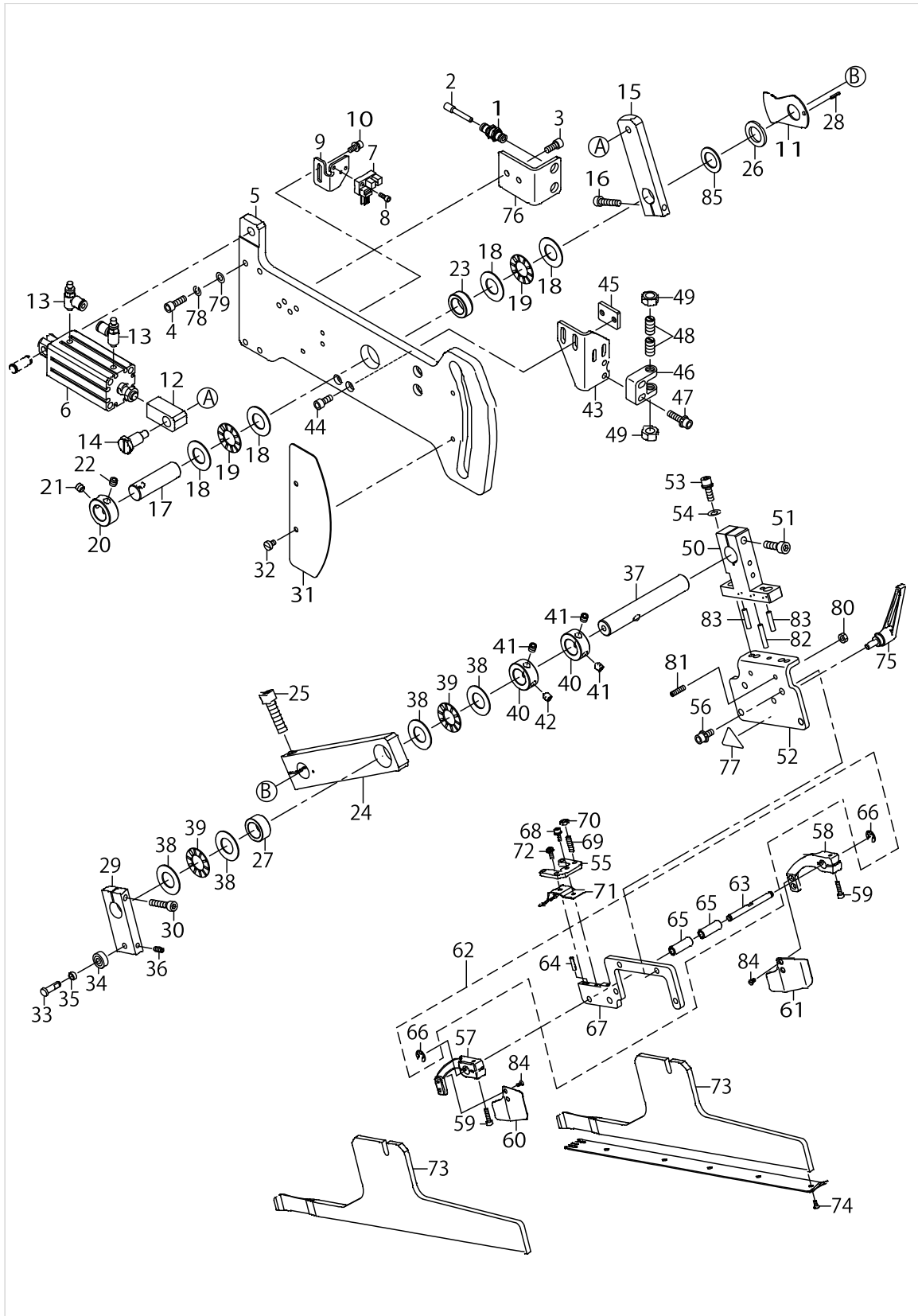

BINDER UNIT

No.	Parts No.	Parts name	Remarks	Level	Cons	Qty
48	40035107	BALL_PLUNGER_H			☆	2
49	NM6080001SC	NUT M8X1.25				2
50	40081412	BINDER_FITTING_BASE_A				1
51	SM6062002TN	SCREW M6 L=20				1
52	40081413	BINDER_FITTING_BASE_B				1
53	SL6052092TN	SCREW M5 L=20				2
54	WP0611626SP	WASHER 15X6X1.6				2
55	40034492	WORKPIECE_GUIDE_STOPPER				1
56	SL6051292TN	BOLT				4
57	40026622	CLOTH_GUIDE_ARM_L				1
58	40026623	CLOTH_GUIDE_ARM_R				1
59	SM6031202TN	BOLT				2
60	40026624	CLOTH_GUIDE_L				1
61	40026625	CLOTH_GUIDE_R				1
62	40100310	BINDER_FITTING_BASE_C_ASM.				1
63	40034490	GUIDE_PIN		*		1
64	SM8031212TP	SCREW		*		1
65	40034491	ARM_BUSHING		*		2
66	RE0320000K0	E-RING 3.2		*		2
67	40081414	BINDER_FITTING_BASE_C		*		1
68	SL6030892TN	SCREW				1
69	SM8041552TP	SCREW M4 L=15				4
70	NM6040001SC	NUT M4				4
71	40034493	WORKPIECE_GUIDE_SPRING_18				1
72	SL4030891SC	SCREW M3X8				1
73	40063960	BINDER_BASE				2
74	SM1850600SP	SCREW			☆	10
75	40035108	CLAMP LEVER			☆	1
76	40034665	CONNECTOR PLATE				1
77	CM300200002	CAUTION LABEL(25)				1
78	WS0510002KR	SPRING WASHER M5				4
79	WP0550800SP	WASHER 5.5X10X0.8				4
80	NM6040001SC	NUT M4				2
81	SM8041552TP	SCREW M4 L=15				2
82	PH0400185S0	PARALLEL PIN				1
83	PH0400225S0	PARALLEL PIN				2
84	SS1060610SP	SCREW 3/32-56 L=5.5				4
85	B125578100B	WASHER B				1

# MARKING LIGHT UNIT

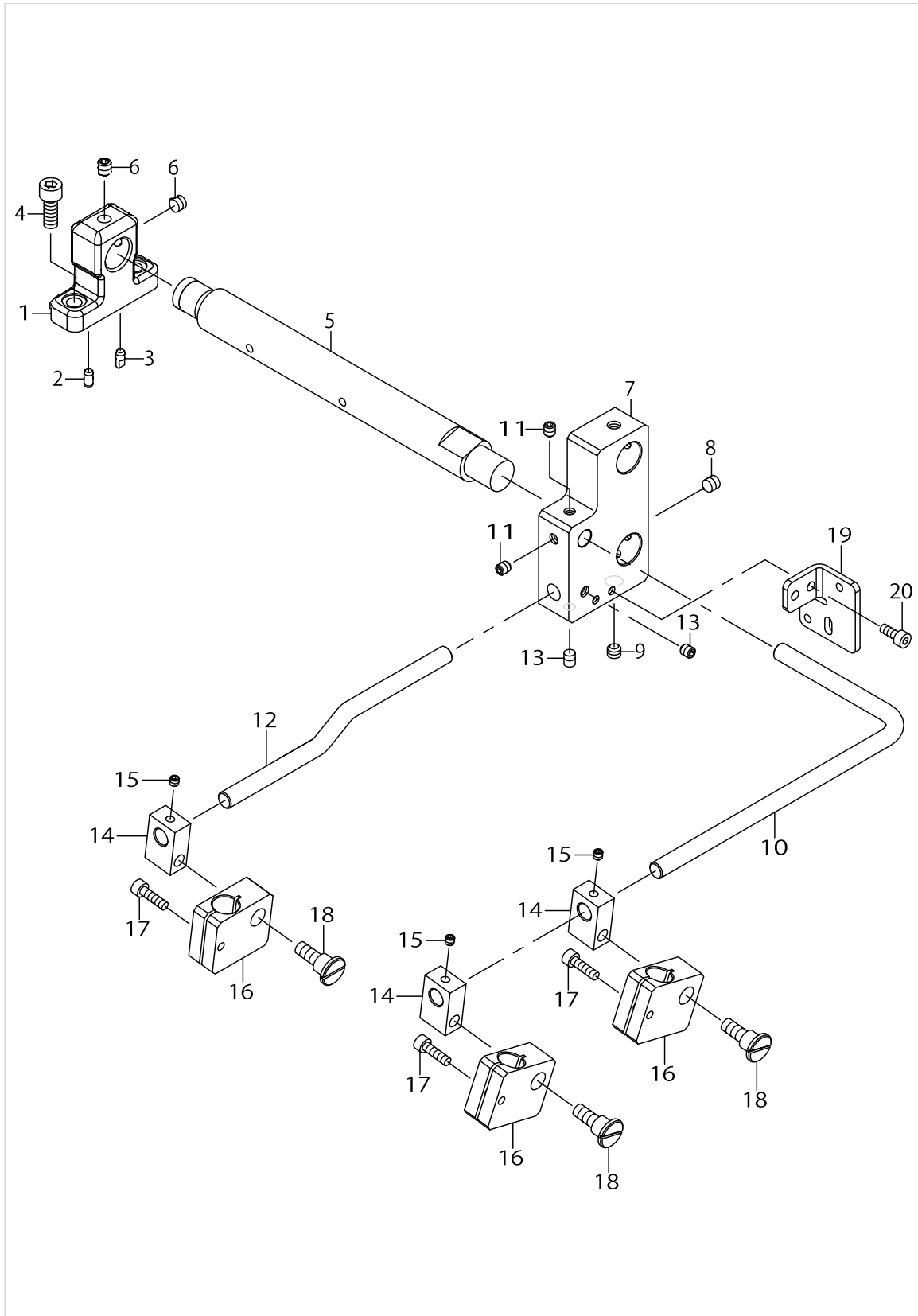

MARKING LIGHT UNIT

No.	Parts No.	Parts name	Remarks	Level	Cons	Qty
1	40033997	MARKING_LIGHT_BASE				1
2	13302500	DOWEL_PIN_2				1
3	13301908	DOWEL_PIN				1
4	SM6061602TN	SCREW M6 L=16				2
5	40033998	MARKING_SHAFT				1
6	SM8060552TP	SCREW M6 L=5				2
7	40178561	BASE_BLOCK				1
8	SM8060842TP	SCREW M6 L=8				1
9	SM8060552TP	SCREW M6 L=5				1
10	40034000	FIXED_SHAFT				1
11	SM8050602TP	SCREW M5 L=6				2
12	40145374	FIXED_SHAFT				1
13	SM8050602TP	SCREW M5 L=6				2
14	40034002	FIXED HOLDER_B				3
15	SM8040412TP	SCREW M4X4				3
16	40034001	FIXED HOLDER_A				3
17	SM6041402TN	SCREW M4X0.7 L=14				3
18	SD0900706TP	SHOULDER SCREW D=9 H=7				3
19	40145375	SWITCH_BRACKET				1
20	SM6041002TN	SCREW				2

SA-117N:CLOTH LENGTHEN DEVICE

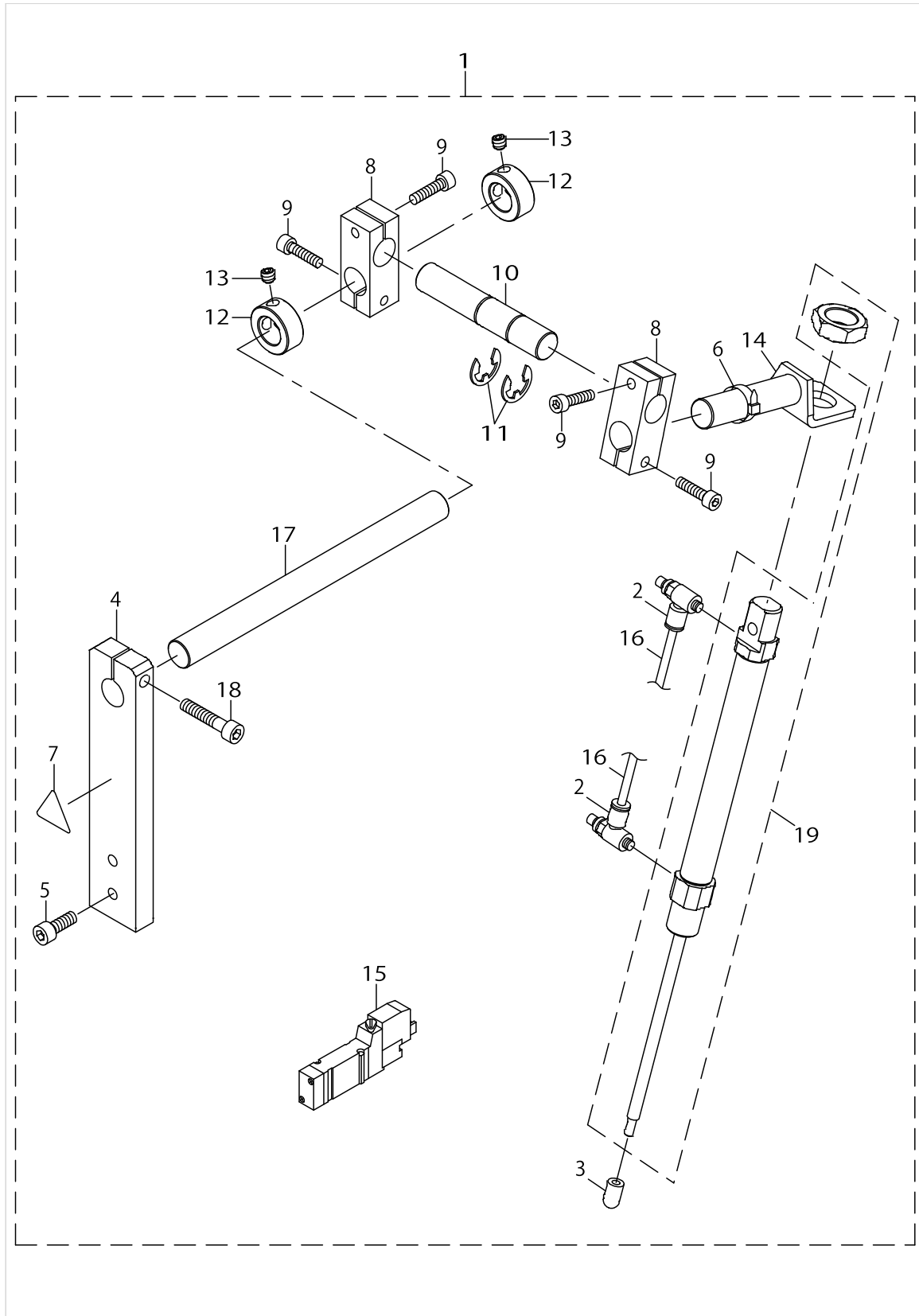

## SA-117N:CLOTH LENGTHEN DEVICE

No.	Parts No.	Parts name	Remarks	Level	Cons	Qty
1	40149293	SA117_CLOTH LENGTHEN DEVICE				1
2	PC010508000	SPEED CONTROLLER		*	☆	2
3	40034733	CLOTH LENGTHEN EDGE		*	☆	1
4	40034499	CLOTH LENGTHEN SHAFT BASE		*		1
5	SM6061602TN	SCREW M6 L=16		*		2
6	EA9500B0100	CABLE BAND		*		6
7	CM300200002	CAUTION LABEL(25)		*		1
8	40039743	CLOTH_LENGTHEN_BRACKET_D		*		2
9	SM6052002TN	BOLT		*		4
10	40038103	CLOTH_LENGTHEN_BRACKET_SHAFT		*		1
11	RE1200000K0	E-RING 12		*		2
12	CS1501171TP	THRUST COLLAR D=15 W=11		*		2
13	SM8060612TP	SCREW M6 L=6		*		2
14	40039744	CLOTH_LENGTHEN_BKT_ASSY		*		1
15	PV150104000	5-PORT SOKENOID VALVE		*	☆	1
16	BT0400251EB	URETHANE HOSE BLACK		*		1
17	40034672	CLOTH LENGTHEN DEVICE SHAFT		*		1
18	SM6063002TN	SCREW M6 L=30		*		1
19	PA1609501A0	AIR CYLINDER		*	☆	1

SA-118NS:PAVING PLATE DEVICE

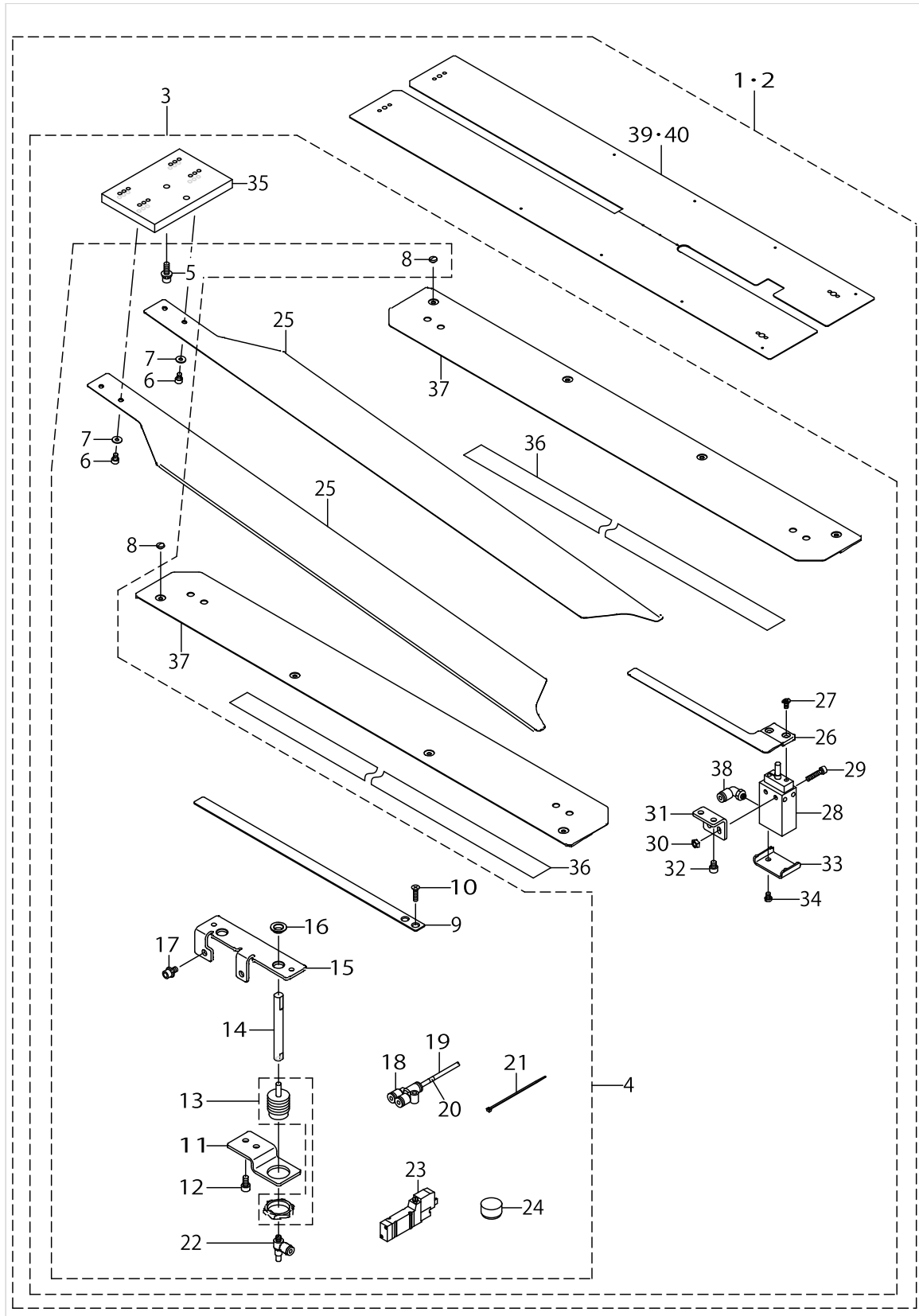

SA-118NS:PAVING PLATE DEVICE

No.	Parts No.	Parts name	Remarks	Level	Cons	Qty
1	40178119	SA118NS_PAVING_PLATE_DEVICE_KIT_08_14	FOR 8_14MM			1
2	40178120	SA118NS_PAVING_PLATE_DEVICE_KIT_16_20	FOR 16_20MM			1
3	40149294	SA118S_PAVING_PLATE_DEVICE	FOR 8_14,16_20MM	*		1
4	40149430	SA118NS_PAVING_SUB_ASSY	FOR 8_14,16_20MM	*		1
5	SL6051692TN	BOLT		*		2
6	SM6040602TN	BOLT		*		4
7	WP0431005SP	PLAIN WASHER 4.3X12X1		*		4
8	SS5090210SP	SCREW 9/64-40 L=2		*		8
9	40045750	WORK_PIECE_CLAMP_M		*	☆	1
10	SM1042501SC	SCREW M4X0.7 L=25		*		2
11	40034466	WORK_PIECE_CLAMP_CYLINDER_BRACKET		*		1
12	SM6051002TN	BOLT		*		2
13	PA1500505A0	AIR CYLINDER		*	☆	1
14	40149429	WORK_PIECE_CYLINDER_ROD	FOR 8_14,16_20MM	*		1
15	40034469	WORK_PIECE_CLAMP_GUIDE_PLATE		*		1
16	40034468	WORK_PIECE_CYLINDER_ROD_BUSH		*		2
17	SL6051092TN	BOLT		*		2
18	PJ308040002	QUICK COUPLING		*		1
19	BT0400251EB	URETHANE HOSE BLACK		*		1
20	18035600	WIRE MARK (7)		*		9
21	EA9500B0100	CABLE BAND		*		6
22	PC010507000	SPEED CONTROLLER		*		1
23	PV150104000	5-PORT SOKENOID VALVE		*		1
24	TA1701002R0	RUBBER PLUG		*		1
25	40034443	PAVING_PLATE		*	☆	2
26	40034470	HAIR_CLOTH_PRESSER		*	☆	1
27	SM1040801SC	SCREW M4X0.7 L=8		*		2
28	PA160152900	AIR CYLINDER		*	☆	1
29	SM6042002TN	BOLT		*		2
30	NM6040001SC	NUT M4		*		2
31	40145349	HAIR_CLOTH_PRESSER_CYLINDER_BRACKET		*		1
32	SM6050652TP	HEXAGON SOCKET HEAD SCREW M5X6		*		2
33	40043627	CYLINDER_COVER		*		1
34	SM4040655SN	SCREW M4X0.7 L=6		*		2
35	40028198	PAVING_PLATE_BKT		*		1
36	40044824	SLIDE_PROMOTING_TAPE		*	☆	4
37	40034442	PAVING_PLATE_GUIDE		*	☆	2
38	PJ304040506	ELBOW UNION		*		1
39	40027131	SEWNING_TABLE_UNIT_PAVING_8_14	FOR 8_14MM	*		1
40	40033806	SEWNING_TABLE_UNIT_PAVING_16_20	FOR 16_20MM	*	☆	1

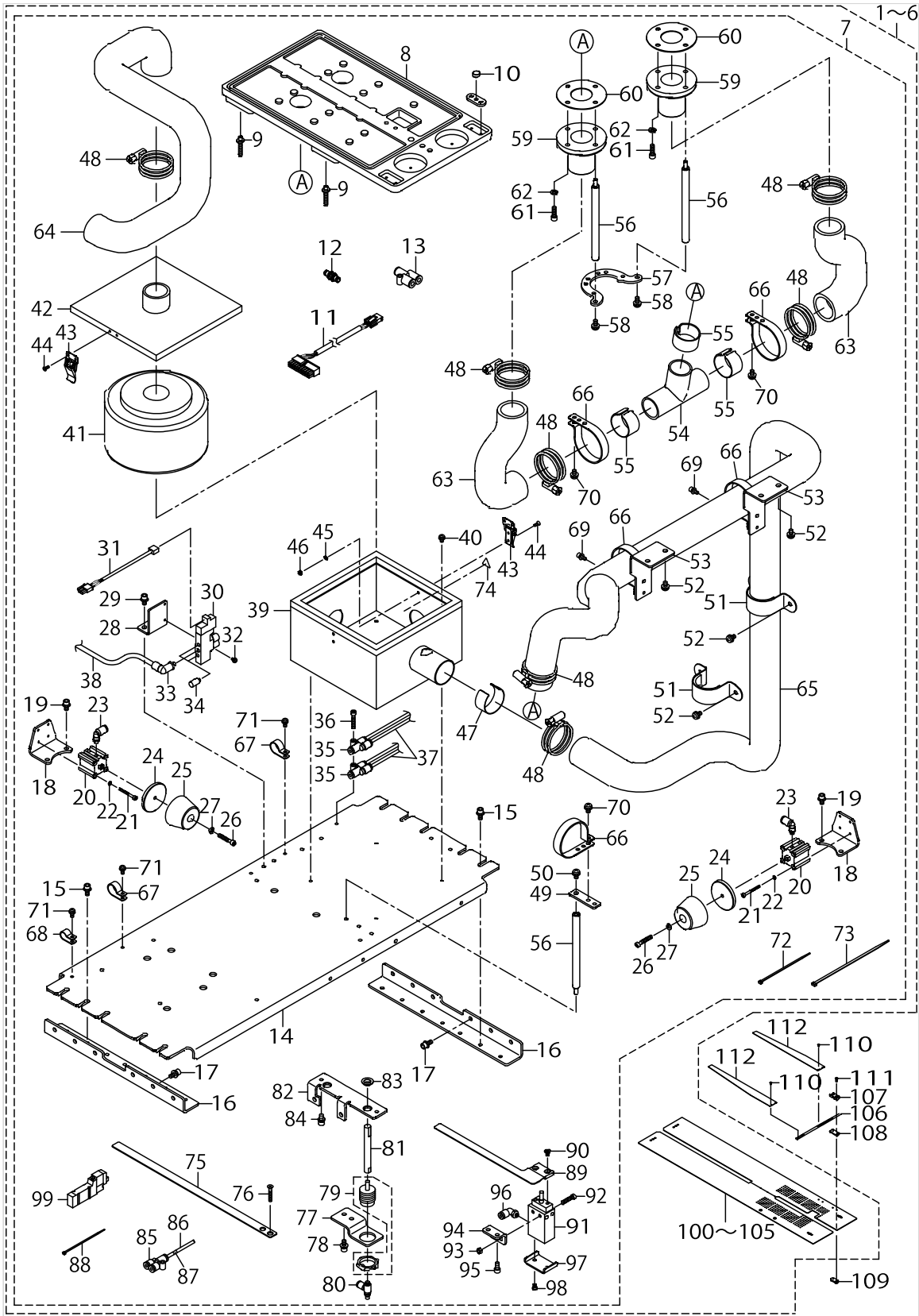

SA-119N/SA-119NE:VACUUM DEVICE

No.	Parts No.	Parts name	Remarks	Level	Cons	Qty
1	40178121	SA119N_VACUUM_DEVICE_KIT_08_10	FOR 8_10MM			1
2	40178122	SA119N_VACUUM_DEVICE_KIT_12	FOR 12MM			1
3	40178123	SA119N_VACUUM_DEVICE_KIT_14	FOR 14MM			1
4	40178124	SA119N_VACUUM_DEVICE_KIT_16	FOR 16MM			1
5	40178125	SA119N_VACUUM_DEVICE_KIT_18	FOR 18MM			1
6	40178126	SA119N_VACUUM_DEVICE_KIT_20	FOR 20MM			1
7	40149295	SA119_VACUUM_DEVICE		*		1
8	40045622	PH=SUCTION_BOX		*		1
9	40034475	SUCTION_BOX_ADJUST_BOLT		*		4
10	40026355	POSITION_PIN		*		2
11	40043987	VACUUM SOLENOID VALVE CORD ASM		*		1
12	PJ230006200	UNION		*		1
13	PJ308060003	Y UNION		*		1
14	40041735	SUCTION_BASE_PLATE_A_(VE)		*		1
15	SL6051292TN	BOLT		*		8
16	40041736	SUCTION_BASE_PLATE_B_(VE)		*		2
17	SL6051292TN	BOLT		*		8
18	40036409	VACUUM_CHANGE_CYLINDER_BRACKET		*		2
19	SL6051092TN	BOLT		*		4
20	PA160100500	AIR CYLINDER		*		2
21	SM6033002TN	SCREW M3 L=30		*		8
22	WS0310002KN	SPRING WASHER M3		*		8
23	PJ304040506	ELBOW UNION		*		4
24	40040251	CYLINDER_BOSS		*		2
25	40040252	STOPPER_RUBBER		*		2
26	SM6044002TP	SCREW		*		2
27	WP0430801SC	WASHER 4.3X9X0.8		*		2
28	40036410	VALVE_PLATE		*		1
29	SL6051092TN	BOLT		*		2
30	PV1502060B0	5-PORT SOLENOID VALVE		*	☆	1
31	40032964	AIR VALVE CABLE ASM		*		1
32	SL4030691SC	SCREW M3X6		*		2
33	PJ304060502	ELBOW UNION 6XM5		*		1
34	PX050501000	SILENCER		*		2
35	PJ308040002	QUICK COUPLING		*		2
36	SM6042502TN	SCREW M4X0.7 L=25		*		1
37	BT0400251EB	URETHANE HOSE BLACK		*		1.5
38	BT0600401EB	TUBE		*		1
39	40042920	FILTER_BOX_ASSY		*		1
40	SL4040891SC	SCREW M4 L=8		*		4
41	GMC10004000	FILTER ELEMENT		*		1
42	GMC100050A0	TOP COVER ASM.		*		1
43	GMC10007000	METAL FITTINGS		*		2
44	SM1030801SC	SCREW M3 L=8		*		8
45	WP0320501SC	WASHER M3		*		4
46	NM6030001SC	NUT M3		*		4
47	G5171136000	VACUUM CONTROL PLATE		*		1

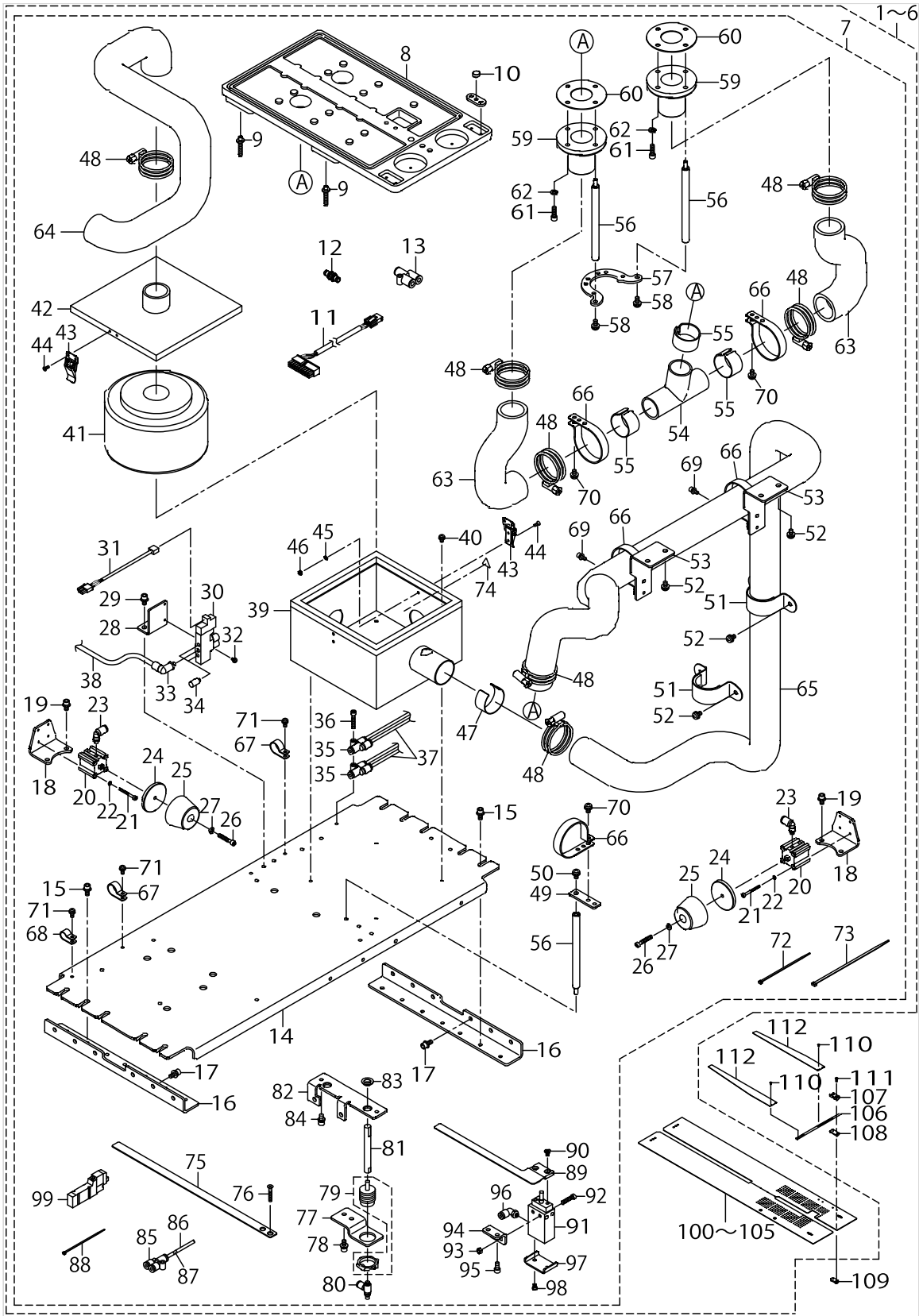

## SA-119N/SA-119NE:VACUUM DEVICE

No.	Parts No.	Parts name	Remarks	Level	Cons	Qty
48	G5176136000	HOSE BAND		*		7
49	40036411	HOSE_SUPPORT_PLATE		*		1
50	SL4051091SC	SCREW M5X0.8 L=10		*		1
51	G53461720A0	HOSE HOLDER ASM.		*		2
52	SL4051091SC	SCREW M5X0.8 L=10		*		8
53	40036414	HOSE_CLAMP_BRACKET		*		2
54	40036415	T_PIPE		*		1
55	40039045	PIPE_SPACER		*		3
56	40036416	STAD		*		3
57	40036417	STAD_JOINT_PLATE		*		1
58	SL4051291SC	SCREW M5X0.8 L=12		*		2
59	40036418	SUCTION_HOSE_BASE		*		2
60	40036424	GASKET		*		2
61	SM6051602TN	BOLT		*		6
62	WP0531000SC	WASHER 5.3X10X1		*		6
63	40036419	HOSE_A		*		2
64	40036420	HOSE_B		*		1
65	40036421	HOSE_C		*		1
66	HX00150000S	CABLE BAND		*		5
67	HX00150000H	CABLE CLIP		*		2
68	HX00150000D	CABLE CLIP		*		1
69	SL6041092TN	SCREW		*		2
70	SL4051091SC	SCREW M5X0.8 L=10		*		3
71	SL4041091SC	SCREW M4 L=10		*		3
72	EA9500B0100	CABLE BAND		*		3
73	EA9500B0200	CABLE BAND 150		*		3
74	CM300200001	ATTENTION SEAL		*		2
75	40045750	WORK_PIECE_CLAMP_M		*		1
76	SM1042501SC	SCREW M4X0.7 L=25		*		2
77	40034466	WORK_PIECE_CLAMP_CYLINDER_BRACKET		*		1
78	SL6051292TN	BOLT		*		2
79	PA1500505A0	AIR CYLINDER		*		1
80	PC010507000	SPEED CONTROLLER		*		1
81	40149429	WORK_PIECE_CYLINDER_ROD		*		1
82	40034469	WORK_PIECE_CLAMP_GUIDE_PLATE		*		1
83	40034468	WORK_PIECE_CYLINDER_ROD_BUSH		*		2
84	SL6051092TN	BOLT		*		2
85	PJ308040002	QUICK COUPLING		*		1
86	BT0400251EB	URETHANE HOSE BLACK		*		1
87	18035600	WIRE MARK (7)		*		9
88	EA9500B0100	CABLE BAND		*		6
89	40034470	HAIR_CLOTH_PRESSER		*		1
90	SM1040801SC	SCREW M4X0.7 L=8		*		2
91	PA160152900	AIR CYLINDER		*	☆	1
92	SM6042002TN	BOLT		*		2
93	NM6040001SC	NUT M4		*		2
94	40034471	HAIR_CLOTH_PRESSER_CYLINDER_BRACKET		*		1

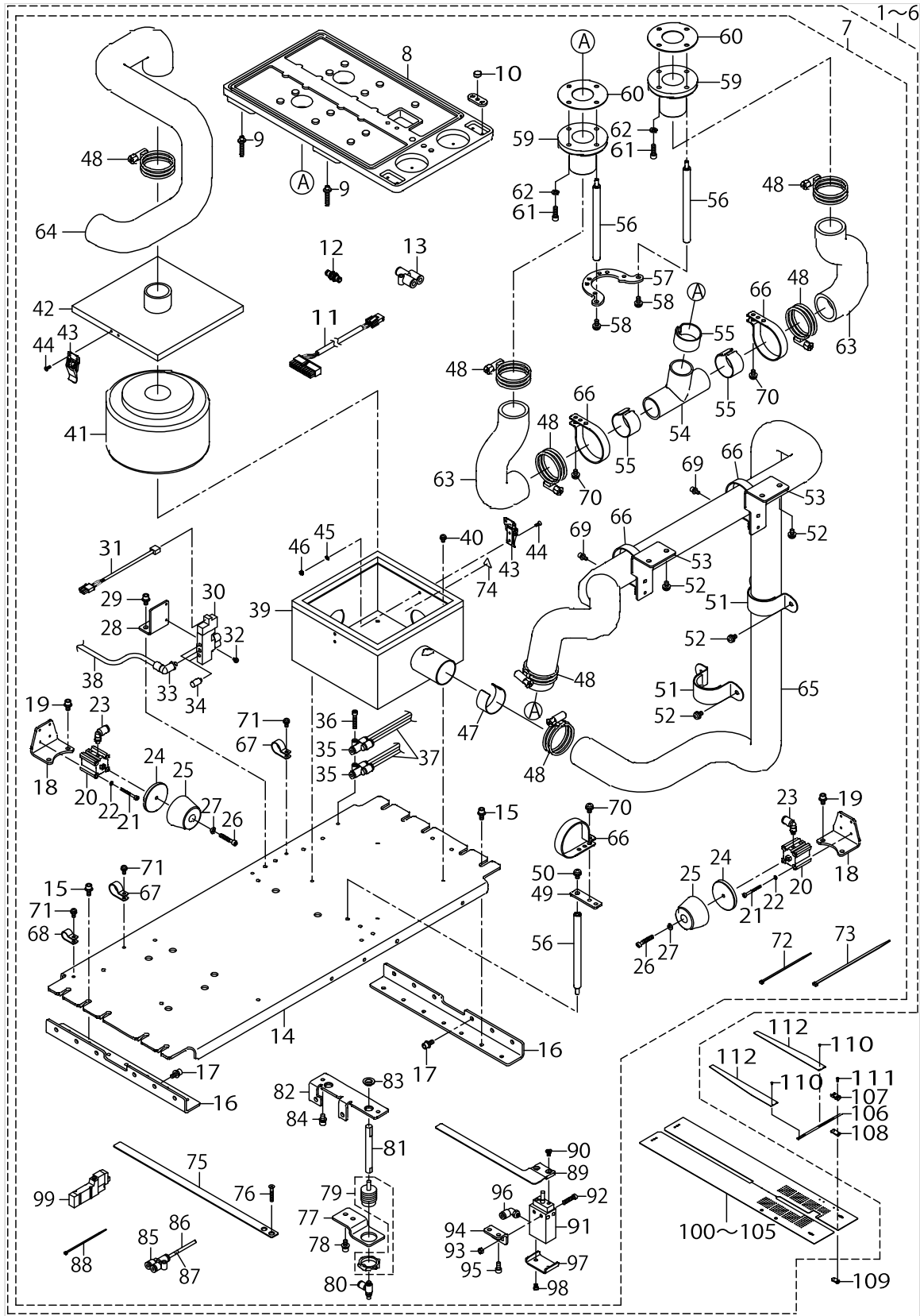

## SA-119N/SA-119NE:VACUUM DEVICE

No.	Parts No.	Parts name	Remarks	Level	Cons	Qty
95	SM6050652TP	HEXAGON SOCKET HEAD SCREW M5X6		*		2
96	PJ304040506	ELBOW UNION		*		1
97	40043627	CYLINDER_COVER		*		1
98	SM4040655SN	SCREW M4X0.7 L=6		*		2
99	PV150104000	5-PORT SOKENOID VALVE		*		1
100	40057372	SEWING_TABLE_VACUUM_SEPARATE_8	FOR 8_10MM	*		1
101	40057373	SEWING_TABLE_VACUUM_SEPARATE_12	FOR 12MM	*		1
102	40057374	SEWING_TABLE_VACUUM_SEPARATE_14	FOR 14MM	*		1
103	40057375	SEWING_TABLE_VACUUM_SEPARATE_16	FOR 16MM	*		1
104	40057376	SEWING_TABLE_VACUUM_SEPARATE_18	FOR 18MM	*		1
105	40057377	SEWING_TABLE_VACUUM_SEPARATE_20	FOR 20MM	*		1
106	40035390	SHAFT	FOR SA-119NE			1
107	40035387	CLAMP_BKT	FOR SA-119NE			1
108	40035386	SPACER	FOR SA-119NE			1
109	40035388	STOPPER_PLATE	FOR SA-119NE			1
110	SM4030601SN	SCREW M3X6	FOR SA-119NE			4
111	SM4041255SP	SCREW M4 L=12	FOR SA-119NE			2
112	40035389	POCKET_BAG_PRESSER	FOR SA-119NE			2

SA-120N:AUTOMATIC INTER LING FEEDING DEVICE

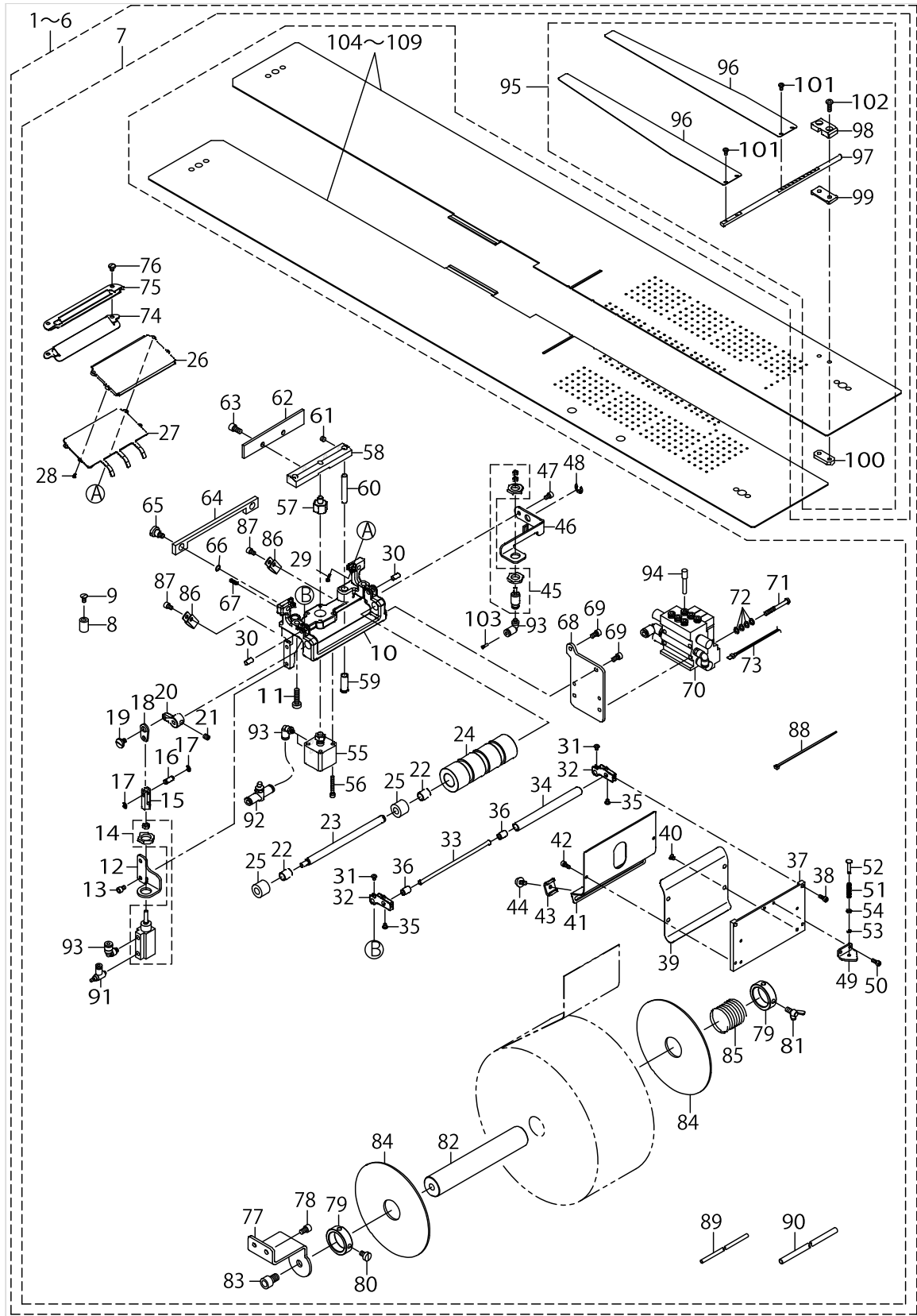

SA-120N:AUTOMATIC INTER LING FEEDING DEVICE

No.	Parts No.	Parts name	Remarks	Level	Cons	Qty
1	40178127	SA120N_INTER_LING_DEVICE_KIT_08_10	FOR 8_10MM			1
2	40178128	SA120N_INTER_LING_DEVICE_KIT_12	FOR 12MM			1
3	40178129	SA120N_INTER_LING_DEVICE_KIT_14	FOR 14MM			1
4	40178130	SA120N_INTER_LING_DEVICE_KIT_16	FOR 16MM			1
5	40178131	SA120N_INTER_LING_DEVICE_KIT_18	FOR 18MM			1
6	40178132	SA120N_INTER_LING_DEVICE_KIT_20	FOR 20MM			1
7	40149798	SA120_INTER_LING_DEVICE		*		1
8	40149797	COLLAR		*		2
9	SM1040801SC	SCREW M4X0.7 L=8		*		2
10	40036535	FEED_BASE		*		1
11	SM6052010SC	SCREW M5X0.8 L=20		*		2
12	40036534	CYLINDER_PLATE		*		1
13	SM6040602TN	BOLT		*		2
14	PA1001017A0	AIR CYLINDER		*		1
15	40025661	CYLINDER_JOINT		*		1
16	40036544	PIN		*		1
17	RE0300000K0	E-RING 3		*		2
18	40036580	FEED_LINK		*		1
19	SD0700226TP	SHOULDER SCREW D=7 H=2.2		*		1
20	40036539	FEED_ROLLER_CAM		*		1
21	SM8050612TP	SCREW M5X6		*		1
22	40036536	FEED_BASE_BUSHING		*		2
23	40036537	FEED_ROLLER_SHAFT		*		1
24	40036538	FEED_ROLLER		*		1
25	SB308001700	BEARING		*		2
26	40036554	CLOTH_GUIDE_BASE_B		*		1
27	40036555	CLOTH_GUIDE_C		*		1
28	SM6020450TP	SCREW		*		2
29	SM6021000TP	SCREW		*		2
30	PH0500102C0	PIN M5 L=10		*		2
31	SM4030455SN	SCREW		*		2
32	40036545	RELEASE_BASE		*		2
33	40036546	FEED_ROLLER_SHAFT		*		1
34	40036547	FEED_ROLLER		*		1
35	SM4030455SN	SCREW		*		2
36	40036567	SUB_FEED_ROLLER_BUSHING		*		2
37	40036548	CLOTH_GUIDE_BASE_A		*		1
38	SM6030802TP	SCREW M3X0.5 L=8		*		2
39	40036549	CLOTH_GUIDE_A		*		1
40	SM1030400SP	SCREW M3 L=4		*		4
41	40036550	CLOTH_GUIDE_B		*		1
42	SM6030802TP	SCREW M3X0.5 L=8		*		2
43	40018266	SIDE_GUIDE_B		*		2
44	40019379	KNOB_SCREW		*		2
45	PA0600510A0	AIR CYLINDER		*		1
46	40036551	RELEASE_CYLINDER_BASE		*		1
47	SM6040602TN	BOLT		*		1

SA-120N:AUTOMATIC INTER LING FEEDING DEVICE

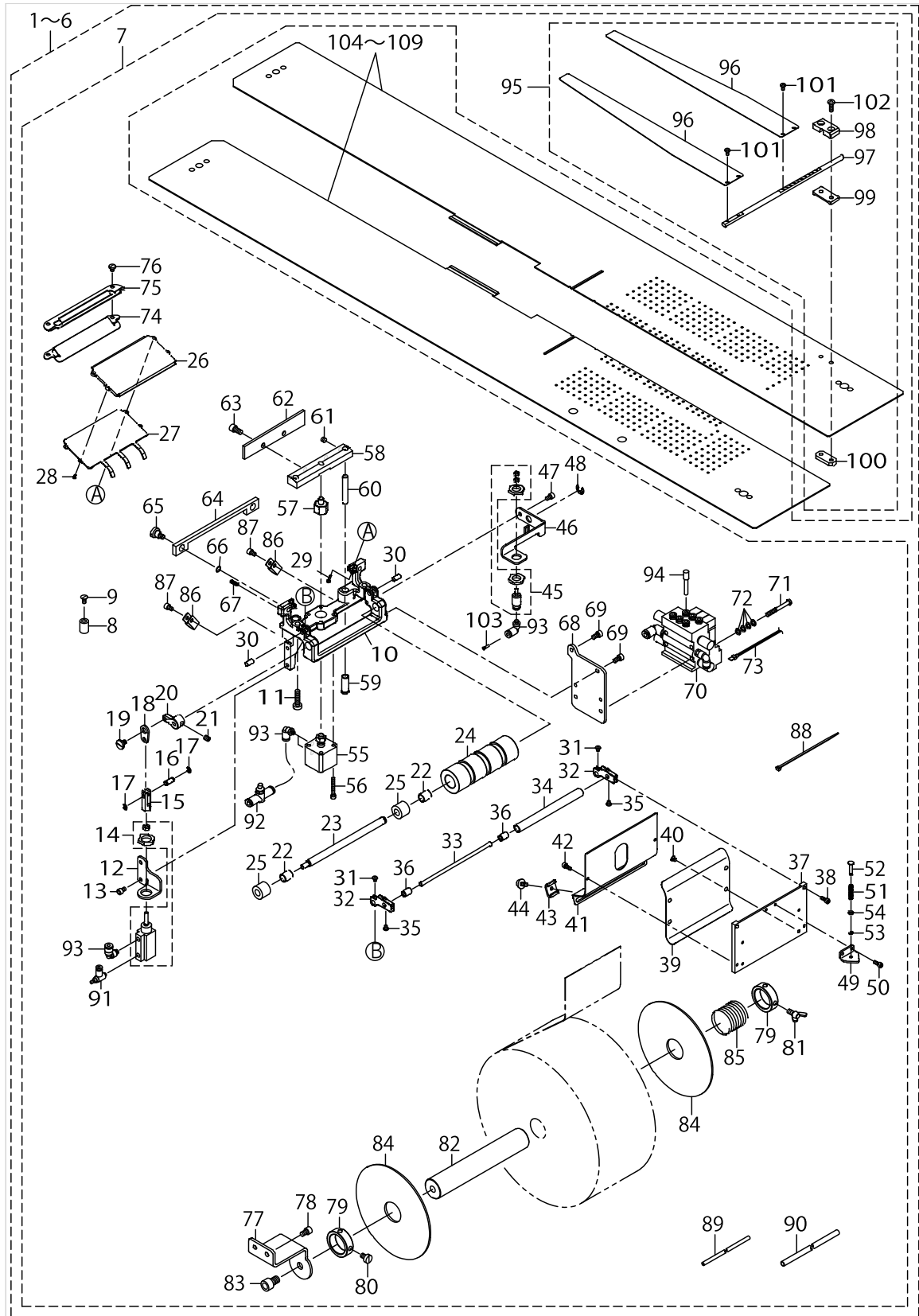

SA-120N:AUTOMATIC INTER LING FEEDING DEVICE

No.	Parts No.	Parts name	Remarks	Level	Cons	Qty
48	RE060000K0	E-RING 6		*		1
49	40036552	RELEASE_SPRING_PLATE		*		1
50	SM6030802TP	SCREW M3X0.5 L=8		*		2
51	40036553	RELEASE_SPRING		*		1
52	40000910	STOPPER PIN		*		1
53	RE020000K0	E-RING		*		1
54	WP0320500SC	WASHER M3		*		1
55	PA1600802A0	AIR CYLINDER		*		1
56	SM6032502TN	SCREW M3 L=25		*		4
57	40024381	COVER STUD RB(3M)		*		1
58	40036558	MOVING_CUTTER_BASE		*		1
59	40036556	KNIFE_GUIDE_SHAFT_BUSHING		*		2
60	40036557	KNIFE_GUIDE_SHAFT		*	☆	2
61	SM8050412TP	SCREW M5 L=4		*		2
62	40036559	MOVING_CUTTER		*	☆	1
63	SM6051002TP	SCREW M5X0.8 L=10		*		2
64	40036560	FIXED_KNIFE		*	☆	1
65	SD0800626TH	SHOULDER SCREW		*		2
66	WP0510516SD	WASHER 5.1X7.5X0.5		*		2
67	40036561	FIXED_KNIFE_SPRING		*	☆	2
68	40036275	MANIFOLD_BKT		*		1
69	SM6040602TN	BOLT		*		2
70	40040527	MANIFOLD_VALVE_ASSY		*		1
71	SM4043555SP	SCREW M4 L=35		*		4
72	WP0450846SP	WASHER		*		4
73	40032964	AIR VALVE CABLE ASM		*		3
74	40036563	GUIDE_PLATE_B		*		1
75	40073441	GUIDE_PLATE_A		*		1
76	SM5040550TP	SCREW M4 L=5		*		2
77	40034498	INTER_LING_BASE		*		1
78	SM6050802TP	SCREW M5X0.8 L=8		*		2
79	CS2501081TP	THRUST COLLAR D=25 W=10		*		2
80	SM6050800SP	SCREW M5 L=8		*		1
81	18204503	WING BOLT		*		1
82	40036564	INTER_LING_SHAFT		*		1
83	SM6081202TP	SCREW M8 L=12		*		1
84	40050525	SIDE_PLATE		*		2
85	40050526	RETURN_SPRING		*		1
86	HX00150000D	CABLE CLIP		*		2
87	SM6040602TN	BOLT		*		2
88	EA9500B0100	CABLE BAND		*		5
89	BT0400251EB	URETHANE HOSE BLACK		*		1
90	BT0600401EB	TUBE		*		1.2
91	PC010508000	SPEED CONTROLLER		*		1
92	PC012406000	SPEED CONTROLLER		*		1
93	PJ304040504	ELBOW UNION		*		4
94	PX500014000	PLUG		*		1

SA-120N:AUTOMATIC INTER LING FEEDING DEVICE

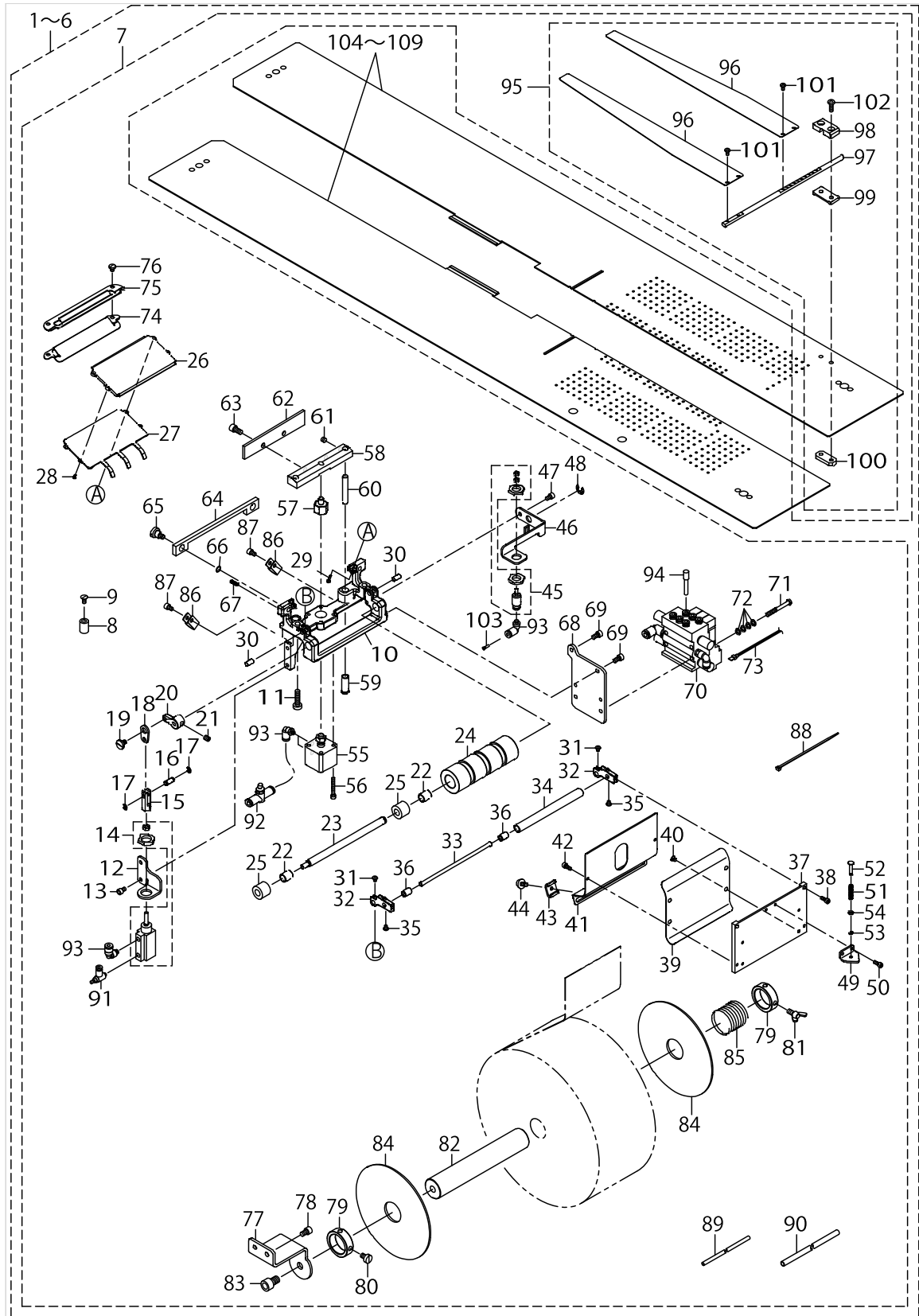

## SA-120N:AUTOMATIC INTER LING FEEDING DEVICE

No.	Parts No.	Parts name	Remarks	Level	Cons	Qty
95	40045621	INTER_LING_POCKET_BAG_PRESSER		*		1
96	40035389	POCKET_BAG_PRESSER		*	☆	2
97	40035390	SHAFT		*		1
98	40035387	CLAMP_BKT		*		1
99	40035386	SPACER		*		1
100	40035388	STOPPER_PLATE		*		1
101	SM4030601SN	SCREW M3 X 6		*		4
102	SM4041255SP	SCREW M4 L=12		*		2
103	PC022403F00	INSERT_RING		*		1
104	40049914	SEWING_TABLE_UNIT_INTER_8_10	FOR 8_10MM	*	☆	1
105	40049915	SEWING_TABLE_UNIT_INTER_12	FOR 12MM	*	☆	1
106	40049916	SEWING_TABLE_UNIT_INTER_14	FOR 14MM	*	☆	1
107	40049917	SEWING_TABLE_UNIT_INTER_16	FOR 16MM	*	☆	1
108	40049918	SEWING_TABLE_UNIT_INTER_18	FOR 18MM	*	☆	1
109	40049919	SEWING_TABLE_UNIT_INTER_20	FOR 20MM	*	☆	1

SA-121N:FRAP MARKING DEVICE

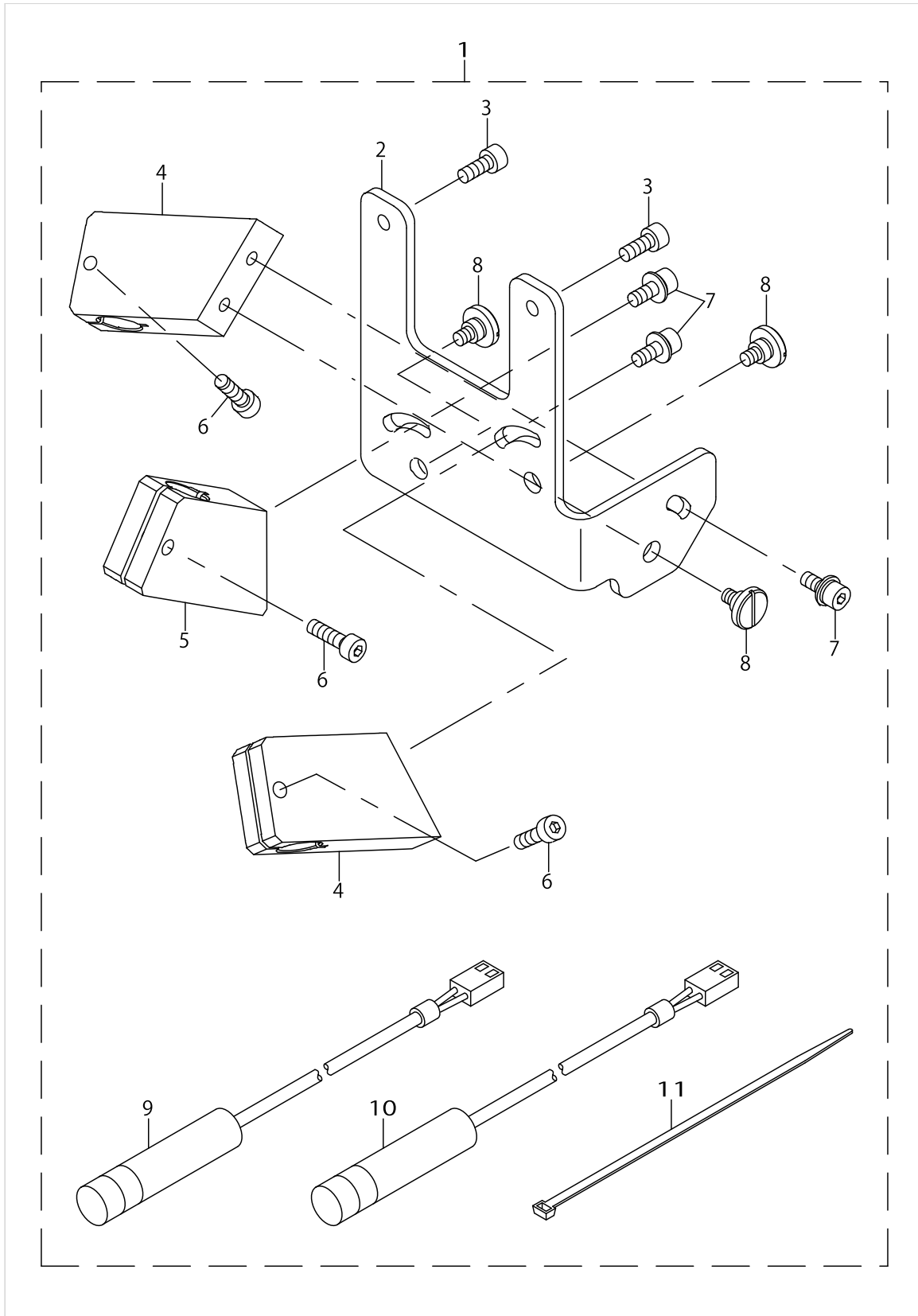

## SA-121N:FRAP MARKING DEVICE

No.	Parts No.	Parts name	Remarks	Level	Cons	Qty
1	40149297	SA121_FRAP_MARKING_DEVICE				1
2	40043754	MARKING_LIGHT_BASE_OP		*		1
3	SM6041002TN	BOLT		*		2
4	40043753	MARKING_LIGHT HOLDER_OP		*		2
5	40044410	MARKING_LIGHT HOLDER_OP_A		*		1
6	SM6041402TN	SCREW M4X0.7 L=14		*		3
7	SL6041092TN	SCREW		*		3
8	SD0640356TP	SHOULDER SCREW D=6.35 H=3.5		*		3
9	KE000000020	LAMP		*	☆	2
10	KE000000010	LAMP		*	☆	1
11	EA9500B0200	CABLE BAND 150		*		10

SA-122:BREAST POCKET DEVICE

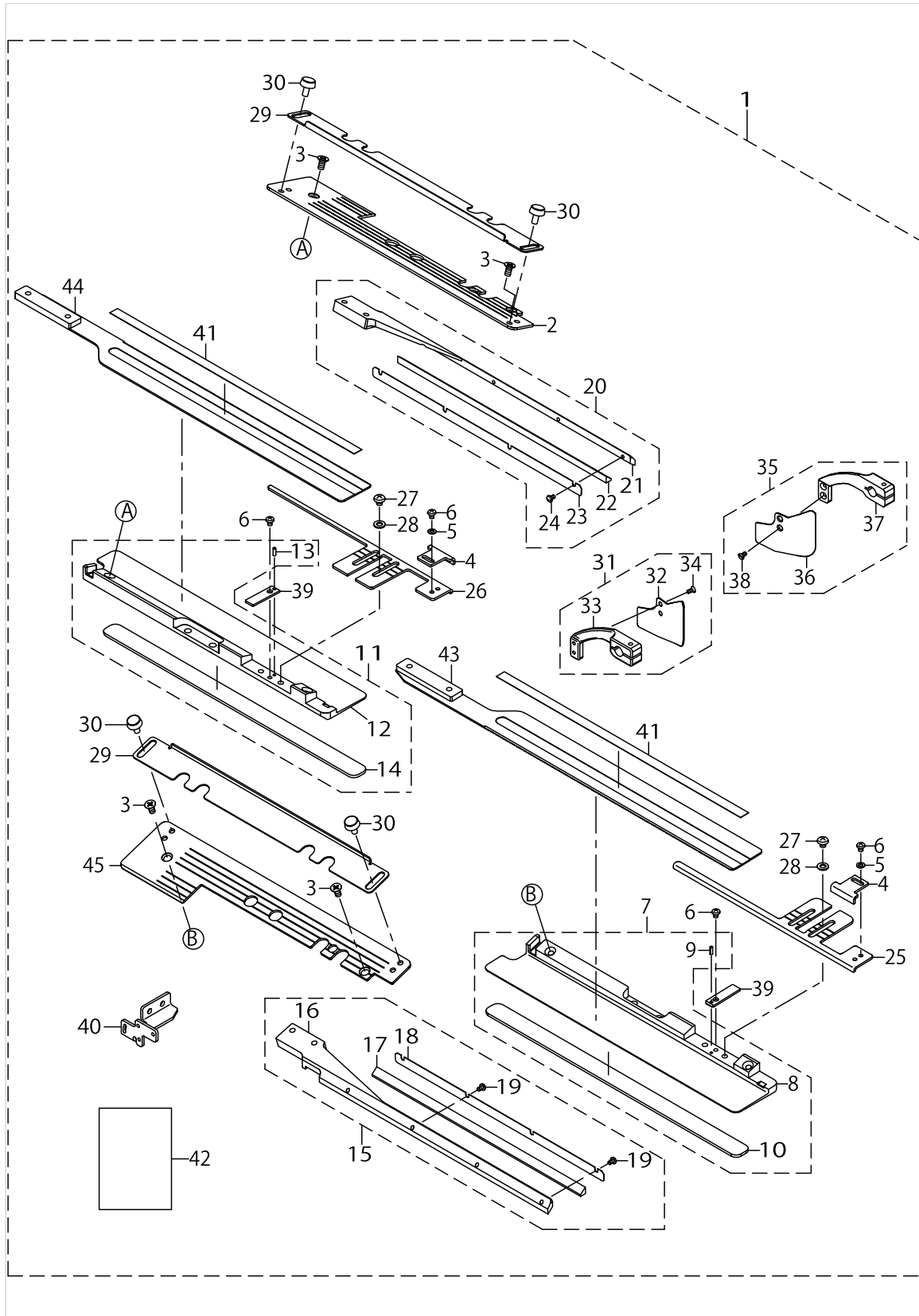

## SA-122:BREAST POCKET DEVICE

No.	Parts No.	Parts name	Remarks	Level	Cons	Qty
1	40045774	SA122_BREAST_POCKET_DEVICE				1
2	40062070	POCKET_FLAP_BASE_LEFT		*		1
3	SM1040801SC	SCREW M4X0.7 L=8		*		4
4	40062084	FLAP STOPPER		*		2
5	WP0320500SC	WASHER M3		*		2
6	SM4030401SC	SCREW M3X0.5 L=4		*		4
7	40072889	ASSY_POCKET_FLAP_GARMENT_R		*		1
8	40062071	POCKET_FLAP_GARMENT_RIGHT		*		1
9	PS0200062KH	SPRING PIN 2X6		*		1
10	40077797	GARMENT_CLAMP_RUBBER(SPONGE)		*	☆	1
11	40072890	ASSY_POCKET_FLAP_GARMENT_L		*		1
12	40062072	POCKET_FLAP_GARMENT_LEFT		*		1
13	PS0200062KH	SPRING PIN 2X6		*		1
14	40077797	GARMENT_CLAMP_RUBBER(SPONGE)		*	☆	1
15	40071837	POCKET_FLAP_PRESSURE_RIGHT_ASSY		*		1
16	40062073	POCKET_FLAP_PRESSURE_RIGHT		*		1
17	40062080	POCKET_FLAP_PRESSURE_RUBBER		*	☆	1
18	40062081	POCKET_FLAP_PRESSURE_CLAW		*		1
19	SM5850460SP	SCREW		*		4
20	40071838	POCKET_FLAP_PRESSURE_LEFT_ASSY		*		1
21	40062074	POCKET_FLAP_PRESSURE_LEFT		*		1
22	40062080	POCKET_FLAP_PRESSURE_RUBBER		*	☆	1
23	40062081	POCKET_FLAP_PRESSURE_CLAW		*		1
24	SM5850460SP	SCREW		*		4
25	40062087	POCKET FLAP GUIDE RIGHT		*		1
26	40062088	POCKET FLAP GUIDE LEFT		*		1
27	SM4040455SP	SCREW		*		4
28	WP0430800SC	WASHER M4		*		4
29	40062077	POCKET_FLAP_PLATE		*		2
30	40019379	KNOB_SCREW		*		4
31	40072887	ASSY_CLOTH_GUIDE_L		*		1
32	40050687	CLOTH_GUIDE_L_FOR_ZIPPER		*		1
33	40026622	CLOTH_GUIDE_ARM_L		*		1
34	SS1060610SP	SCREW 3/32-56 L=5.5		*		2
35	40072888	ASSY_CLOTH_GUIDE_R		*		1
36	40050688	CLOTH_GUIDE_R_FOR_ZIPPER		*		1
37	40026623	CLOTH_GUIDE_ARM_R		*		1
38	SS1060610SP	SCREW 3/32-56 L=5.5		*		2
39	40070568	POCKET_SCALE_GUIDE		*		2
40	40070560	SLANT_FLAP_SENSOR_BRACKET_L		*		1
41	40064403	REFLECTION_SHEET_B		*		4
42	40071803	SA122_INSTALL_ MANUAL		*		1
43	40062086	POCKET FOLDING PLATE L		*		1
44	40062085	POCKET FOLDING PLATE R		*		1
45	40062069	POCKET_FLAP_BASE_RIGHT		*		1

SA-125:ZIPPER ATTACHMENT

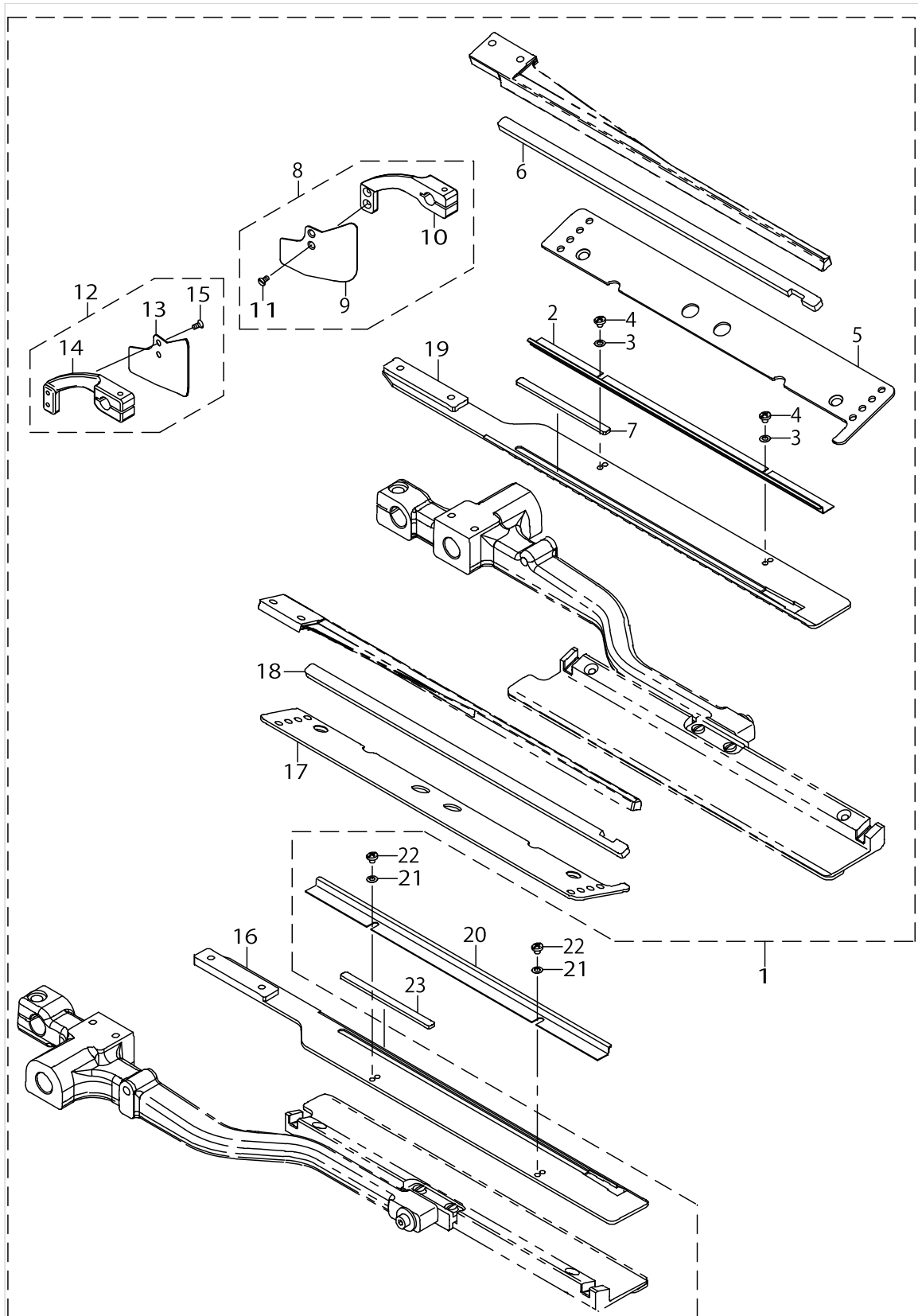

SA-125:ZIPPER ATTACHMENT

No.	Parts No.	Parts name	Remarks	Level	Cons	Qty
1	40045777	SA125_JIPPER_ATTACHMENT				1
2	40048557	ZIPPER SET PLATE		*		1
3	WP0320500SC	WASHER M3		*		2
4	SM5030355SE	SCREW		*		2
5	40048559	ZIPPER PLATE BASE R		*		1
6	40048563	ZIPPER FLAP PRESSER RUBBER R		*	☆	1
7	40050693	ADJUST RUBBER		*	☆	1
8	40072888	ASSY_CLOTH_GUIDE_R		*		1
9	40050688	CLOTH_GUIDE_R_FOR_ZIPPER		*		1
10	40026623	CLOTH_GUIDE_ARM_R		*		1
11	SS1060610SP	SCREW 3/32-56 L=5.5		*		2
12	40072887	ASSY_CLOTH_GUIDE_L		*		1
13	40050687	CLOTH_GUIDE_L_FOR_ZIPPER		*		1
14	40026622	CLOTH_GUIDE_ARM_L		*		1
15	SS1060610SP	SCREW 3/32-56 L=5.5		*		2
16	40048560	INSERTION PLATE L		*		1
17	40048558	ZIPPER PLATE BASE L		*		1
18	40048562	ZIPPER FLAP PRESSER RUBBER L		*	☆	1
19	40048561	INSERTION PLATE R		*		1
20	40048557	ZIPPER SET PLATE				1
21	WP0320500SC	WASHER M3				2
22	SM5030355SE	SCREW				2
23	40050693	ADJUST RUBBER			☆	1

SA-126:BUNDLE CLAMP DEVICE

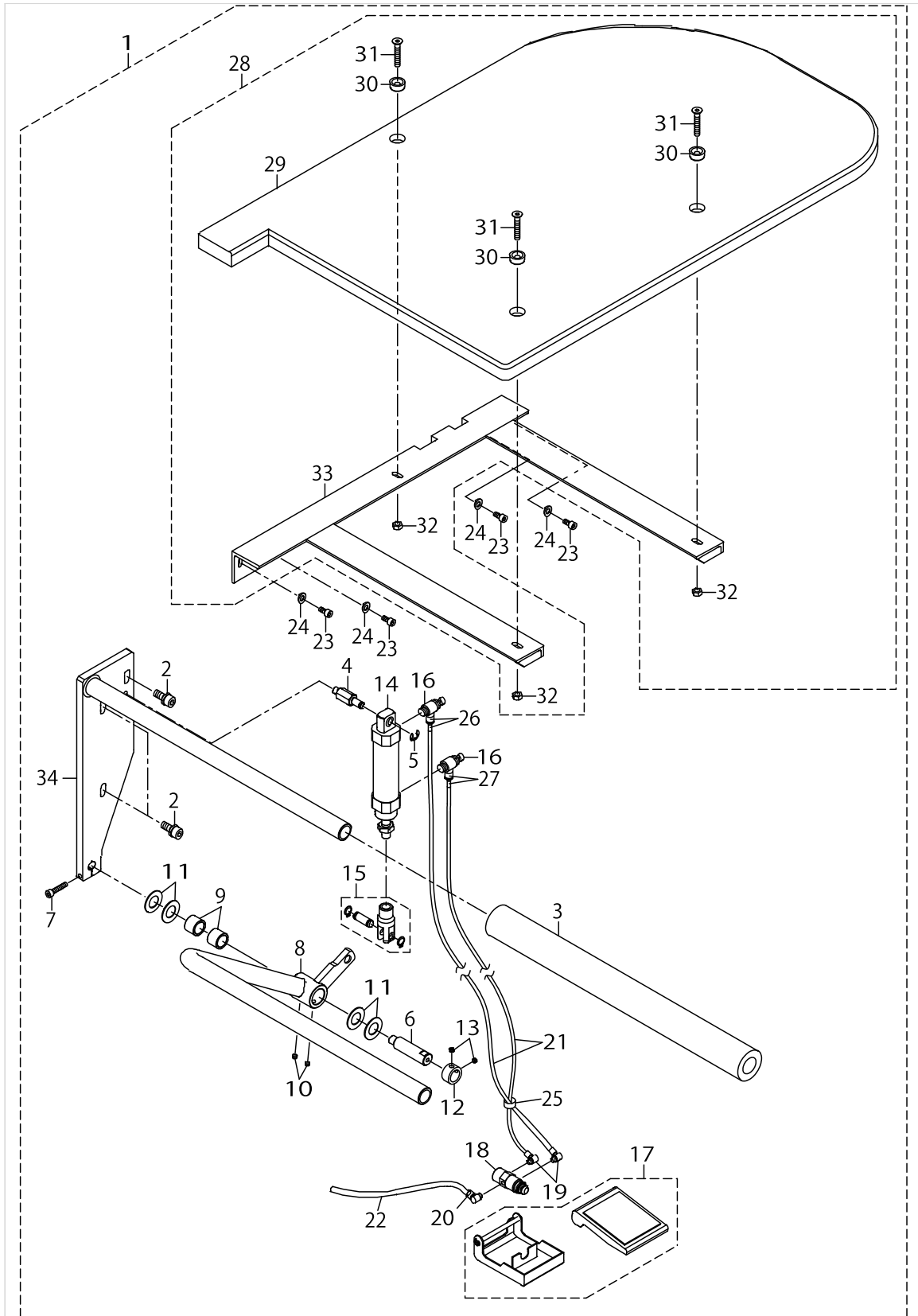

SA-126:BUNDLE CLAMP DEVICE

No.	Parts No.	Parts name	Remarks	Level	Cons	Qty
1	40045778	SA126_BUNDLE_CLAMP				1
2	SL6082042TN	BOLT	ACCESSORIES PARTS	*		3
3	40035143	CLAMP_BASE_CUSHION		*		1
4	40035136	CYLINDER_SHAFT_A		*		1
5	RE0700000K0	E-RING 7		*		1
6	40041821	BUNDLE_SHAFT		*		1
7	SM6052502TN	HEXAGONAL-HOLE BOLT		*		1
8	40041822	BUNDLE_CLAMP_BASE_A		*		1
9	40051479	METAL		*		2
10	SM8050412TP	SCREW M5 L=4		*		2
11	40035144	THRUST WASHER		*		4
12	CS1501181TP	THRUST COLLAR D=15 W=11		*		1
13	SM8050412TP	SCREW M5 L=4		*		2
14	PA2505004A0	AIR CYLINDER		*		1
15	PA900071000	CYLINDER JOINT		*		1
16	PC015108000	SPEED CONTROLLER		*		2
17	PX020002000	ACTUATOR		*		1
18	PV010502000	AIR VALVE		*		1
19	PJ046052503	HOSE ELBOW		*		2
20	PJ046054002	HOSE ELBOW		*		1
21	BT0400251EB	URETHANE HOSE BLACK		*		2.2
22	BT0600401EB	TUBE		*		2.2
23	SM6051002TN	BOLT	ACCESSORIES PARTS	*		4
24	WP0651001SC	WASHER	ACCESSORIES PARTS	*		4
25	EA9500B0100	CABLE BAND		*		3
26	18039503	WIRE MARK (46)		*		2
27	18039602	WIRE MARK (47)		*		2
28	40059327	BUNDLE_TABLE_ASSY		*		1
29	40041823	BUNDLE_TABLE		*		1
30	40026362	TABLE_WASHER		*		3
31	SM1063552TN	SCREW M6 L=35		*		3
32	NM6060001SC	NUT M6		*		3
33	40041824	BUNDLE_ASSY_FRAME		*		1
34	40041820	BUNDLE_CLAMP_BASE_B		*		1

SA-127:VACUUM MOTOR DEVICE

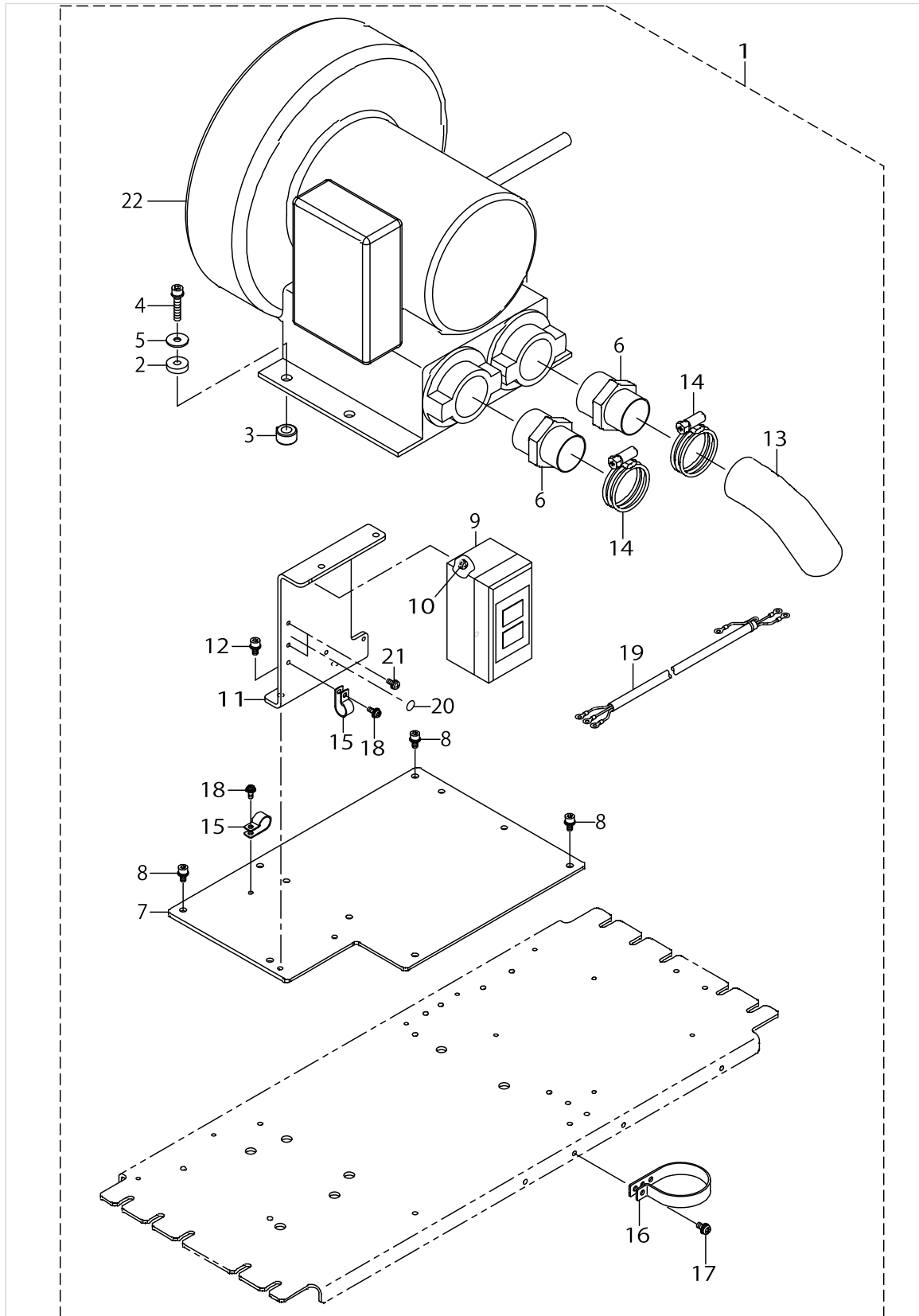

SA-127:VACUUM MOTOR DEVICE

No.	Parts No.	Parts name	Remarks	Level	Cons	Qty
1	40045779	SA127_VACUUM_MOTOR				1
2	B4420373000	CUSHION		*		1
3	B1123205000	RUBBER PAD		*		1
4	SL6063042TN	BOLT		*		1
5	WP0651646SC	WASHER		*		1
6	G5345172000	BLOWER JOINT		*		1
7	40036422	VACUUM_MOTOR_BASE		*	☆	1
8	SL6051092TN	BOLT		*		1
9	HA003980000	SWITCH		*		1
10	SL4041091SC	SCREW M4 L=10		*		2
11	40036423	SWITCH_BRACKET		*	☆	1
12	SL6051092TN	BOLT		*		1
13	40036419	HOSE_A		*		1
14	G5176136000	HOSE BAND		*		1
15	HX00150000F	CABLE CLIP		*		1
16	HX00150000S	CABLE BAND		*		1
17	SL4051091SC	SCREW M5X0.8 L=10		*		1
18	SL4041091SC	SCREW M4 L=10		*		1
19	40044892	AC POWER CORD D ASM.		*		1
20	E9567319000	EARTH MARK		*		1
21	SL4041091SC	SCREW M4 L=10		*		2
22	G6951172CA0	HITACHI POWER CORD COMPL.		*		1

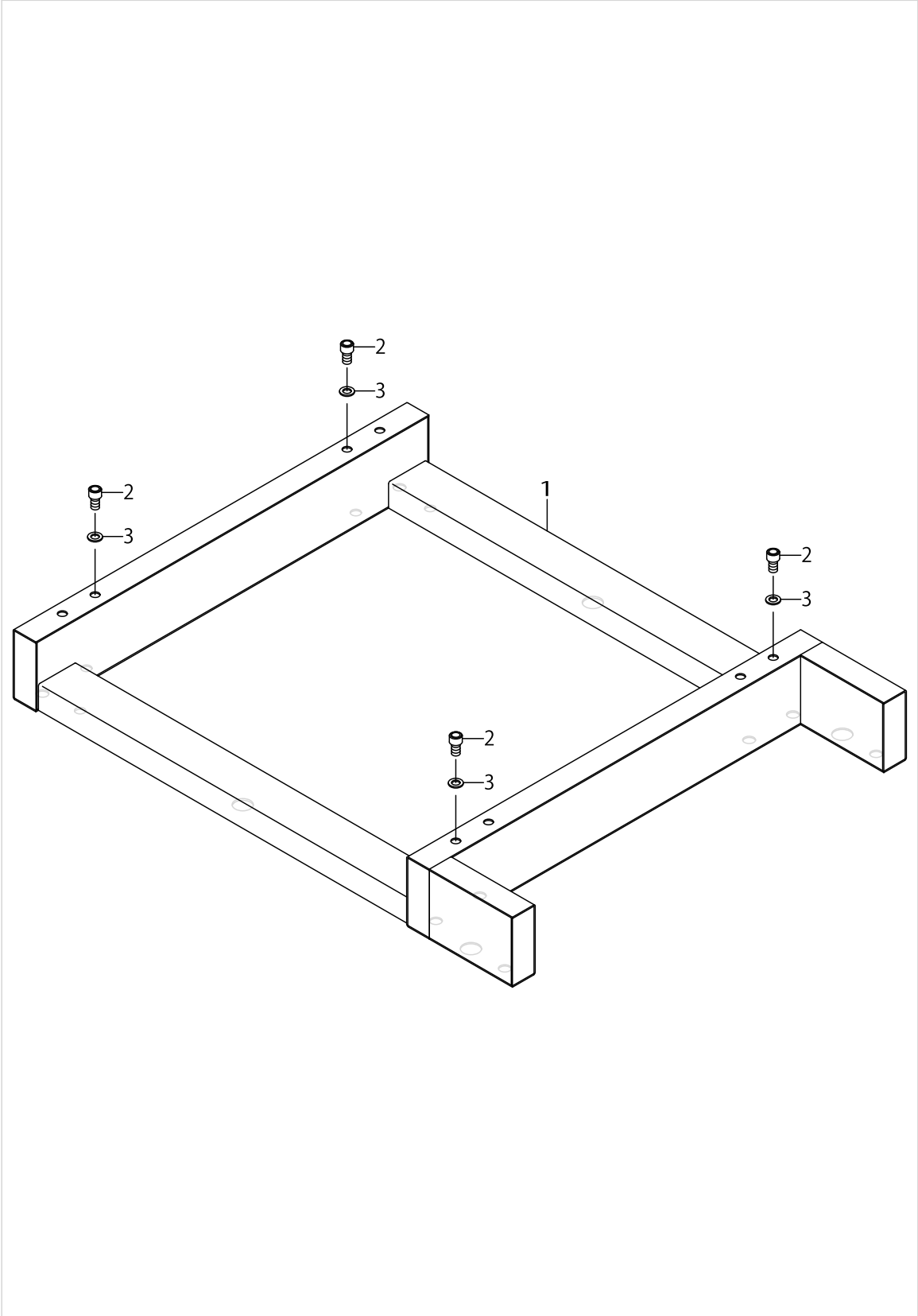

## SA-129:STANDING WORK STAND

No.	Parts No.	Parts name	Remarks	Level	Cons	Qty
1	40036142	STANDING_BASE				1
2	SM6123002TN	SCREW M12 L=30				4
3	WP1202016SD	WASHER 12X21X2				4

SA-130:STANDING WORK PEDAL

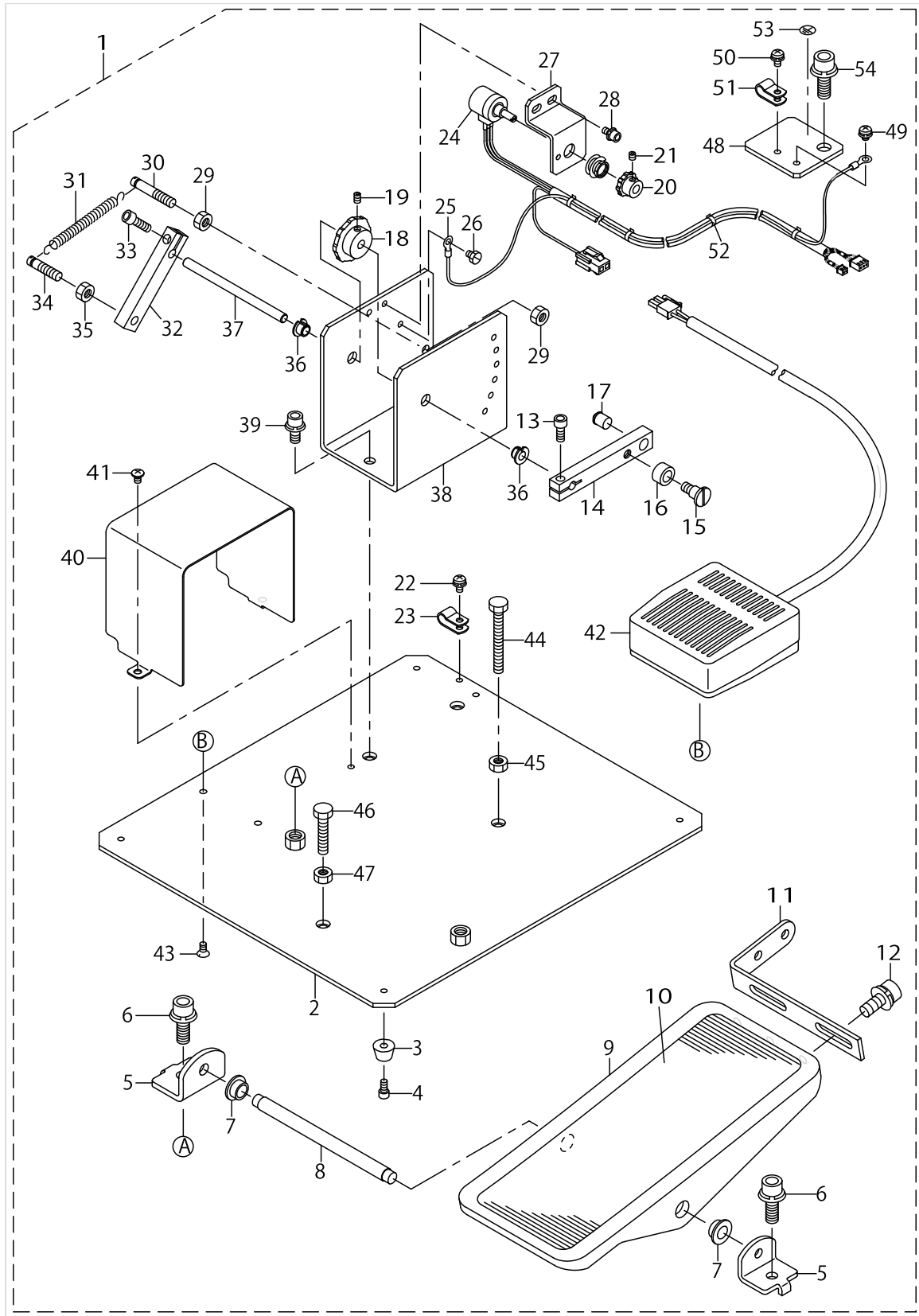

## SA-130:STANDING WORK PEDAL

No.	Parts No.	Parts name	Remarks	Level	Cons	Qty
1	40045782	SA130_STANDING_WORK_PEDAL				1
2	40049356	STEPPING_PEDAL_BASE		*		1
3	40056572	RUBBER_FOOT		*		4
4	SM6040802TN	SCREW		*		4
5	11159001	PEDAL SHAFT BRACKET		*		2
6	SL6082092TN	BOLT		*		2
7	D8113555B00	PEDAL BUSHING		*		2
8	B8153771000	PEDAL CONNECTING ROD		*		1
9	GPF06060000	PEDAL		*		1
10	GPF06070000	PEDAL MAT		*		1
11	GPF06080000	PEDAL ADJUSTING PLATE		*		1
12	SL6061492TN	BOLT		*		2
13	SM6051202TN	SCREW M5X0.8 L=12		*		1
14	40049360	STEPPING_LEVER		*		1
15	SD0800746TP	SHOULDER SCREW		*		1
16	40049361	COLLAR		*		1
17	40049366	BALL_PLUNGER		*		1
18	40049862	GEAR_2		*		1
19	SM8040612TP	SCREW M4 L=6		*		1
20	40049861	GEAR_1		*		1
21	SM8040412TP	SET SCREW M4 L=4		*		1
22	SL4040891SC	SCREW M4 L=8		*		1
23	HX00150000B	CABLE CLIP		*		1
24	40055805	PEDAL SWITCH CORD ASM.		*		1
25	40017742	EARTH CORD ASSY		*		1
26	SM9040500SN	SCREW M4X0.7 L=5		*		1
27	40049359	SWITCH_BKT		*		1
28	SL6040892TN	BOLT		*		2
29	NM6060001SC	NUT M6		*		2
30	40049363	ANCHOR		*		1
31	40049365	SPRING		*		1
32	40049362	SPRING_HANG_ARM		*		1
33	SM6051202TN	SCREW M5X0.8 L=12		*		1
34	40049364	ANCHOR		*		1
35	NM6060001SC	NUT M6		*		1
36	40049367	METAL		*		2
37	40056893	LINK_SHAFT		*		1
38	40049357	SWITCH_BOX		*		1
39	SL6061492TN	BOLT		*		2
40	40049358	SWITCH_BOX_COVER		*		1
41	SM0040601SC	SCREW M4X0.7 L=6		*		2
42	40055808	RESET PEDAL SW ASM.		*		1
43	SM1040801SC	SCREW M4X0.7 L=8		*		2
44	SM9065003SC	SCREW M6 L=50		*		1
45	NM6060001SC	NUT M6		*		1
46	SM9063003SC	SCREW M6 L=30		*		1
47	NM6060001SC	NUT M6		*		1

SA-130:STANDING WORK PEDAL

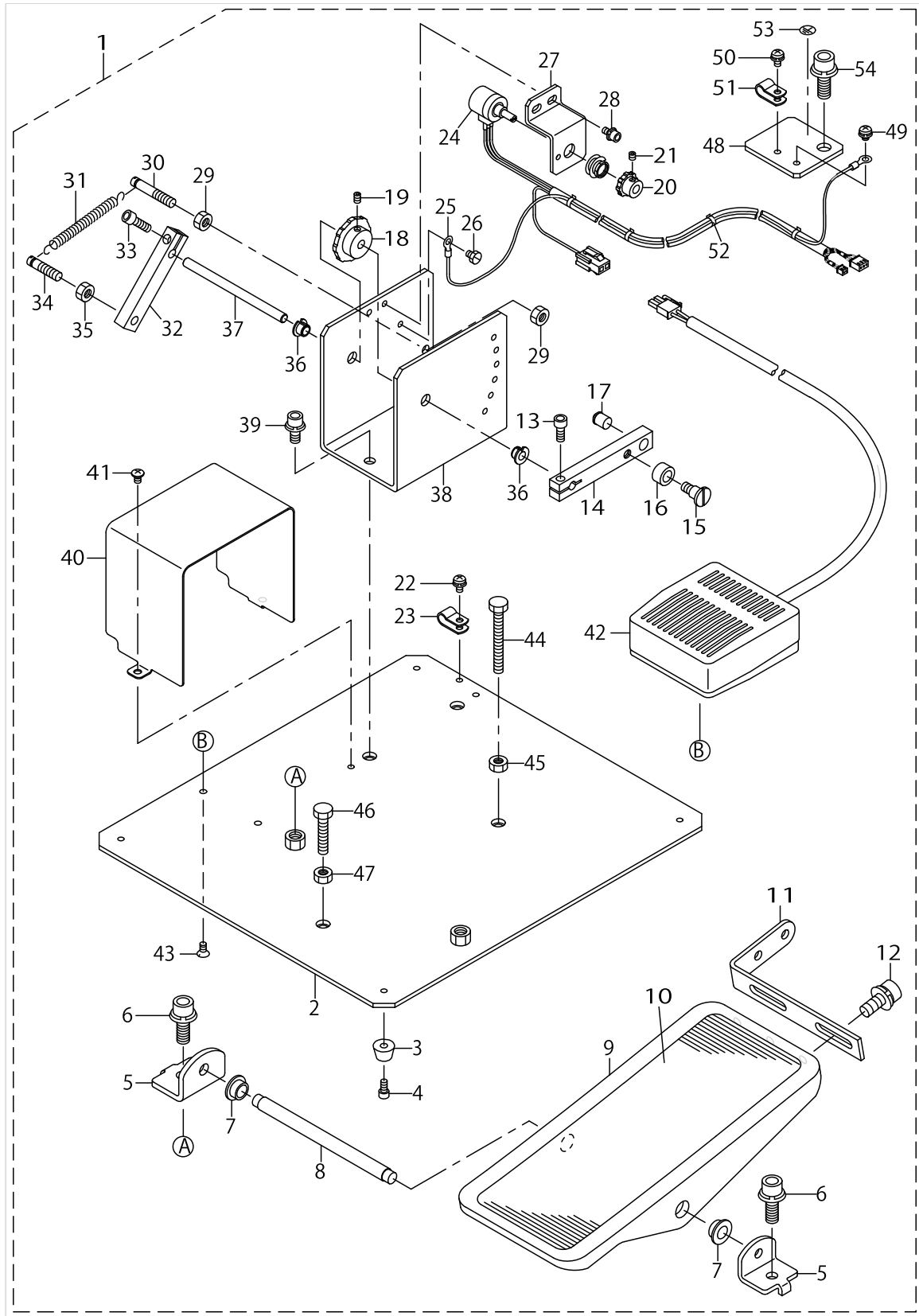

## SA-130:STANDING WORK PEDAL

No.	Parts No.	Parts name	Remarks	Level	Cons	Qty
48	40055804	PEDAL SW EARTH PLATE		*		1
49	SL4040691SC	SCREW M4 L=6		*		1
50	HX00150000B	CABLE CLIP		*		1
51	SL4040891SC	SCREW M4 L=8		*		1
52	EA9500B0000	CLIP CV-70S		*		4
53	E9567319000	EARTH MARK		*		1
54	SL6082092TN	BOLT		*		1

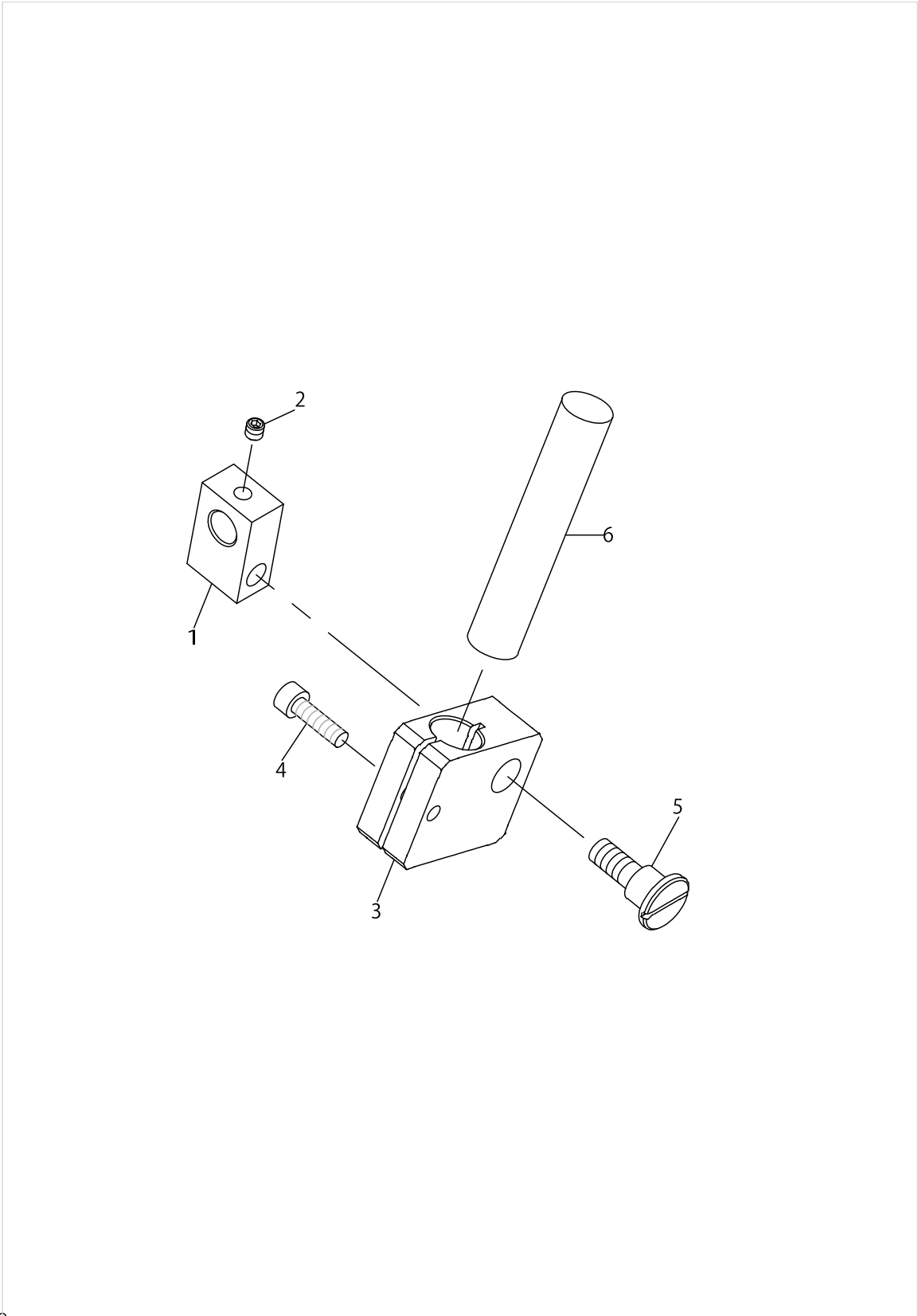

## SA-131N:ADDITIONAL MARKING LIGHT

No.	Parts No.	Parts name	Remarks	Level	Cons	Qty
1	40034002	FIXED HOLDER_B				1
2	SM8040412TP	SET SCREW M4 L=4				1
3	40034001	FIXED HOLDER_A				1
4	SM6041402TN	SCREW M4X0.7 L=14				1
5	SD0900706TP	SHOULDER SCREW D=9 H=7				1
6	KE000000010	LAMP			☆	1

SA-134:RIGHT FLAP ANGLE DETECTION DEVICE

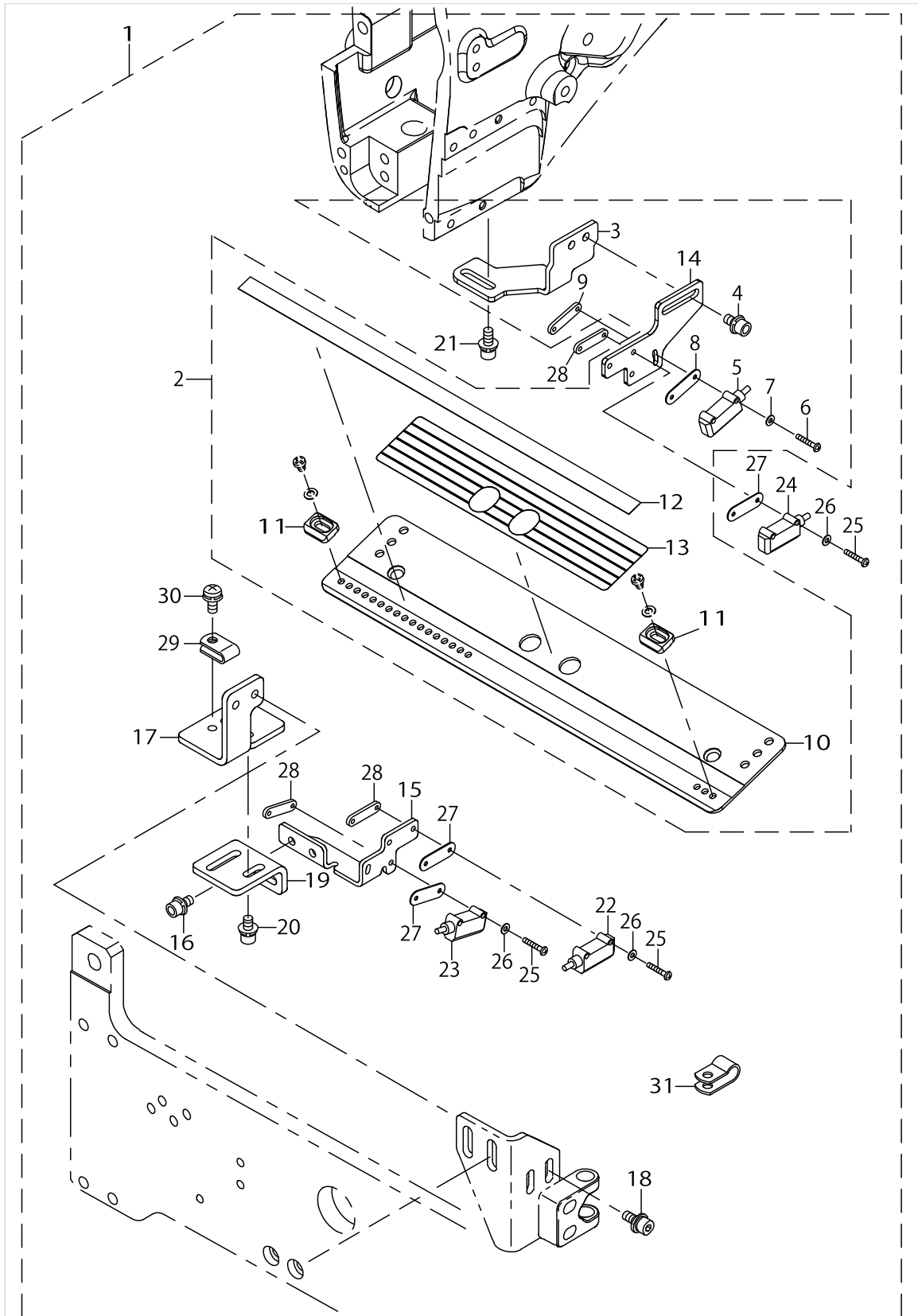

SA-134:RIGHT FLAP ANGLE DETECTION DEVICE

No.	Parts No.	Parts name	Remarks	Level	Cons	Qty
1	40045788	SA134_RIGHT_FLAP_ANGLE_DETECTI				1
2	40072385	SA134RIGHT_FLAP_ANGLE_DETECTIO_SUB_ASSY		*		1
3	40069991	SLANT_FLAP_SENSOR_BRACKET_C		*		1
4	SL6040892TN	BOLT		*		2
5	40078665	FLAP SENSOR N ASM R SUB		*		1
6	SM4021201SC	SCREW M2 L=12		*		2
7	WP0220301SC	WASHER M2		*		2
8	40053421	FIBER_BRACKET_SPACER		*		1
9	40034460	FLAP_SENSOR_BRACKET		*		1
10	40069992	SLANT_FLAP_BASE_R		*		1
11	40060002	SLANT_FLAP_STOPPER		*		2
12	40064403	REFLECTION_SHEET_B		*		1
13	40064404	SLANT_FLAP_SCALE_SEAL		*		1
14	40069990	SLANT_FLAP_SENSOR_BRACKET_R		*		1
15	40070560	SLANT_FLAP_SENSOR_BRACKET_L		*		1
16	SL6040892TN	SCREW M4 L=8		*		2
17	40057945	SLANT_FLAP_SENSOR_BRACKET_A		*		1
18	SL6041092TN	SCREW M4 L=10		*		2
19	40057946	SLANT_FLAP_SENSOR_BRACKET_B		*		1
20	SL6040692TN	BOLT		*		2
21	SL6040692TN	BOLT		*		2
22	40078661	FLAP SENSOR N ASM L		*	☆	1
23	40078664	FLAP SENSOR N ASM L SUB		*	☆	1
24	40078662	FLAP SENSOR N ASM R		*	☆	1
25	SM4021201SC	SCREW M2 L=12		*		6
26	WP0220301SC	WASHER M2		*		6
27	40053421	FIBER_BRACKET_SPACER		*		3
28	40034460	FLAP_SENSOR_BRACKET		*		3
29	HX001500000	CLIP		*		1
30	SL4041091SC	SCREW M4 L=10		*		1
31	HX00150000B	CABLE CLAMP		*		1

SA-136N:WORK PIECE CLAMP DEVICE

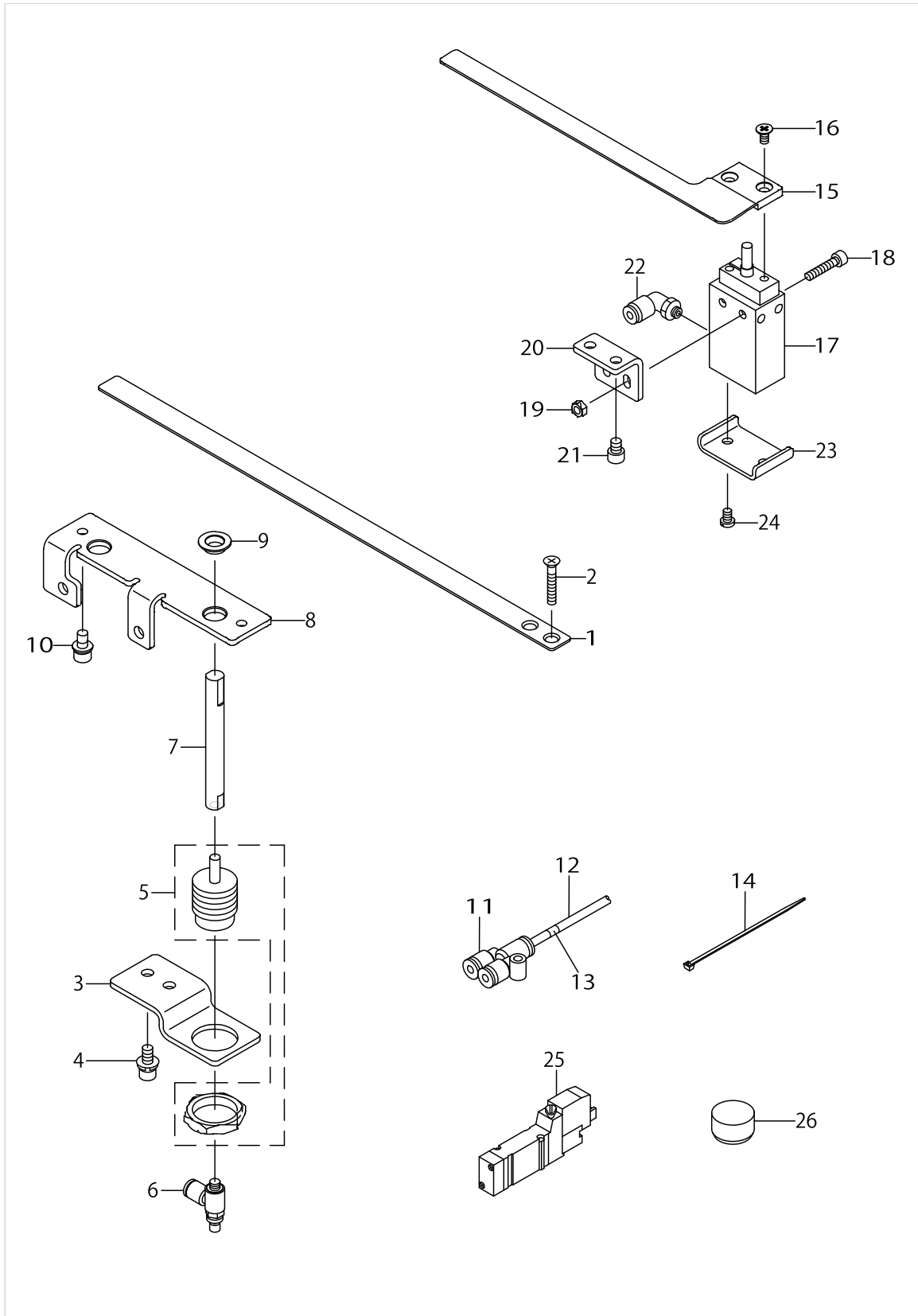

SA-136N:WORK PIECE CLAMP DEVICE

No.	Parts No.	Parts name	Remarks	Level	Cons	Qty
1	40045750	WORK_PIECE_CLAMP_M			☆	1
2	SM1042501SC	SCREW M4X0.7 L=25				2
3	40034466	WORK_PIECE_CLAMP_CYLINDER_BRACKET				1
4	SL6051092TN	BOLT				2
5	PA1500505A0	AIR CYLINDER			☆	1
6	PC010507000	SPEED CONTROLLER				1
7	40149429	WORK_PIECE_CYLINDER_ROD				1
8	40034469	WORK_PIECE_CLAMP_GUIDE_PLATE				1
9	40034468	WORK_PIECE_CYLINDER_ROD_BUSH				2
10	SL6051092TN	BOLT				2
11	PJ308040002	QUICK COUPLING				1
12	BT0400251EB	URETHANE HOSE BLACK				1
13	18035600	WIRE MARK (7)				9
14	EA9500B0100	CABLE BAND				6
15	40034470	HAIR_CLOTH_PRESSER			☆	1
16	SM1040801SC	SCREW M4X0.7 L=8				2
17	PA160152900	AIR CYLINDER			☆	1
18	SM6042002TN	BOLT				2
19	NM6040001SC	NUT M4				2
20	40145349	HAIR_CLOTH_PRESSER_CYLINDER_BRACKET				1
21	SM6050652TP	HEXAGON SOCKET HEAD SCREW M5X6				2
22	PJ304040506	ELBOW UNION				1
23	40043627	CYLINDER_COVER				1
24	SM4040655SN	SCREW M4X0.7 L=6				2
25	PV150104000	5-PORT SOKENOID VALVE				1
26	TA1701002R0	RUBBER PLUG				1

SA-141:MARKING LIGHT UNIT

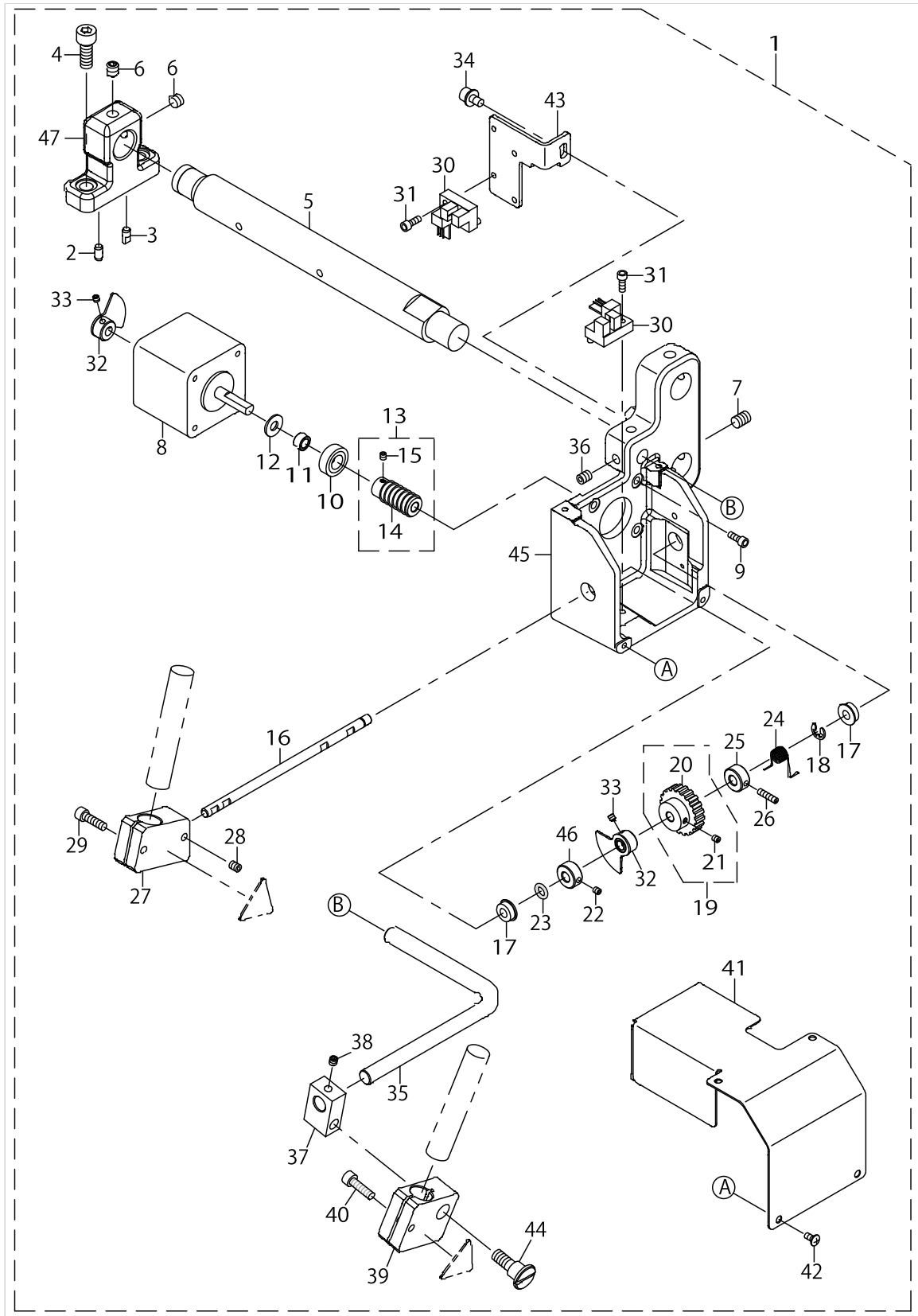

## SA-141:MARKING LIGHT UNIT

No.	Parts No.	Parts name	Remarks	Level	Cons	Qty
1	40149327	SA141_AUTO_MARKING_LIGHT				1
2	13302500	DOWEL PIN 2		*		1
3	13301908	DOWEL PIN		*		1
4	SM6061602TN	SCREW M6 L=16		*		2
5	40033998	MARKING_SHAFT		*		1
6	SM8060552TP	SCREW M6 L=5		*		3
7	SM8060842TP	SCREW M6 L=8		*		1
8	40044470	MARKING LIGHT MOTOR		*		1
9	SM6030802TN	BOLT		*		4
10	SB408000100	BEARING		*		1
11	40027363	BEARING_COLLAR		*		1
12	B21078160000	WASHER		*		1
13	40180706	WORM_ASM.		*		1
14	40173025	WORM		*		1
15	SM8030312TP	SCREW M3 L=3		*		1
16	40027362	GEAR_SHAFT		*		1
17	SB105000400	BEARING		*		2
18	RE0400000KP	E-RING 4		*		1
19	40180707	WORM_WHEEL_ASM.		*		1
20	40173026	WORM_WHEEL		*		1
21	SM8030412TP	SCREW		*		1
22	SM8030312TP	SCREW M3 L=3		*		1
23	RO048190100	RUBBER RING		*		1
24	40034004	SPRING		*		1
25	40040243	SPRING_HOOK		*		1
26	SM8031212TP	SCREW		*		1
27	40027360	MARKING_LIGHT_HOLDER		*		1
28	SM8040512TP	SCREW		*		1
29	SM6041402TN	SCREW M4X0.7 L=14		*		1
30	HD00057000A	PHOTO SENSOR		*		2
31	SM6030802TN	BOLT		*		2
32	40031056	SENSOR_SLIT_ASM.		*		2
33	SM8030312TP	SCREW M3 L=3		*		4
34	SL6040892TN	BOLT		*		1
35	40034000	FIXED_SHAFT		*		1
36	SM8050602TP	SCREW M5 L=6		*		2
37	40034002	FIXED_HOLDER_B		*		1
38	SM8040412TP	SET SCREW M4 L=4		*		1
39	40034001	FIXED_HOLDER_A		*		1
40	SM6041402TN	SCREW M4X0.7 L=14		*		1
41	40034005	MARKING_LIGHT_COVER		*		1
42	SM0030601SC	SCREW M3X0.5 L=6		*		4
43	40010531	SENSOR_INSTALLING_BASE		*		1
44	SD0900706TP	SHOULDER SCREW D=9 H=7		*		1
45	40027359	GEAR_BOX		*		1
46	40040243	SPRING_HOOK		*		1
47	40033997	MARKING_LIGHT_BASE		*		1



SP-46N:CLAMP BAR STACKER DEVICE (1)

No.	Parts No.	Parts name	Remarks	Level	Cons	Qty
1	40149292	CLAMP_BAR_STACKER_DEVICE(SP-46N)				1
2	SM6082002TN	SCREW M8 L=20		*		3
3	WP0841600SC	WASHER		*		3
4	40149700	STACKER_BASE_C_(VE)		*		1
5	40035128	BASE_COLLAR		*		1
6	SM8061002TP	SCREW M6 L=10		*		2
7	40145396	STACKER_BASE_F_(VE)		*		1
8	SM6061602TN	SCREW M6 L=16		*		4
9	WP0651001SC	WASHER		*		4
10	40145395	BASE_STAD_(VE)		*		1
11	SM1051001SC	SCREW M5 L=10		*		1
12	SM9085553SC	HEXAGONAL BOLT		*		1
13	NM6080001SC	NUT M8X1.25 TYPE1		*		1
14	40040597	STACKER_SUPPORT_PLATE_(VE)		*		1
15	SM6081602TN	SCREW M8 L=16		*		4
16	WP0841600SC	WASHER		*		4
17	40033797	OPEN_SENSOR_BRACKET		*		1
18	SL6041492TN	SCREW M4 L=14		*		2
19	M8598610AA0	HEAD DETECT SWITCH ASM.		*		1
20	SL6041092TN	SCREW M4 L=10		*		1
21	40035146	ADJUSTABLE_FASTENERS		*		1
22	SM1051001SC	SCREW M5 L=10		*		4
23	NM6060001SC	NUT M6		*		2
24	40149698	STACKER_BASE_E		*		1
25	SM6082002TN	SCREW M8 L=20		*		4
26	WP0841600SC	WASHER		*		4
27	40149642	CLOTH_BRUSH_BAR_D		*		1
28	SM8050592TP	SCREW		*		4
29	40149639	SHAFT_B		*		1
30	SB1150010C0	BEARING		*		2
31	D1231555B00	WASHER		*		2
32	RE1200000K0	E-RING 12		*		1
33	CS1501171TP	THRUST COLLAR D=15 W=11		*		1
34	SM8060612TP	SCREW M6 L=6		*		2
35	40145385	CLOTH_BRUSH_BAR_A		*		1
36	40035147	METAL		*		4
37	SM8050592TP	SCREW		*		4
38	40149640	SHAFT_C		*		1
39	SB1150010C0	BEARING		*		2
40	40035145	THRUST WASHER		*		4
41	CS1501171TP	THRUST COLLAR D=15 W=11		*		1
42	SM8060612TP	SCREW M6 L=6		*		2
43	D1231555B00	WASHER		*		2
44	CS1501171TP	THRUST COLLAR D=15 W=11		*		1
45	SM8060612TP	SCREW M6 L=6		*		2
46	40035121	CLOTH_BRUSH_BAR_B		*		1
47	SM8060812TP	SCREW M6 L=8		*		2

SP-46N:CLAMP BAR STACKER DEVICE (1)

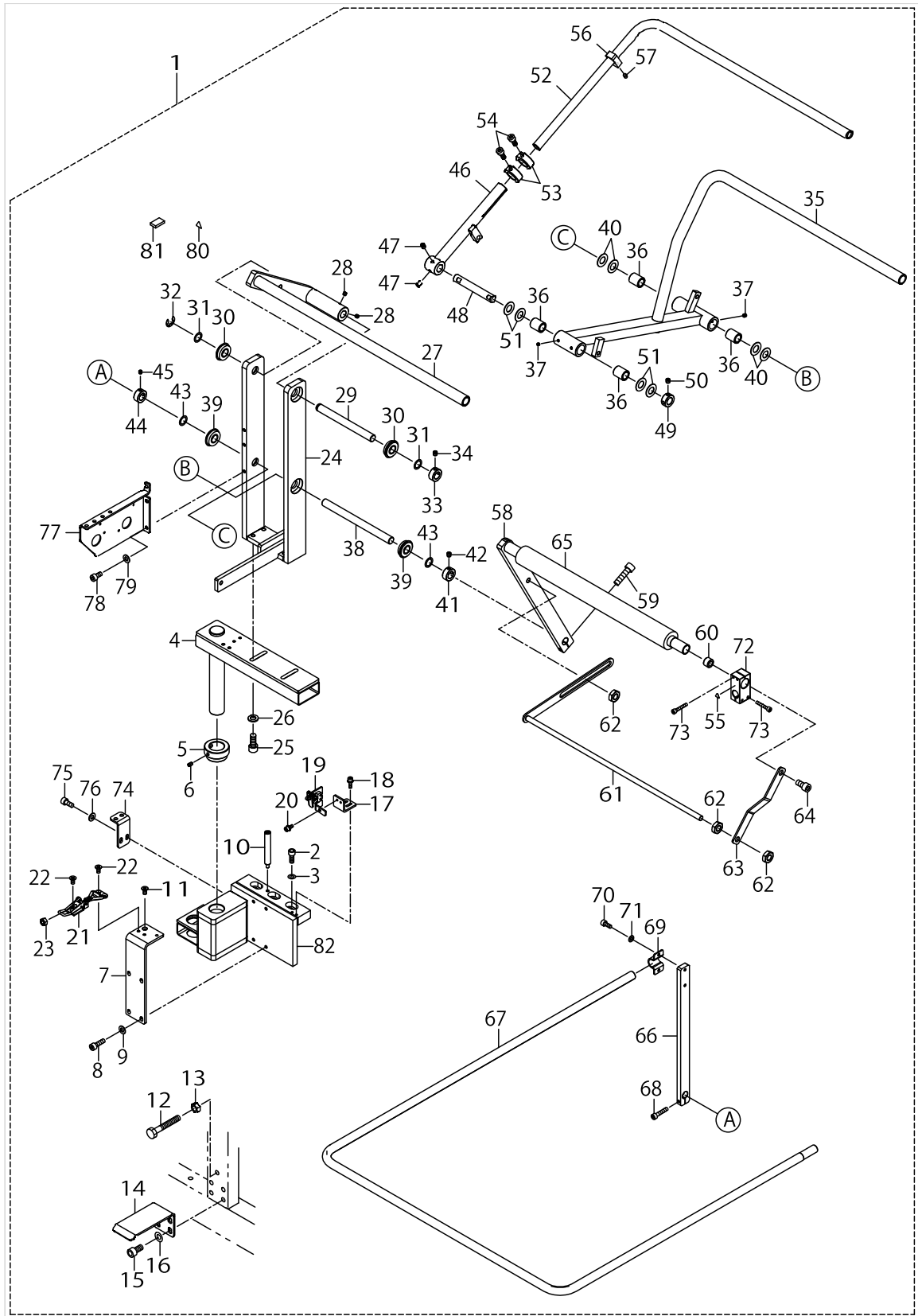

SP-46N:CLAMP BAR STACKER DEVICE (1)

No.	Parts No.	Parts name	Remarks	Level	Cons	Qty
48	40040602	SHAFT_A_(VE)		*		1
49	CS1501171TP	THRUST COLLAR D=15 W=11		*		1
50	SM8060612TP	SCREW M6 L=8		*		2
51	40035144	THRUST WASHER		*		4
52	40035122	CLOTH_BRUSH_BAR_C		*		1
53	40033783	CLAMP		*		2
54	SM6061202TN	BOLT		*		2
55	CM300200001	ATTENTION SEAL		*		1
56	40097537	BAR_STOPPER		*		1
57	SM8060802TP	SCREW M6 L=8		*		1
58	40145388	CLAMP_BASE		*		1
59	SM6083002TN	SCREW M8 L=30		*		1
60	40035130	CLAMP_BASE_NUT		*		1
61	40145391	ASSIST_PLATE		*		1
62	NM6100003SC	NUT M10X1.5 TYPE3		*		3
63	40040588	ASSIST_BAR_SUPPORT_PLATE_(VE)		*		1
64	SM6102002TN	SCREW M10 L=20		*		1
65	40035143	CLAMP_BASE_CUSHION		*		1
66	40145397	SAFTY_BAR_A		*		1
67	40145398	SAFTY_BAR_B		*		1
68	SM6052502TP	SCREW M5X0.8 L=25		*		1
69	40145387	BAR_CLAMP_PLATE		*		1
70	SM6051202TP	SCREW M5X0.8 L=12		*		2
71	WP0531000SD	WASHER M5		*		2
72	40035129	STRUT_CLAMP		*		1
73	SM6042502TN	SCREW M4X0.7 L=25		*		4
74	40145412	STACKER_ROCK_PLATE_(VE)		*		1
75	SM6061402TP	SCREW M6 L=14		*		4
76	WP0651001SC	WASHER		*		4
77	40040601	VALVE_BRACKET_(VE)		*		1
78	SM6061202TP	SCREW M6 L=12		*		3
79	WP0651001SC	WASHER		*		3
80	CM300200001	ATTENTION SEAL		*		1
81	40039896	CUSHION		*		1
82	40145384	STACKER_BASE_A_(VE)		*		1

SP-46N:CLAMP BAR STACKER DEVICE (2)

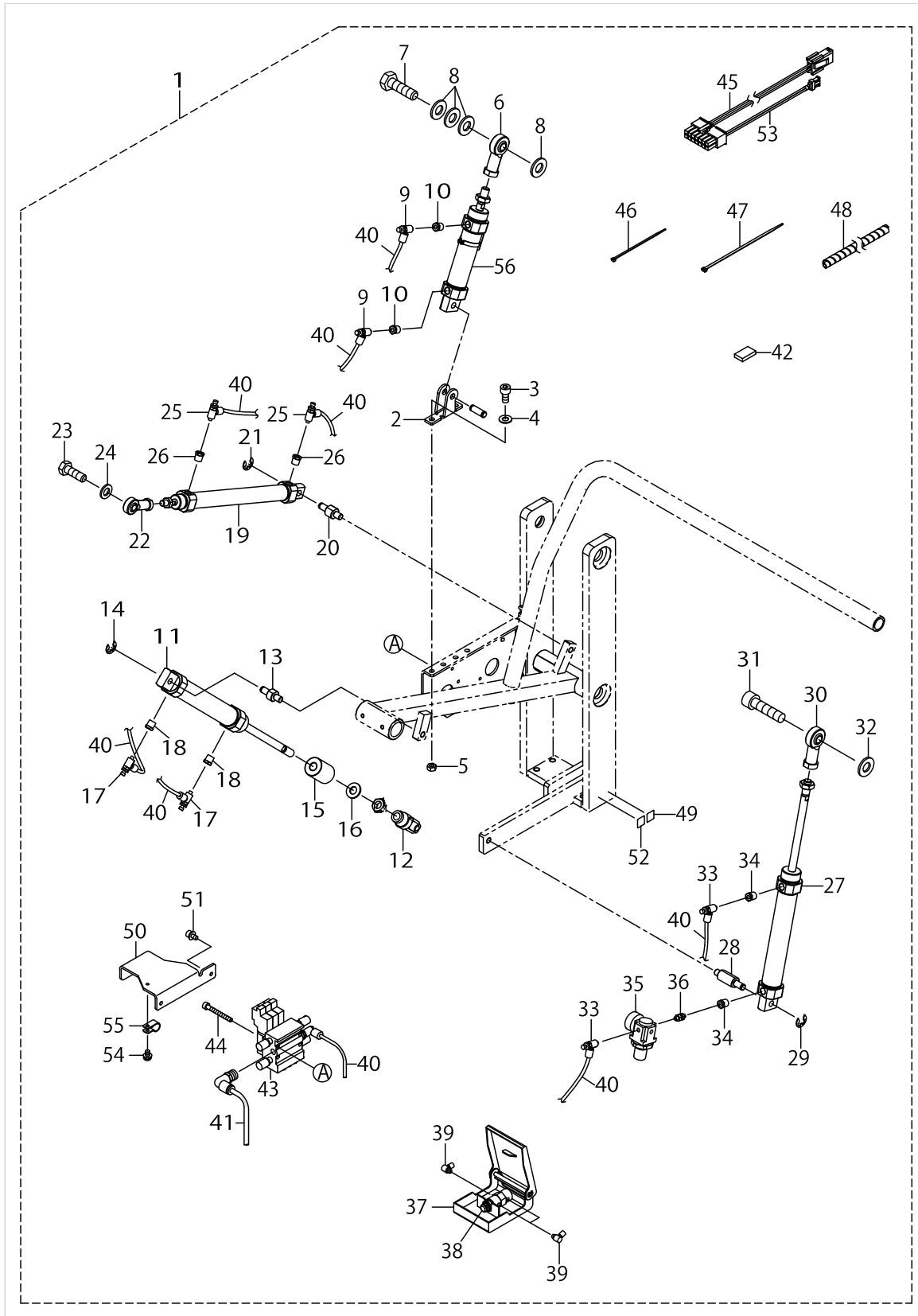

SP-46N:CLAMP BAR STACKER DEVICE (2)

No.	Parts No.	Parts name	Remarks	Level	Cons	Qty
1	40149292	CLAMP_BAR_STACKER_DEVICE(SP-46N)				1
2	PA900060000	CLEVIS HOLDER		*		1
3	SM6061402TP	SCREW M6 L=14		*		2
4	WP0651001SC	WASHER		*		2
5	NM6060001SC	NUT M6X1 TYPE1		*		2
6	40040603	ROD_END		*		1
7	SM9103513SC	SCREW M10 L=35		*		1
8	WP1052001SC	WASHER 10		*		4
9	PC010508000	SPEED CONTROLLER		*		2
10	PJ015105001	BUSHING		*		2
11	PA2511001A0	AIR CYLINDER		*		1
12	PA900071000	CYLINDER JOINT		*		1
13	40145403	CYLINDER_SHAFT_B		*		1
14	RE0700000K0	E-RING 7		*		1
15	40145409	CYLINDER_ROD_STOPPER		*		1
16	WP1052001SC	WASHER 10		*		1
17	PC010508000	SPEED CONTROLLER		*		2
18	PJ015105001	BUSHING		*		2
19	40035150	CYLINDER(S=160)		*		1
20	40145404	CYLINDER_SHAFT_C		*		1
21	RE0700000K0	E-RING 7		*		1
22	40035314	ROD_END		*		1
23	SM9082503SE	HEXAGONAL HEADED BOLT		*		1
24	WP0841600SE	WASHER 8		*		1
25	PC010508000	SPEED CONTROLLER		*		2
26	PJ015105001	BUSHING		*		2
27	PA2511001A0	AIR CYLINDER		*		1
28	40149699	CYLINDER_SHAFT_A		*		1
29	RE0700000K0	E-RING 7		*		1
30	40040603	ROD_END		*		1
31	SM6105502TN	HEXAGONAL-HOLE BOLT M10 L=55		*		1
32	WP1052001SC	WASHER 10.5X21X2		*		4
33	PC010508000	SPEED CONTROLLER		*		2
34	PJ015105001	BUSHING		*		2
35	PF0205010C0	AIR REGULATOR		*		1
36	PJ030050001	UNIVERSAL NIPPLE		*		1
37	PX020002000	ACTUATOR		*		1
38	PV010502000	AIR VALVE		*		1
39	PJ046052503	HOSE ELBOW		*		3
40	BT0400251EB	URETHANE TUBE BLACK 4X2.5		*		10
41	BT0600401EB	URETHANE TUBE BLACK 6X4		*		1.5
42	40039896	CUSHION		*		4
43	40040527	MANIFOLD_VALVE_ASSY		*		1
44	SM6043552TN	SCREW M4 L=35		*		2
45	40044893	STACKER CORD B ASM		*		1
46	EA9500B0100	CABLE BAND		*		11
47	EA9500B0200	CABLE BAND		*		10

SP-46N:CLAMP BAR STACKER DEVICE (2)

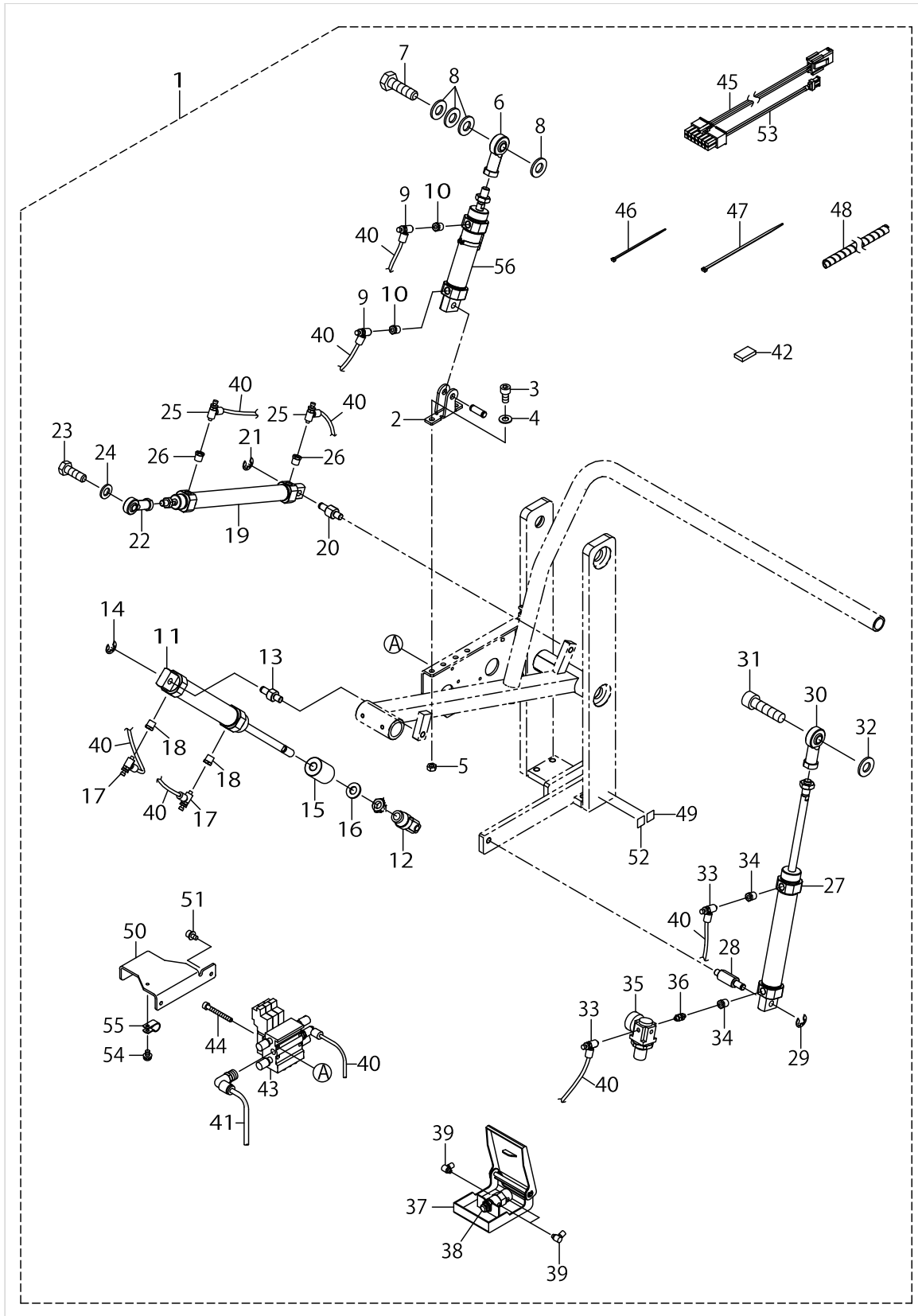

SP-46N:CLAMP BAR STACKER DEVICE (2)

No.	Parts No.	Parts name	Remarks	Level	Cons	Qty
48	HX00314000B	SPIRAL TUBE		*		0.5
49	CM600100101	WEEE MARK LABEL S		*		1
50	40054973	VALVE_COVER		*		1
51	SL6041092TN	SCREW		*		2
52	40150131	EAC_MARK_LABEL_S		*		1
53	40032964	AIR VALVE CABLE ASM		*		3
54	SL4040891SC	SCREW M4 L=8		*		1
55	HX00150000D	CABLE CLIP		*		1
56	40035148	CYLINDER(S=50)		*		1

SP-47N:ROLLER STACKER DEVICE

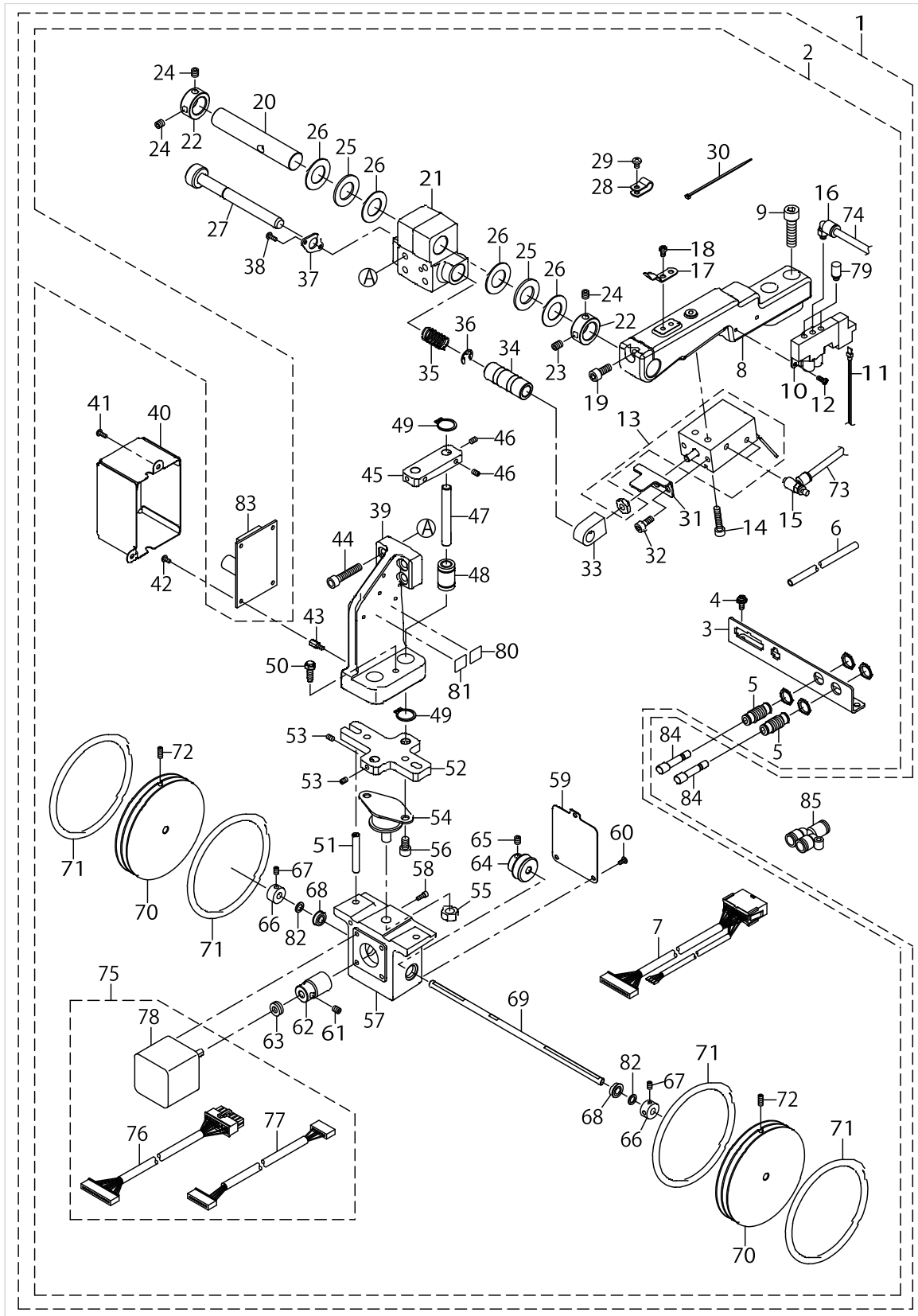

SP-47N:ROLLER STACKER DEVICE

No.	Parts No.	Parts name	Remarks	Level	Cons	Qty
1	40149291	ROLLER_STACKER_DEVICE(SP-47N)				1
2	40149355	ROLLER_STACKER_DEVICE_VN(SP-47N)		*		1
3	40034464	PLUG_BRACKET		*		1
4	SL4041091SC	SCREW M4 L=10		*		3
5	PJ230006200	UNION		*		2
6	BT0600400EC	TUBE HOSE BLUE		*		0.5
7	40043988	ROLLER_STACKER_RERAY_CORD_B_ASM.		*		1
8	40033769	ROLLER_STACKER_BASE_A		*		1
9	SM6083002TN	SCREW M8 L=30		*		2
10	PV1502060B0	5-PORT SOLENOID VALVE		*	☆	1
11	40032964	AIR VALVE CABLE ASM		*		1
12	SM4030855SN	SCREW M3 L=8.0		*		2
13	40033805	ASSY_ROLLER_STACKER_CYLINDER		*	☆	1
14	SM6052502TN	HEXAGONAL HOLE BOLT		*		2
15	PC010508000	SPEED CONTROLLER		*		2
16	PJ304040505	ELBOW		*		1
17	40033770	ROCK_SPRING		*	☆	1
18	SM4040655SN	SCREW M4X0.7 L=6		*		2
19	SM6061402TN	BOLT		*		1
20	40033771	PIVOT_SHAFT		*		1
21	40033768	PIVOT_BASE		*		1
22	CS1701181TP	THRUST COLLAR D=17 W=11		*		2
23	SM8060842TP	SCREW M6 L=8		*		1
24	SM8060612TP	SCREW M6 L=6		*		3
25	B1211280000	THRUST BEARING		*		2
26	B1643470000	THRUST WASHER		*		4
27	40033773	ROCK_SHAFT		*		1
28	HX00150000B	CABLE CLIP		*		3
29	SM4040655SN	SCREW M4X0.7 L=6		*		3
30	EA9500B0100	CABLE BAND		*		5
31	40041358	CYL_PLATE		*		1
32	SM6050802TN	BOLT		*		2
33	40041357	CYL_JOINT		*		1
34	40041370	METAL		*		1
35	40041372	SPRING		*		1
36	RE0700000K0	E-RING 7		*		1
37	40041371	SPRING_PLATE		*		1
38	SM4030855SN	SCREW M3 L=8.0		*		2
39	40041360	ROLLER_STACKER_ARM		*		1
40	40114101	PCB_COVER_ASM.		*		1
41	SM4030855SN	SCREW M3 L=8.0		*		2
42	SM4030601SN	SCREW M3 L=6		*		4
43	G5858830000	STUD		*		4
44	SM6062002TN	SCREW M6 L=20		*		4
45	40041361	SHAFT_GUIDE_BLOCK		*		1
46	SM8040612TP	SCREW M4 L=6		*		4
47	40041363	GUIDE_SHAFT_A		*		2

SP-47N:ROLLER STACKER DEVICE

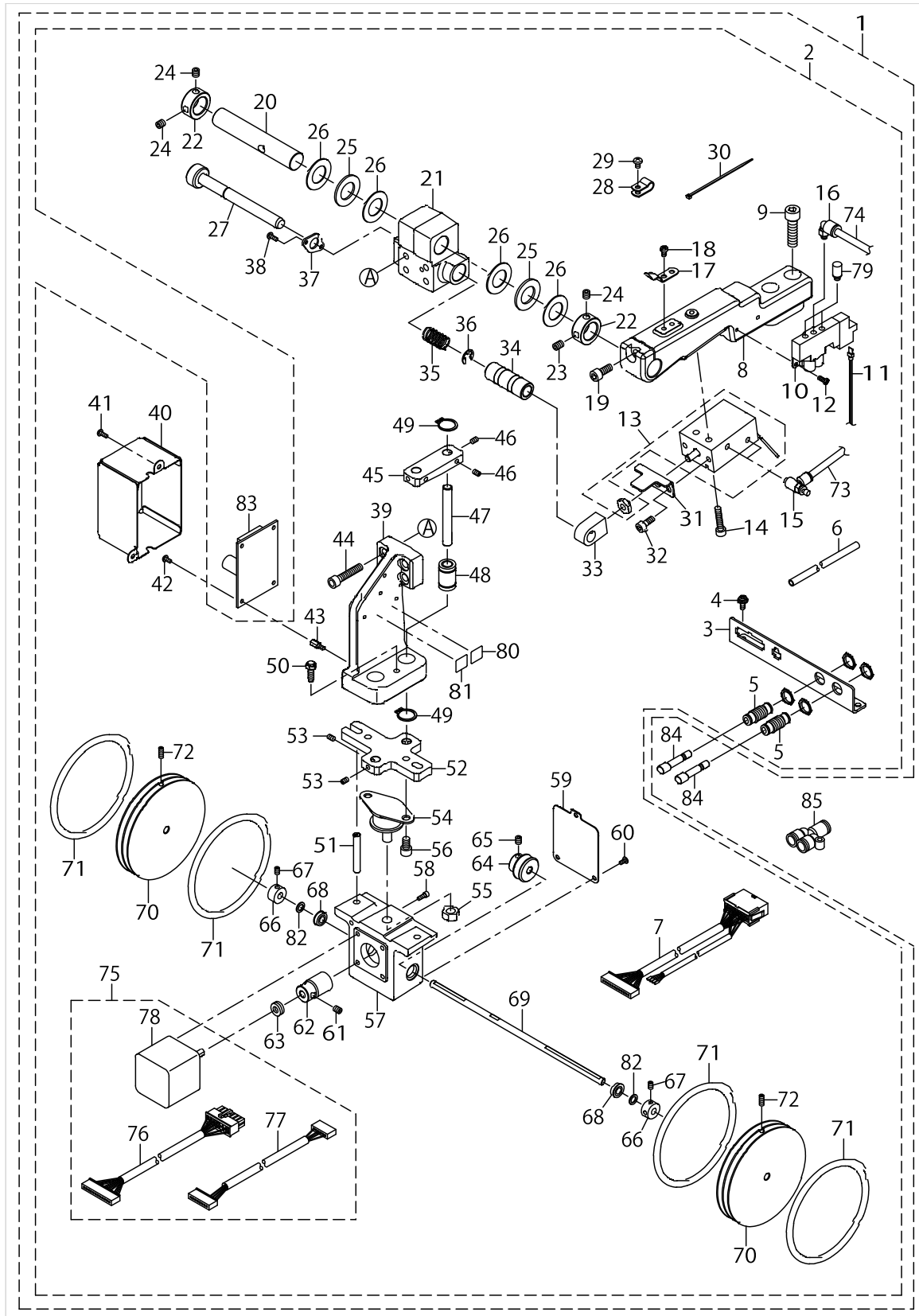



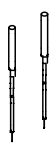
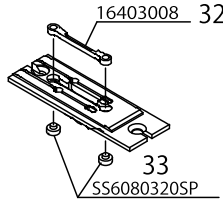
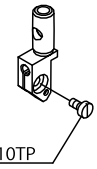
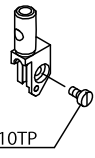

SP-47N:ROLLER STACKER DEVICE

No.	Parts No.	Parts name	Remarks	Level	Cons	Qty
48	SB708000100	BEARING		*		2
49	RC0150001KP	RETAINING RING 13.8		*		4
50	40036277	STOPPER BOLT		*		1
51	40041364	GUIDE_SHAFT_B		*		2
52	40041362	BASE_PLATE		*		1
53	SM8040612TP	SCREW M4 L=6		*		4
54	40039769	DAMPER		*		1
55	NM6080001SC	NUT M8X1.25		*		1
56	SM6061002TP	SCREW M6 L=10		*		2
57	40041366	GEAR_BOX		*		1
58	SM6030802TN	BOLT		*		4
59	40041367	GEAR_BOX_COVER		*		1
60	SM0030601SC	SCREW M3X0.5 L=6		*		3
61	SM8050612TP	SCREW M5X6		*		2
62	40043811	WORM		*		1
63	SB406000100	THRUST BEARING		*		1
64	40043812	WORM_WHEEL		*		1
65	SM8050612TP	SCREW M5X6		*		2
66	G6014880000	LINK THRUST HOLDER		*		2
67	SM8040612TP	SCREW M4 L=6		*		4
68	SB106000700	BALL BEARING		*		2
69	40041359	ROLLER_SHAFT		*		1
70	40041368	ROLLER_90		*		2
71	40041369	O_RING		*	☆	4
72	SM8041012TP	SCREW M4 L=10		*		2
73	BT0400251EB	URETHANE HOSE BLACK		*		0.5
74	BT0600400EC	TUBE HOSE BLUE		*		0.3
75	40044897	ROLLER STACKER CTL		*		1
76	40044887	ROLLER STACKER RERAY CORD C ASM.		*		1
77	40114334	ROLLER STACKER RELAY CORD E ASM.		*		1
78	40044473	ROLLER STACKER MOTOR		*	☆	1
79	PX050501000	SILENCER		*		2
80	CM600100101	WEEE MARK LABEL S		*		1
81	40150131	EAC_MARK_LABEL_S		*		1
82	WP0621026SP	WASHER 6.2X9.5X1		*		2
83	40040396	PMDC X1 PCB ASSY		*	☆	1
84	PX950001000	PLUG		*		2
85	PJ308060003	Y UNION		*		4

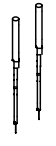
GAUGE COMPONENTS (1)

Needle gauge 針 幅	Needle plate 針 板		Needle clamp asm. (Left) 針 留 組 (左)		Needle clamp asm. (Right) 針 留 組 (右)	
						
mm	Ref.No.	Part No.	Ref.No.	Part No.	Ref.No.	Part No.
8mm	1	400-46300	8	164-31561	15	164-31660
10mm	2	400-46301	9	164-31769	16	164-31868
12mm	3	400-46302	10	164-31967	17	164-32064
14mm	4	400-46303	11	164-32163	18	164-32262
16mm	5	400-46304	12	164-32361	19	164-32460
18mm	6	400-46305	13	164-32569	20	164-32668
20mm	7	400-46306	14	164-32767	21	164-32866

Needle gauge 針 幅	Needle thread knife 上系切りメス		Needle thread counter knife 上系切り固定メス		Needle thread clamp plate 上系クランプ板	
						
mm	Ref.No.	Part No.	Ref.No.	Part No.	Ref.No.	Part No.
8mm	22	400-33814	28	164-09906	30	400-33815
10mm	23	400-33814				
	24	400-23020				
12mm	25	400-23020				
14mm	26	400-33809	29	164-11308	31	164-11407
16mm						
18mm	27	400-33810	29	164-11308	31	164-11407
20mm						

GAUGE COMPONENTS (1)

No.	Parts No.	Parts name	Remarks	Level	Cons	Qty
1	40046300	NEEDLE_PLATE_08MM_ASM.				1
2	40046301	NEEDLE_PLATE_10MM_ASM.				1
3	40046302	NEEDLE_PLATE_12MM_ASM.				1
4	40046303	NEEDLE_PLATE_14MM_ASM.				1
5	40046304	NEEDLE_PLATE_16MM_ASM.				1
6	40046305	NEEDLE_PLATE_18MM_ASM.				1
7	40046306	NEEDLE_PLATE_20MM_ASM.				1
8	16431561	NEEDLE CLAMP D 8MM ASM. LEFT			☆	1
9	16431769	NEEDLE CLAMP D 10MM ASM. LEFT			☆	1
10	16431967	NEEDLE CLAMP D 12MM ASM. LEFT			☆	1
11	16432163	NEEDLE CLAMP D 14MM ASM. LEFT			☆	1
12	16432361	NEEDLE CLAMP D 16MM ASM. LEFT			☆	1
13	16432569	NEEDLE CLAMP D 18MM ASM. LEFT			☆	1
14	16432767	NEEDLE CLAMP D 20MM ASM. LEFT			☆	1
15	16431660	NEEDLE CLAMP D 8MM ASM. LEFT			☆	1
16	16431868	NEEDLE CLAMP D 10MM ASM. LEFT			☆	1
17	16432064	NEEDLE CLAMP D 12MM ASM. LEFT			☆	1
18	16432262	NEEDLE CLAMP D 14MM ASM. LEFT			☆	1
19	16432460	NEEDLE CLAMP D 16MM ASM. LEFT			☆	1
20	16432668	NEEDLE CLAMP D 18MM ASM. LEFT			☆	1
21	16432866	NEEDLE CLAMP D 20MM ASM. LEFT			☆	1
22	40033814	UPPER_KNIFE_8			☆	1
23	40033814	UPPER_KNIFE_8			☆	1
24	40023020	UPPER_KNIFE_10_12			☆	1
25	40023020	UPPER_KNIFE_10_12			☆	1
26	40033809	UPPER_KNIFE_14_16			☆	1
27	40033810	UPPER_KNIFE_18_20			☆	1
28	16409906	NEEDLE THREAD COUNTER KNIFE			☆	1
29	16411308	FIXED KNIFE			☆	1
30	40033815	CLAMP_PLATE			☆	1
31	16411407	CLAMP PLATE A			☆	1
32	16403008	CONTER KNIFE, RIGHT				1
33	SS6080320SP	SCREW 1/8-44 L= 2.5				2
34	SS6060410TP	SCREW 3/32-56 L= 3.5				1
35	SS6060410TP	SCREW 3/32-56 L= 3.5				1

GAUGE COMPONENTS (2)

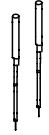
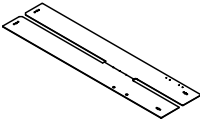
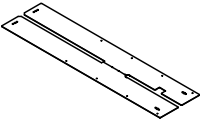
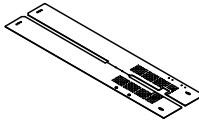
Needle gauge 針 幅	Sewing table 縫製テーブル		Paving plate 敷板		Vacuum バキューム	
						
mm	Ref.No.	Part No.	Ref.No.	Part No.	Ref.No.	Part No.
8mm	1	400-26357	3	400-27131	5	400-57372
10mm					6	400-57373
12mm					7	400-57374
14mm					8	400-57375
16mm	2	400-27366	4	400-33806	9	400-57376
18mm					10	400-57377
20mm						

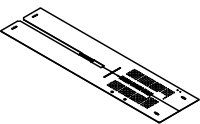
Needle gauge 針 幅	Automatic interlining feeder 芯地自動供給	
		
mm	Ref.No.	Part No.
8mm	11	400-49914
10mm		
12mm	12	400-49915
14mm	13	400-49916
16mm	14	400-49917
18mm	15	400-49918
20mm	16	400-49919

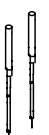
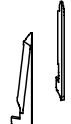
Needle gauge 針 幅	Corner knife コーナークス	
		
mm	Ref.No.	Part No.
8, 10, 12mm	17	166-07301
	18	166-07400
14, 16mm	19	166-07509
	20	166-07608
18, 20mm	21	166-07707
	22	166-07806

GAUGE COMPONENTS (2)

No.	Parts No.	Parts name	Remarks	Level	Cons	Qty
1	40026357	SEWING_TABLE_UNIT_8_14			☆	1
2	40027366	SEWING_TABLE_UNIT_16_20			☆	1
3	40027131	SEWING_TABLE_UNIT_PAVING_8_14				1
4	40033806	SEWING_TABLE_UNIT_PAVING_16_20				1
5	40057372	SEWING_TABLE_VACUUM_SEPARATE_8-10				1
6	40057373	SEWING_TABLE_VACUUM_SEPARATE_12				1
7	40057374	SEWING_TABLE_VACUUM_SEPARATE_14				1
8	40057375	SEWING_TABLE_VACUUM_SEPARATE_16				1
9	40057376	SEWING_TABLE_VACUUM_SEPARATE_18				1
10	40057377	SEWING_TABLE_VACUUM_SEPARATE_20				1
11	40049914	SEWING_TABLE_UNIT_INTER_8_10				1
12	40049915	SEWING_TABLE_UNIT_INTER_12				1
13	40049916	SEWING_TABLE_UNIT_INTER_14				1
14	40049917	SEWING_TABLE_UNIT_INTER_16				1
15	40049918	SEWING_TABLE_UNIT_INTER_18				1
16	40049919	SEWING_TABLE_UNIT_INTER_20				1
17	16607301	CORNER KNIFE A1				1
18	16607400	CORNER KNIFE A2				1
19	16607509	CORNER KNIFE (B-1)				1
20	16607608	CORNER KNIFE (B-2)				1
21	16607707	CORNER KNIFE (C-1)				1
22	16607806	CORNER KNIFE (C-2)				1

GAUGE COMPONENTS (3)

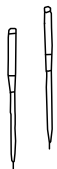
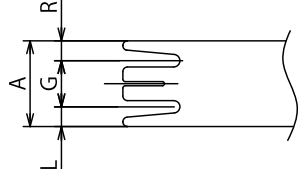
Needle gauge 針 幅	Double welt patch plate 両玉定規				
					
mm	Ref.No.	Part No.	L	R	A
8mm	1	400-35330	3.3	3.3	14.6
10mm	2	400-35381	3.8	3.8	17.6
	3	400-26627	4.3	4.3	18.6
12mm	4	400-35382	4.8	4.8	21.6
	5	400-35331	5.3	5.3	22.6
14mm	6	400-35332	6.3	6.3	26.6
16mm	7	400-35333	7.3	7.3	30.6
18mm	8	400-35334	8.3	8.3	34.6
20mm	9	400-35335	9.3	9.3	38.6

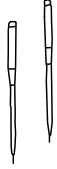
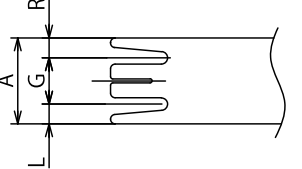
Needle gauge 針 幅	Single welt patch plate(for right) 片玉定規(片流し右)				
					
mm	Ref.No.	Part No.	L	R	A
8mm	10	400-35368	3.3	7.3	18.6
10mm	11	400-35369	4.3	9.3	23.6
12mm	12	400-35370	5.3	11.3	28.6
14mm	13	400-35371	6.3	13.3	33.6
16mm	14	400-35372	7.3	15.3	38.6
18mm	15	400-35373	8.3	17.3	43.6
20mm	16	400-35374	9.3	19.3	48.6

GAUGE COMPONENTS (3)

No.	Parts No.	Parts name	Remarks	Level	Cons	Qty
1	40035330	WELT_PATCH_PLATE_8G_W				1
2	40035381	WELT_PATCH_PLATE_10G_WH				1
3	40026627	WELT_PATCH_PLATE_10G_W				1
4	40035382	WELT_PATCH_PLATE_12G_WH				1
5	40035331	WELT_PATCH_PLATE_12G_W				1
6	40035332	WELT_PATCH_PLATE_14G_W				1
7	40035333	WELT_PATCH_PLATE_16G_W				1
8	40035334	WELT_PATCH_PLATE_18G_W				1
9	40035335	WELT_PATCH_PLATE_20G_W				1
10	40035368	WELT_PATCH_PLATE_8G_SR			☆	1
11	40035369	WELT_PATCH_PLATE_10G_SR			☆	1
12	40035370	WELT_PATCH_PLATE_12G_SR			☆	1
13	40035371	WELT_PATCH_PLATE_14G_SR			☆	1
14	40035372	WELT_PATCH_PLATE_16G_SR			☆	1
15	40035373	WELT_PATCH_PLATE_18G_SR			☆	1
16	40035374	WELT_PATCH_PLATE_20G_SR			☆	1



PNEUMATIC CIRCUIT DIAGRAM (1)

No.	Parts No.	Parts name	Remarks	Level	Cons	Qty
1	G56042540A0	FILTER REGULATER ASM.				1
2	PJ309065201	TRIPLE BRANCH UNIVERSAL ELBOW				1
3	PX950001000	PLUG				6
4	PJ303060001	STRAIGHT UNION				1
5	GSS36020000	COIL TUBE				1
6	PJ301065201	HALF UNION 6XPT1/4				1
7	40044823	AIR_GUN				1
8	PJ308060003	Y UNION				4
9	PJ230006200	UNION				5
10	40035097	MANIFOLD_VALVE_ASSY				1
11	PJ304065101	ELBOW UNION 6XPT1/8				2
12	PX055104000	SILENCER (PT1/8)				4
13	PV150106000	5-PORT SOLENOID VALVE				3
14	PV150105000	5-PORT SOLENOID VALVE				2
15	PJ304040504	ELBOW UNION				10
16	PF0205010C0	AIR REGULATOR				1
17	PC022403L00	INSERT RING 1.1				1
18	PV200202000	SHUTTLE VALVE				1
19	PX500014000	PLUG				3
20	PA1602012AC	AIR CYLINDER				1
21	40145427	AIR CYLINDER SENSOR CN79A				1
22	PC022403F00	INSERT RING				3
23	PC022403E00	INSERT RING				3
24	PA1000512A0	AIR CYLINDER				1
25	PA1604005B0	ARI CYLINDER				1
26	PA1001521AC	AIR CYLINDER				2
27	PJ046052503	HOSE ELBOW				4
28	PJ308040002	QUICK COUPLING				3
29	PA1002506A0	CYLINDER				1
30	PJ304040501	ELBOW UNION 4XM5				1
31	PJ304040506	ELBOW UNION				2
32	PJ032039001	CONNECTOR				2
33	18039800	WIRE MARK (49)				2
34	PA2005016A0	AIR CYLINDER				1
35	PC010523000	SPEED CONTROLLER				2
36	PA1200505A0	AIR CYLINDER				1
37	PX050501000	SILENCER				5
38	PA1008301A0	AIR CYLINDER				4
39	PJ046052503	HOSE ELBOW				4
40	PC010524000	SPEED CONTROLLER				4
41	PA2001701AC	AIR CYLINDER				2
42	PC010508C00	SPEED CONTROLLER				12
43	40044841	FOLDING_PLATE_CYLINDER_L				1
44	40035101	FOLDING_PLATE_CYLINDER_R				1
45	PA1202501A0	AIR CYLINDER				2
46	PA1603503A0	AIR CYLINDER				2
47	PJ230004200	UNION				3



PNEUMATIC CIRCUIT DIAGRAM (1)

No.	Parts No.	Parts name	Remarks	Level	Cons	Qty
48	18035006	CABLE MARK NO.1				2
49	18035105	WIRE MARK (2)				2
50	18035204	WIRE MARK (3)				6
51	18035303	WIRE MARK (4)				2
52	18035402	WIRE MARK (5)				2
53	18035501	WIRE MARK (6)				2
54	18035600	WIRE MARK (7)				1
55	18035709	WIRE MARK (8)				2
56	18035808	WIRE MARK (9)				2
57	18035907	WIRE MARK (10)				2
58	18036004	WIRE MARK (11)				2
59	18036103	WIRE MARK (12)				2
60	18036301	WIRE MARK (14)				2
61	18036400	WIRE MARK (15)				2
62	18036509	WIRE MARK (16)				2
63	18036608	WIRE MARK (17)				2
64	18036707	WIRE MARK (18)				2
65	18036806	WIRE MARK (19)				2
66	18036905	WIRE MARK (20)				2
67	18037002	WIRE MARK (21)				2
68	18037101	WIRE MARK (22)				2
69	18037200	WIRE MARK (23)				2
70	18037309	WIRE MARK (24)				2
71	18037408	WIRE MARK (25)				2
72	18038000	WIRE MARK (31)				2
73	18038109	WIRE MARK (32)				2
74	18038307	WIRE MARK (34)				6
75	18038802	WIRE MARK (39)				2
76	18038901	WIRE MARK (40)				3
77	18039008	WIRE MARK (41)				2
78	18039107	WIRE MARK (42)				2
79	18039305	WIRE MARK (44)				2
80	18039404	WIRE MARK (45)				2
81	PV150104000	5-PORT SOKENOID VALVE				13
82	40044631	AIR CYLINDER SENSOR CN283				7
83	PV920004000	BLANKING PLATE ASM.				2
84	BT0400251EB	URETHANE HOSE BLACK				1
85	BT0600400EC	TUBE HOSE BLUE				1
86	PV1502060A0	5-PORT MAGNETIC TRANSFER VALVE				4
87	PJ304040505	ELBOW				4
88	18036202	WIRE MARK (13)				2
89	18037507	WIRE MARK (26)				2
90	18037606	WIRE MARK (27)				2
91	18037705	WIRE MARK (28)				2
92	18038406	WIRE MARK (35)				2
93	18038505	WIRE MARK (36)				2
94	18039206	WIRE MARK (43)				2



PNEUMATIC CIRCUIT DIAGRAM (1)

No.	Parts No.	Parts name	Remarks	Level	Cons	Qty
95	18039701	WIRE MARK (48)				2



PNEUMATIC CIRCUIT DIAGRAM (2)(OPTION PARTS)

No.	Parts No.	Parts name	Remarks	Level	Cons	Qty
1	PV150104000	5-PORT SOKENOID VALVE				2
2	PV1502060B0	5-PORT SOLENOID VALVE				2
3	PA2001006A0	AIR CYLINDER				1
4	40044632	AIR CYLINDER SENSOR CN284				1
5	PA1609501AC	AIR CYLINDER				1
6	PJ304060502	ELBOW UNION 6XM5				1
7	PX050501000	SILENCER				2
8	PJ308040002	QUICK COUPLING				3
9	PJ304040506	ELBOW UNION				4
10	PA160100500	AIR CYLINDER				2
11	PC010507000	SPEED CONTROLLER				2
12	PA1500505A0	AIR CYLINDER				1
13	PA1501007A0	PIN CYLINDER				1
14	PA160152900	AIR CYLINDER				1
15	PA0600505A0	AIR CYLINDER				1
16	PA1001017A0	AIR CYLINDER				1
17	PA1600802A0	AIR CYLINDER				1
18	PJ304040504	ELBOW UNION				3
19	PC010508000	SPEED CONTROLLER				2
20	PA2505004AC	AIR CYLINDER				1
21	40145445	AIR_CYLINDER_SENSOR				1
22	PA2511001AC	AIR CYLINDER				2
23	PA2016001AC	AIR CYLINDER				1
24	40150447	SENSOR				1
25	PC015108C00	SPEED CONTROLLER				12
26	PJ015105001	BUSHING				8
27	PJ030050001	UNIVERSAL NIPPLE				1
28	PF0205010C0	AIR REGULATOR				1
29	PJ046052503	HOSE ELBOW				3
30	PV010502000	AIR VALVE				1
31	PJ301040004	REDUCER				1
32	PV035161000	MANIFOLD				1
33	PV150104000	5-PORT SOKENOID VALVE				3
34	PX055104000	SILENCER (PT1/8)				4
35	PJ304065101	ELBOW UNION 6XPT1/8				1
36	PJ304040505	ELBOW				1
37	PJ301060004	REDUCER				1
38	PJ301060004	REDUCER				1
39	PV03520900C	MANIFOLD				1
40	PV1551140A0	5-PORT_SOLENOID_VALVE				3
41	PJ304105201	ELBOW UNION B				1
42	PJ301045101	HALF UNION				6
43	PX055202000	SILENCER				2



## HOW TO MAKE USE OF THIS PARTS LIST

### 1.Explanation of codes

1)"\*"mark.....means this part is changed from the previous parts book.

As to the details of the change, refer to the "List for information of change".

2)"#01".....refer to "Note" explanation at bottom of page.

### 2.Codes on the "Qty" column

- Each numeral indicates the number of parts required.
- "0.1" and "2.5" indicate the length (in meters) of the respective parts.

3.Parentheses mean that the corresponding part is a subpart that constructs an assembly part.

4.Dotted lines on the Figures indicate assembly parts.

5.As to the parts with marks of "☆"(consumable parts) and "◎"(optional parts)on the respective parts, it is recommended to prepare spares.

### 1 ."注記"欄の記号説明

1) "\*"印.....前回のパーツブックに比較して今回変更された部品を意味します。

変更内容は、"変更情報リスト"を参照してください。

2) "#01".....ページ下の"注記"の説明を参照してください。

2.数量欄の数字は、個数を表し、0.1、2.5等の数値は、長さ（単位メートル）を表します。

3.数量欄の（ ）は、組部品を構成している子部品であることを意味します。

4.イラストページの-----枠は、組構成であることを意味します。

5.リストページの"☆"（消耗部品）、"◎"（オプション部品）の印がついた部品は、予備を準備しておくことをお奨めします。

# NUMERICAL INDEX OF PARTS

PART NO	PAGE	REF NO.	PART NO	PAGE	REF NO.	PART NO	PAGE	REF NO.
10109809	30	63~75	13302500	114	2	18035204	176	50
10109809	34	63~75	13302500	154	2	18035303	176	51
10109908	34	48	13870605	48	23	18035402	176	52
10110500	28	11	13889704	48	18	18035501	176	53
10110500	32	11	16403008	4	48	18035600	118	20
10110609	28	12	16403008	168	32	18035600	122	87
10110609	32	12	16409906	12	8	18035600	152	13
10111003	30	63~75	16409906	168	28	18035600	176	54
10111003	34	63~75	16410607	12	18~21	18035709	176	55
10111102	30	63~75	16410706	12	18~21	18035808	176	56
10111102	34	63~75	16410805	12	18~21	18035907	176	57
10111201	30	63~75	16410904	12	18~21	18036004	176	58
10111201	34	63~75	16411308	168	29	18036103	176	59
10112407	34	49	16411407	168	31	18036202	176	88
10112506	30	63~75	16431561	168	8	18036301	176	60
10112506	34	63~75	16431660	168	15	18036400	176	61
10112605	30	63~75	16431710	10	85	18036509	176	62
10112605	34	63~75	16431769	10	84	18036608	176	63
10112704	30	63~75	16431769	168	9	18036707	176	64
10112704	34	63~75	16431819	10	82	18036806	176	65
10112803	28	13	16431868	10	81	18036905	176	66
10112803	32	13	16431868	168	16	18037002	176	67
10502300	48	15	16431967	168	10	18037101	176	68
11015906	28	14	16432064	168	17	18037200	176	69
11015906	32	14	16432163	168	11	18037309	176	70
11072402	16	15	16432262	168	18	18037408	176	71
11102308	48	20	16432361	168	12	18037507	176	89
11158706	52	39	16432460	168	19	18037606	176	90
11158805	52	41	16432569	168	13	18037705	176	91
11158904	52	45	16432668	168	20	18038000	176	72
11159001	52	42	16432767	168	14	18038109	176	73
11159001	144	5	16432866	168	21	18038307	176	74
12288403	72	18	16607301	102	69	18038406	176	92
12347308	72	24	16607301	106	68	18038505	176	93
13167556	70	1	16607301	170	17	18038802	176	75
13167903	70	8	16607400	102	70	18038901	176	76
13168000	70	9	16607400	106	69	18039008	176	77
13168109	70	10	16607400	170	18	18039107	176	78
13168208	70	11	16607509	170	19	18039206	176	94
13301908	22	6	16607608	170	20	18039305	176	79
13301908	42	10	16607707	170	21	18039404	176	80
13301908	114	3	16607806	170	22	18039503	138	26
13301908	154	3	16870206	50	60	18039602	138	27
13302500	22	5	18035006	176	48	18039701	178	95
13302500	42	9	18035105	176	49	18039800	174	33

# NUMERICAL INDEX OF PARTS

PART NO	PAGE	REF NO.	PART NO	PAGE	REF NO.	PART NO	PAGE	REF NO.
18204503	128	81	22810907	8	23	23629306	26	16
22529408	16	19	22811301	16	32	23629306	40	27
22529473	16	18	22813000	28	39	23629405	40	29
22529515	16	20	22813000	32	39	23630007	26	21
22572002	42	16~19	22813703	28	17	23630007	40	26
22572101	42	16~19	22813703	32	17	23630106	40	28
22572200	42	16~19	22814008	28	18	23630601	40	30
22572309	42	16~19	22814008	32	18	23630650	40	19
22605307	8	24	22827406	28	10	25419805	92	21
22606206	8	33~40	22827406	32	10	25419904	88	21
22606305	8	33~40	22888507	26	15	26017301	46	74
22606404	8	33~40	22903702	10	76	26223701	108	19
22607600	8	33~40	22920706	4	92	32002354	48	45
22607709	8	33~40	22921209	16	23	32002354	80	22
22607808	8	33~40	22921407	16	24	40000344	40	10
22607907	8	33~40	22921506	16	25	40000910	128	52
22614002	30	63~75	22921605	16	26	40004171	8	9
22614002	34	63~75	22921803	16	27	40005423	80	38·39
22614101	30	63~75	22930309	70	12	40006104	52	6
22614101	34	63~75	22930408	70	6	40006112	52	7
22614200	30	63~75	22930507	70	3	40006128	52	1
22614200	34	63~75	22930556	70	2	40006135	52	2
22614309	30	63~75	22930705	70	4	40006136	52	3
22614309	34	63~75	22930804	70	16	40006136	80	24
22614408	30	63~75	22930903	70	15	40006202	52	10
22614408	34	63~75	22931000	70	14	40006204	52	8
22614507	30	63~75	22931109	70	13	40006205	52	9
22614507	34	63~75	22931307	70	7	40006206	52	4
22619100	2	42	22931406	70	5	40006208	52	12
22681209	10	77	22932800	72	11	40006209	52	13
22681407	10	68	22933006	72	5	40006211	52	14
22681506	10	69	22933105	72	20	40006212	52	15
22681712	10	72	22945307	16	28	40006323	72	10
22681803	10	56	22945505	16	16	40009222	16	45
22681951	10	58~63	22958458	52	22	40010417	8	16
22682058	10	58~63	22962005	16	29	40010477	100	38
22682157	10	58~63	23203201	16	33	40010477	104	38
22682256	10	58~63	23203300	16	35	40010531	154	43
22682355	10	58~63	23204506	8	45~48	40011009	28	33
22682504	10	79	23204605	8	45~48	40011009	32	33
22682702	10	73	23204704	10	45~48	40011947	26	8
22685804	10	55	23626005	16	22	40012085	28	16
22685903	10	66	23626062	16	21	40012085	32	16
22686000	10	53	23628803	26	17	40013061	26	9
22686109	10	67	23628902	26	18	40013509	26	19

# NUMERICAL INDEX OF PARTS

PART NO	PAGE	REF NO.	PART NO	PAGE	REF NO.	PART NO	PAGE	REF NO.
40015697	16	12	40023644	14	10	40026120	22	37
40015699	16	43	40024381	128	57	40026121	22	39
40016748	28	29	40024436	8	1	40026126	22	19
40016748	32	29	40025345	28	35	40026127	22	21
40016749	40	23	40025346	32	35	40026128	22	28
40017576	26	3	40025353	30	80	40026129	22	24
40017742	144	25	40025353	34	80	40026130	22	22
40018266	126	43	40025354	28	34	40026131	22	12
40018526	30	54	40025355	32	34	40026132	22	15
40018527	34	54	40025605	28	1	40026133	22	16
40018977	28	6	40025606	32	1	40026134	22	17
40018977	32	6	40025613	26	27	40026136	22	31
40019379	88	29	40025616	28	3	40026137	22	34
40019379	92	29	40025616	32	3	40026143	42	15
40019379	126	44	40025622	20	5	40026151	12	27
40019379	134	30	40025623	20	7	40026152	12	22
40020547	26	1	40025624	20	1	40026153	12	24
40022463	16	13	40025625	20	19	40026155	22	43
40022589	30	62	40025631	38	1	40026155	72	2
40022589	34	62	40025632	38	4	40026167	22	3
40022590	28	26	40025633	38	5	40026326	110	33
40022590	32	26	40025634	16	1	40026327	110	5
40023012	22	11	40025635	16	2	40026329	98	68
40023015	22	7	40025636	18	50	40026331	110	15
40023016	12	4	40025638	48	1	40026332	110	24
40023017	12	12	40025639	48	6	40026333	110	29
40023018	12	14	40025641	2	14	40026340	110	23
40023019	12	10	40025646	20	4	40026341	98	66
40023020	12	26	40025657	36	1	40026343	110	43
40023020	168	25	40025660	28	2	40026344	4	89
40023170	100	13	40025660	32	2	40026345	110	17
40023170	104	13	40025661	20	12	40026346	110	37
40023173	100	12	40025661	126	15	40026349	96	7
40023173	104	12	40025662	30	57	40026351	44	30
40023177	46	48	40025662	34	57	40026353	44	38
40023180	4	76	40025663	30	58	40026354	44	40
40023181	46	53	40025663	34	58	40026355	120	10
40023182	44	45	40026109	22	45	40026357	46	61~64
40023183	46	56	40026111	24	48	40026357	170	1
40023185	46	58	40026113	22	14	40026362	138	30
40023186	44	42	40026114	22	18	40026363	96	8
40023206	108	16	40026115	22	25	40026364	96	17
40023568	8	29	40026116	22	26	40026366	96	24
40023569	8	30	40026118	22	36	40026367	96	27
40023635	14	11	40026119	22	38	40026368	96	29

# NUMERICAL INDEX OF PARTS

PART NO	PAGE	REF NO.	PART NO	PAGE	REF NO.	PART NO	PAGE	REF NO.
40026369	96	31	40028561	28	20~25	40033441	2	16
40026370	96	33	40028561	32	20~25	40033442	2	19
40026371	86	31	40028562	28	20~25	40033443	2	23
40026402	8	43	40028562	32	20~25	40033444	4	71
40026606	96	45	40028563	28	20~25	40033445	40	1
40026607	96	47	40028563	32	20~25	40033448	42	3
40026609	98	50	40028652	8	5	40033464	24	56
40026611	98	53	40028668	10	52	40033469	42	5
40026612	98	54	40028689	40	7	40033505	36	3
40026613	98	56	40028766	2	32	40033508	36	5
40026614	86	35	40028877	2	18	40033537	12	5
40026615	86	1	40029047	8	15	40033538	24	50
40026617	98	58	40029048	8	3	40033666	26	22
40026619	44	8	40029049	8	13	40033768	164	21
40026622	112	57	40029075	40	12	40033769	164	8
40026622	134	33	40029078	2	34	40033770	164	17
40026622	136	14	40029570	28	30	40033771	164	20
40026623	112	58	40029570	32	30	40033773	164	27
40026623	134	37	40029964	8	17	40033783	158	53
40026623	136	10	40031052	42	13	40033786	60	43
40026624	112	60	40031053	42	11	40033791	60	38
40026625	112	61	40031055	42	23	40033792	108	26
40026627	172	3	40031056	42	25	40033793	60	7
40026822	98	63	40031056	154	32	40033797	156	17
40026872	46	59	40031059	22	46	40033800	96	11
40026945	48	44	40031060	2	38	40033801	96	13
40026945	80	19	40031351	26	10	40033803	44	10
40027131	118	39-40	40031864	8	8	40033805	164	13
40027131	170	3	40032147	10	51	40033806	118	39-40
40027359	154	45	40032309	30	49	40033806	170	4
40027360	154	27	40032310	30	48	40033809	168	26
40027362	154	16	40032964	14	25	40033810	168	27
40027363	154	11	40032964	82	73	40033814	168	23
40027366	46	61~64	40032964	120	31	40033815	12	31
40027366	170	2	40032964	128	73	40033815	168	30
40027367	46	61~64	40032964	162	53	40033816	12	16
40027368	46	61~64	40032964	164	11	40033821	2	39
40027951	8	27	40032971	80	42-43	40033825	2	8
40028117	26	25	40033410	2	4	40033997	114	1
40028198	118	35	40033413	26	31	40033997	154	47
40028250	16	10	40033420	20	10	40033998	114	5
40028251	16	11	40033423	28	9	40033998	154	5
40028555	2	1	40033423	32	9	40034000	114	10
40028560	28	20~25	40033433	28	8	40034000	154	35
40028560	32	20~25	40033433	32	8	40034001	114	16

## NUMERICAL INDEX OF PARTS

PART NO	PAGE	REF NO.	PART NO	PAGE	REF NO.	PART NO	PAGE	REF NO.
40034001	148	3	40034493	112	71	40034814	92	34
40034001	154	39	40034498	128	77	40034815	88	33
40034002	114	14	40034499	116	4	40034815	92	33
40034002	148	1	40034660	16	34	40034816	88	36
40034002	154	37	40034662	96	1	40034816	92	36
40034004	154	24	40034665	112	76	40034817	88	45
40034005	154	41	40034672	116	17	40034817	92	45
40034007	44	28	40034733	116	3	40034818	88	39
40034303	28	7	40034782	86	2	40034819	92	39
40034303	32	7	40034784	88	2	40034821	92	41
40034441	54	1	40034785	92	2	40034823	88	28
40034442	118	37	40034786	88	3	40034823	92	28
40034443	118	25	40034786	92	3	40034824	92	30
40034444	2	40	40034787	88	5	40034825	72	15
40034447	48	40	40034787	92	5	40034826	72	16
40034450	48	43	40034788	88	7	40034826	88	38
40034453	52	33	40034788	92	7	40034826	92	38
40034454	52	35	40034791	88	12	40034926	40	3
40034457	52	29	40034791	92	12	40034974	18	49
40034459	68	7	40034792	88	13	40035024	78	17
40034460	68	15	40034792	92	13	40035072	60	18
40034460	150	28	40034793	88	15	40035074	44	5
40034464	164	3	40034793	92	15	40035075	44	2
40034466	118	11	40034794	88	17	40035097	56	4
40034466	122	77	40034795	92	17	40035097	174	10
40034466	152	3	40034796	88	19	40035098	56	5
40034468	118	16	40034796	92	19	40035098	84	97
40034468	122	83	40034797	88	23	40035100	44	33
40034468	152	9	40034797	92	23	40035101	174	44
40034469	118	15	40034798	88	20	40035107	112	48
40034469	122	82	40034799	92	20	40035108	112	75
40034469	152	8	40034800	86	8	40035121	156	46
40034470	118	26	40034801	86	10	40035122	158	52
40034470	122	89	40034802	86	13	40035128	156	5
40034470	152	15	40034803	86	14	40035129	158	72
40034471	122	94	40034804	86	6	40035130	158	60
40034474	46	67	40034805	86	23	40035136	138	4
40034475	120	9	40034806	86	25	40035143	138	3
40034479	4	74	40034807	86	18	40035143	158	65
40034480	4	70	40034808	86	19	40035144	138	11
40034481	2	5	40034809	86	21	40035144	158	51
40034482	4	61	40034810	86	15	40035145	156	40
40034490	112	63	40034812	88	26	40035146	156	21
40034491	112	65	40034812	92	26	40035147	156	36
40034492	112	55	40034813	88	34	40035148	162	56

# NUMERICAL INDEX OF PARTS

PART NO	PAGE	REF NO.	PART NO	PAGE	REF NO.	PART NO	PAGE	REF NO.
40035150	160	19	40036422	140	7	40039045	122	55
40035180	2	2	40036423	140	11	40039629	10	75
40035314	160	22	40036424	122	60	40039741	28	5
40035330	172	1	40036534	126	12	40039741	32	5
40035331	172	5	40036535	126	10	40039743	116	8
40035332	172	6	40036536	126	22	40039744	116	14
40035333	172	7	40036537	126	23	40039765	2	36
40035334	172	8	40036538	126	24	40039769	166	54
40035335	172	9	40036539	126	20	40039889	110	12
40035368	172	10	40036544	126	16	40039890	110	9
40035369	172	11	40036545	126	32	40039891	110	11
40035370	172	12	40036546	126	33	40039896	158	81
40035371	172	13	40036547	126	34	40039896	160	42
40035372	172	14	40036548	126	37	40039942	72	13
40035373	172	15	40036549	126	39	40039942	86	27
40035374	172	16	40036550	126	41	40040243	154	46
40035381	172	2	40036551	126	46	40040251	120	24
40035382	172	4	40036552	128	49	40040252	120	25
40035386	124	108	40036553	128	51	40040396	82	70
40035386	130	99	40036554	126	26	40040396	166	83
40035387	124	107	40036555	126	27	40040527	128	70
40035387	130	98	40036556	128	59	40040527	160	43
40035388	124	109	40036557	128	60	40040549	28	20~25
40035388	130	100	40036558	128	58	40040549	32	20~25
40035389	124	112	40036559	128	62	40040550	28	20~25
40035389	130	96	40036560	128	64	40040550	32	20~25
40035390	124	106	40036561	128	67	40040588	158	63
40035390	130	97	40036563	128	74	40040597	156	14
40036142	142	1	40036564	128	82	40040601	158	77
40036167	40	9	40036567	126	36	40040602	158	48
40036275	128	68	40036571	14	1	40040603	160	30
40036277	60	15	40036572	14	14	40040845	98	52
40036277	166	50	40036573	14	3	40040849	4	77
40036409	120	18	40036574	14	7	40041107	8	21
40036410	120	28	40036575	14	9	40041109	32	38
40036411	122	49	40036578	14	4	40041357	164	33
40036414	122	53	40036580	126	18	40041358	164	31
40036415	122	54	40036690	2	3	40041359	166	69
40036416	122	56	40036701	10	58~63	40041360	164	39
40036417	122	57	40037126	86	17	40041361	164	45
40036418	122	59	40038025	110	45	40041362	166	52
40036419	122	63	40038103	116	10	40041363	164	47
40036419	140	13	40038253	4	66	40041364	166	51
40036420	122	64	40038661	52	21	40041366	166	57
40036421	122	65	40038858	26	6	40041367	166	59

# NUMERICAL INDEX OF PARTS

PART NO	PAGE	REF NO.	PART NO	PAGE	REF NO.	PART NO	PAGE	REF NO.
40041368	166	70	40043994	80	21	40045622	120	8
40041369	166	71	40043996	38	12	40045750	118	9
40041370	164	34	40043996	80	3	40045750	122	75
40041371	164	37	40043997	38	11	40045750	152	1
40041372	164	35	40043997	80	2	40045774	134	1
40041735	120	14	40044001	64	4	40045777	136	1
40041736	120	16	40044001	80	7	40045778	138	1
40041820	138	34	40044019	60	36	40045779	140	1
40041821	138	6	40044277	60	12	40045780	80	38-39
40041822	138	8	40044278	106	64	40045782	144	1
40041823	138	29	40044283	60	4	40045788	150	1
40041824	138	33	40044284	100	40	40046300	168	1
40042089	22	27	40044284	104	40	40046301	2	47
40042286	40	18	40044285	100	29	40046301	168	2
40042287	40	13	40044285	104	29	40046302	168	3
40042292	4	94	40044287	100	32	40046303	168	4
40042293	4	57	40044287	104	32	40046304	168	5
40042294	4	58	40044290	60	8	40046305	168	6
40042653	44	3	40044291	60	10	40046306	168	7
40042656	28	15	40044410	132	5	40046340	8	42
40042656	32	15	40044470	154	8	40048557	136	20
40042920	120	39	40044473	82	80	40048558	136	17
40043311	28	38	40044473	100	28	40048559	136	5
40043627	118	33	40044473	104	28	40048560	136	16
40043627	124	97	40044473	166	78	40048561	136	19
40043627	152	23	40044626	24	52	40048562	136	18
40043753	132	4	40044631	176	82	40048563	136	6
40043754	132	2	40044632	82	74	40049356	144	2
40043811	166	62	40044632	180	4	40049357	144	38
40043812	166	64	40044679	40	5	40049358	144	40
40043925	8	44	40044823	56	11	40049359	144	27
40043975	82	88	40044823	174	7	40049360	144	14
40043979	82	86	40044824	118	36	40049361	144	16
40043982	80	6	40044825	92	42	40049362	144	32
40043983	80	10	40044841	174	43	40049363	144	30
40043985	82	61	40044842	56	3	40049364	144	34
40043986	80	9	40044887	82	69	40049365	144	31
40043987	82	51	40044887	166	76	40049366	144	17
40043987	120	11	40044892	80	47-48	40049367	144	36
40043988	82	68	40044892	140	19	40049861	144	20
40043988	164	7	40044893	82	65	40049862	144	18
40043989	80	8	40044893	160	45	40049914	130	104~ 109
40043991	80	16	40044897	166	75	40049914	170	11
40043992	82	58	40044963	16	6	40049915	130	104~ 109
40043993	82	93	40045621	130	95			

NUMERICAL INDEX OF PARTS

PART NO	PAGE	REF NO.	PART NO	PAGE	REF NO.	PART NO	PAGE	REF NO.
40049915	170	12	40051536	104	17	40057372	170	5
40049916	130	104~ 109	40051537	100	8	40057373	124	100~ 105
40049916	170	13	40051537	104	8	40057373	170	6
40049917	130	104~ 109	40051538	100	7	40057374	124	100~ 105
40049917	170	14	40051538	104	7	40057374	170	7
40049918	130	104~ 109	40051539	100	4	40057375	124	100~ 105
40049918	170	15	40051539	104	4	40057375	170	8
40049919	130	104~ 109	40051540	100	3	40057376	124	100~ 105
40049919	170	16	40051540	104	3	40057376	170	9
40050225	52	24	40051541	100	14	40057376	124	100~ 105
40050230	52	26	40051541	104	14	40057377	124	100~ 105
40050259	52	31	40051543	100	19	40057377	170	10
40050525	128	84	40051543	104	19	40057945	68	3
40050526	128	85	40051546	102	71	40057945	150	17
40050540	8	6	40051546	106	70	40057946	68	5
40050687	134	32	40051547	102	48	40057946	150	19
40050687	136	13	40051547	106	48	40058094	102	67
40050688	134	36	40051550	102	63	40058095	102	61
40050688	136	9	40051552	100	25	40058095	106	62
40050693	136	23	40051552	104	25	40058096	102	52
40051479	138	9	40051567	100	23	40058096	106	52
40051517	108	1	40051567	104	23	40058176	100	16
40051518	108	2	40051570	100	46	40058176	104	16
40051520	60	21	40051570	104	46	40058393	102	66
40051521	60	24	40052366	16	14	40058397	80	33~35
40051522	108	6	40052837	28	44	40058398	80	33~35
40051523	60	13	40052837	32	44	40058597	88	10
40051524	60	30	40053150	44	24	40058597	92	10
40051526	102	54	40053421	36	12	40059327	138	28
40051526	106	55	40053421	68	14	40059866	48	22
40051527	102	50	40053421	150	27	40059866	82	85
40051527	106	50	40054973	162	50	40059867	48	14
40051528	60	32	40054979	30	61	40059868	48	13
40051529	60	26	40054979	34	61	40060001	88	41
40051530	100	2	40055297	72	9	40060002	88	30
40051530	104	2	40055804	146	48	40060002	150	11
40051531	100	1	40055805	144	24	40060721	22	41
40051531	104	1	40055808	144	42	40061244	100	21
40051533	60	28	40055980	2	10	40061244	104	21
40051534	60	1	40055980	100	3	40061321	16	9
40051535	60	2	40056572	144	3	40062069	134	45
40051536	100	17	40056592	100	34	40062070	134	2
			40056592	104	34	40062071	134	8
			40056893	144	37			
			40057372	124	100~ 105			

# NUMERICAL INDEX OF PARTS

PART NO	PAGE	REF NO.	PART NO	PAGE	REF NO.	PART NO	PAGE	REF NO.
40062072	134	12	40064404	88	42	40078204	4	50~56
40062073	134	16	40064404	150	13	40078205	4	50~56
40062074	134	21	40064937	4	88	40078206	4	50~56
40062077	134	29	40065056	8	45~48	40078661	68	9
40062080	134	22	40065566	78	18	40078661	80	14
40062081	134	23	40065566	82	55	40078661	150	22
40062084	134	4	40066272	28	19	40078662	68	11
40062085	134	44	40066272	32	19	40078662	80	15
40062086	134	43	40066272	72	1	40078662	150	24
40062087	134	25	40069127	22	29	40078663	36	6
40062088	134	26	40069615	4	90	40078663	80	18
40062138	60	35	40069990	150	14	40078664	68	10
40062317	26	7	40069991	150	3	40078664	80	17
40062486	26	5	40069992	150	10	40078664	150	23
40062751	108	28	40070548	80	33~35	40078665	80	20
40062752	108	30	40070560	68	1	40078665	150	5
40062753	82	91	40070560	134	40	40080004	16	17
40062753	108	4	40070560	150	15	40080025	72	22·23
40062754	82	82	40070568	134	39	40080799	78	3
40062755	106	71	40071803	134	42	40080800	78	4
40062756	106	73	40071837	134	15	40081412	112	50
40062757	106	75	40071838	134	20	40081413	112	52
40062758	106	77	40071945	58	1	40081414	112	67
40062759	102	72	40071945	84	96	40083666	78	7
40062760	102	74	40072385	150	2	40083668	78	6
40062761	102	76	40072875	110	46	40083960	78	10
40062762	102	78	40072887	134	31	40086541	78	5
40062763	82	76	40072887	136	12	40088999	72	22·23
40062763	106	79	40072888	134	35	40095222	10	71
40062764	82	79	40072888	136	8	40097537	158	56
40062764	102	80	40072889	134	7	40100310	112	62
40062765	82	90	40072890	134	11	40101624	44	18
40062766	82	81	40073441	128	75	40105475	74	13·14
40062767	82	75	40077595	38	9	40105475	80	40·41
40062768	82	78	40077596	38	10	40114101	164	40
40062769	62	48	40077597	38	7	40114136	74	4
40062769	84	98	40077661	44	22	40114334	82	71
40063960	112	73	40077797	72	17	40114334	166	77
40064252	10	50	40077797	134	14	40114373	80	45
40064253	10	49	40078163	78	2	40114375	80	44
40064270	60	16	40078168	78	9	40114398	74	15
40064403	72	14	40078200	4	50~56	40115874	74	5
40064403	90	49	40078201	4	50~56	40115876	74	7
40064403	134	41	40078202	4	50~56	40115877	74	8
40064403	150	12	40078203	4	50~56	40115878	74	9

NUMERICAL INDEX OF PARTS

PART NO	PAGE	REF NO.	PART NO	PAGE	REF NO.	PART NO	PAGE	REF NO.
40115879	74	10	40145398	158	67	40149699	160	28
40127437	110	31	40145403	160	13	40149700	156	4
40138137	26	29	40145404	160	20	40149712	80	11
40138137	84	99	40145409	160	15	40149792	44	6
40143989	74	3	40145412	158	74	40149797	126	8
40143990	74	6	40145427	174	21	40149798	126	7
40145076	74	43	40145435	80	27	40150131	74	42
40145088	74	12	40145436	80	28	40150131	162	52
40145088	80	37	40145439	80	25	40150131	166	81
40145096	74	47	40145440	80	26	40150447	82	63
40145096	80	1	40145445	82	64	40150447	180	24
40145110	74	11	40145445	180	21	40151167	86	28
40145110	80	46	40145463	64	2	40151206	72	21
40145338	58	4	40145464	64	12	40151330	74	1·2
40145339	58	6	40149105	42	1	40151331	74	1·2
40145340	50	61	40149105	82	94	40153316	74	16
40145342	44	1	40149106	82	92	40153316	82	57
40145345	46	68	40149106	108	11	40153560	80	42·43
40145346	46	70	40149108	80	4	40154512	44	19
40145347	46	71	40149109	80	5	40157583	96	5
40145348	46	77	40149110	82	54	40157653	82	56
40145349	118	31	40149111	82	67	40157654	78	1
40145349	152	20	40149113	84	95	40161890	74	13·14
40145350	44	32	40149291	164	1	40161890	80	40·41
40145354	86	33	40149292	156	1	40167736	44	11
40145355	96	43	40149292	160	1	40173025	154	14
40145357	96	3	40149293	116	1	40173026	154	20
40145359	58	8	40149294	118	3	40176611	82	83
40145360	96	42	40149295	120	7	40178119	118	1·2
40145361	96	38	40149297	132	1	40178120	118	1·2
40145362	96	40	40149327	154	1	40178121	120	1~6
40145363	96	19	40149354	82	66	40178122	120	1~6
40145368	108	32	40149355	164	2	40178123	120	1~6
40145369	108	14	40149429	118	14	40178124	120	1~6
40145370	108	20	40149429	122	81	40178125	120	1~6
40145374	114	12	40149429	152	7	40178126	120	1~6
40145375	114	19	40149430	118	4	40178127	126	1~6
40145384	158	82	40149443	98	64	40178128	126	1~6
40145385	156	35	40149504	56	1	40178129	126	1~6
40145387	158	69	40149543	58	3	40178130	126	1~6
40145388	158	58	40149639	156	29	40178131	126	1~6
40145391	158	61	40149640	156	38	40178132	126	1~6
40145395	156	10	40149642	156	27	40178561	114	7
40145396	156	7	40149643	80	23	40180706	154	13
40145397	158	66	40149698	156	24	40180707	154	19

NUMERICAL INDEX OF PARTS

PART NO	PAGE	REF NO.	PART NO	PAGE	REF NO.	PART NO	PAGE	REF NO.
B1110280000	48	29	B9121012000	4	75	CQ202000000	2	21
B1118512000A	16	31	B91210120A0	72	4	CQ202000000	8	25
B1123205000	140	3	BT0400251EB	12	30	CQ252000000	8	41
B1211280000	164	25	BT0400251EB	14	26	CQ252000000	28	47
B1211980000	110	39	BT0400251EB	16	8	CQ252000000	32	47
B1220771000	98	67	BT0400251EB	20	18	CQ303000000	8	20
B1220771000	110	38	BT0400251EB	24	61	CS0640611SP	48	36
B125578100B	112	85	BT0400251EB	36	9	CS080081CSH	108	22
B1410526000	88	11	BT0400251EB	56	19	CS0950810SH	24	63
B1410526000	92	11	BT0400251EB	116	16	CS1200981TP	86	4
B1425526000	10	80	BT0400251EB	118	19	CS1501171TP	110	40
B1438512B00	8	33~40	BT0400251EB	120	86	CS1501171TP	116	12
B1505804000	12	6	BT0400251EB	122	86	CS1501171TP	156	49
B1631850000	28	4	BT0400251EB	128	89	CS1501171TP	158	49
B1631850000	32	4	BT0400251EB	138	21	CS1501181TP	138	12
B1632180000	88	1	BT0400251EB	152	12	CS1701181TP	8	31
B1632180000	92	1	BT0400251EB	160	40	CS1701181TP	164	22
B1643470000	164	26	BT0400251EB	166	73	CS2501081TP	128	79
B1650210000	110	35	BT0400251EB	176	84	D1231555B00	156	43
B1707555000	88	25	BT0600400EC	56	21	D8113555B00	52	43
B1707555000	92	25	BT0600400EC	164	74	D8113555B00	144	7
B1821051000	28	42	BT0600400EC	166	74	D8115555B00	52	44
B1821051000	32	42	BT0600400EC	176	85	E3160750000	44	36
B1823051000	28	40	BT0600401EB	14	27	E8760452S00	74	46
B1823051000	32	40	BT0600401EB	120	38	E9567319000	140	20
B1829232000	88	9	BT0600401EB	128	90	E9567319000	146	53
B1829232000	92	9	BT0600401EB	138	22	EA9500B0000	30	82
B21078160000	154	12	BT0600401EB	160	41	EA9500B0000	34	82
B2509210D00	108	23	CM300100001	74	38	EA9500B0000	64	6
B255728000A	96	21	CM300100402	74	39	EA9500B0000	146	52
B2632372000A	62	56	CM300200001	4	83	EA9500B0100	2	27
B3034450000	20	13	CM300200001	12	32	EA9500B0100	14	24
B3035450000	20	14	CM300200001	122	74	EA9500B0100	30	60
B3041980000	48	17	CM300200001	158	80	EA9500B0100	34	60
B3118552F00	16	37	CM300200002	4	82	EA9500B0100	50	58
B3118552I00	16	36	CM300200002	112	77	EA9500B0100	52	5
B3208280000	48	35	CM300200002	116	7	EA9500B0100	56	16
B3212761000	48	34	CM300400602	74	40	EA9500B0100	58	14
B3413227000A	48	32	CM301200001	4	81	EA9500B0100	64	7
B3538112000	64	19	CM500300001	4	80	EA9500B0100	74	50~52
B4328220000	96	26	CM600100101	44	23	EA9500B0100	76	50~52
B4420373000	140	2	CM600100101	74	41	EA9500B0100	116	6
B8153771000	144	8	CM600100101	78	14	EA9500B0100	118	21
B8202205000	2	25	CM600100101	162	49	EA9500B0100	122	88
B9101490000	72	19	CM600100101	166	80	EA9500B0100	128	88

# NUMERICAL INDEX OF PARTS

PART NO	PAGE	REF NO.	PART NO	PAGE	REF NO.	PART NO	PAGE	REF NO.
EA9500B0100	138	25	HD003150000	84	101	HX00150000L	6	98
EA9500B0100	152	14	HD003160000	64	16	HX00150000M	50	55
EA9500B0100	160	46	HD003160000	84	100	HX00150000M	76	53
EA9500B0100	164	30	HM002290000	22	1	HX00150000S	122	66
EA9500B0200	2	28	HM002290000	82	84	HX00150000S	140	16
EA9500B0200	50	59	HN002110000	76	55·56	HX00222000D	74	19
EA9500B0200	76	50~52	HN002460000	76	57	HX002230000	44	21
EA9500B0200	122	73	HN002840000	76	55·56	HX00292000A	74	20
EA9500B0200	132	11	HW002180200	78	15	HX00314000B	64	10
EA9500B0200	160	47	HX00056000B	44	15	HX00314000B	162	48
G5018136000	52	37	HX00065000A	50	57	HX00339000E	50	62
G5032164000	44	4	HX00065000A	76	50~52	HX00339000M	74	21
G5039171000	48	47	HX001230000	48	19	HX00354000B	78	12
G5171136000	120	47	HX001500000	50	51	KE000000010	66	2
G5176136000	122	48	HX001500000	68	16	KE000000010	80	31·32
G5176136000	140	14	HX001500000	150	29	KE000000010	132	10
G5236254000	100	37	HX00150000A	50	52	KE000000010	148	6
G5236254000	104	37	HX00150000A	58	10	KE000000020	66	1
G5345172000	140	6	HX00150000A	64	20	KE000000020	80	31·32
G53461720A0	122	51	HX00150000A	102	57	KE000000020	132	9
G56042540A0	56	7	HX00150000A	106	58	KX000000260	74	18
G56042540A0	82	59	HX00150000B	102	58	KX000000320	74	17
G56042540A0	174	1	HX00150000B	106	59	M8002430000	74	37
G5858830000	164	43	HX00150000B	144	50	M8598610AA0	60	33
G6014880000	166	66	HX00150000B	146	50	M8598610AA0	82	62
G6206875000	46	52	HX00150000B	150	31	M8598610AA0	156	19
G6951172CA0	82	49	HX00150000B	164	28	MAO91003000	38	3
G6951172CA0	140	22	HX00150000C	2	29	MDFRX1600C0	72	3
GMC10004000	120	41	HX00150000C	50	53	MDP170B1600	10	87
GMC100050A0	120	42	HX00150000C	58	12	MDP170B1602	72	6
GMC10007000	120	43	HX00150000C	102	59	NM6030001SC	48	39
GPF06060000	144	9	HX00150000C	106	60	NM6030001SC	64	13
GPF06070000	144	10	HX00150000D	2	30	NM6030001SC	120	46
GPF06080000	144	11	HX00150000D	122	68	NM6040000SN	2	22
GSS36020000	56	13	HX00150000D	128	86	NM6040000SN	54	4
GSS36020000	174	5	HX00150000D	162	55	NM6040001SC	18	55
HA003980000	82	47·48	HX00150000F	50	48	NM6040001SC	48	28
HA003980000	140	9	HX00150000F	62	50	NM6040001SC	62	58
HA005820000	76	49	HX00150000F	108	35	NM6040001SC	112	80
HA005820000	80	36	HX00150000F	140	15	NM6040001SC	118	30
HD00057000A	42	22	HX00150000H	50	54	NM6040001SC	122	93
HD00057000A	96	36	HX00150000H	58	16	NM6040001SC	152	19
HD00057000A	110	7	HX00150000H	122	67	NM6040002SE	70	24
HD00057000A	154	30	HX00150000K	2	31	NM6040003SC	106	67
HD003150000	64	11	HX00150000K	58	18	NM6040003SC	108	10

NUMERICAL INDEX OF PARTS

PART NO	PAGE	REF NO.	PART NO	PAGE	REF NO.	PART NO	PAGE	REF NO.
NM6050001SC	4	69	PA1202501A0	88	44	PC010508000	116	2
NM6050001SC	14	17	PA1202501A0	92	44	PC010508000	128	91
NM6050001SC	60	42	PA1202501A0	174	45	PC010508000	160	33
NM6050001SC	88	27	PA1500505A0	118	13	PC010508000	164	15
NM6050001SC	92	27	PA1500505A0	122	79	PC010508000	180	19
NM6050001SE	46	50	PA1500505A0	152	5	PC010508C00	88	48
NM6050001SE	70	28	PA1500505A0	180	12	PC010508C00	90	48
NM6050001SP	46	66	PA1501007A0	180	13	PC010508C00	92	48
NM6050003SC	108	33	PA1502007A0	86	29	PC010508C00	94	48
NM6060001SC	24	54	PA1600802A0	128	55	PC010508C00	98	62
NM6060001SC	138	32	PA1600802A0	180	17	PC010508C00	174	42
NM6060001SC	144	47	PA160100500	120	20	PC010523000	110	13
NM6060001SC	156	23	PA160100500	180	10	PC010523000	174	35
NM6060001SC	160	5	PA160152900	118	28	PC010524000	100	44
NM6080001SC	96	22	PA160152900	122	91	PC010524000	104	44
NM6080001SC	112	49	PA160152900	152	17	PC010524000	174	40
NM6080001SC	156	13	PA160152900	180	14	PC012406000	128	92
NM6080001SC	166	55	PA1602012A0	24	51	PC015108000	138	16
NM6080001SE	46	54	PA1602012AC	174	20	PC015108C00	180	25
NM6080001SE	52	20	PA1603503A0	88	47	PC022403E00	14	29
NM6100001SC	52	32	PA1603503A0	92	47	PC022403E00	56	22
NM6100003SC	158	62	PA1603503A0	174	46	PC022403E00	174	23
NM6120003SC	60	37	PA1604005B0	12	1	PC022403F00	56	15
NM6160511SE	70	27	PA1604005B0	174	25	PC022403F00	130	103
NM7050032SC	46	51	PA1609501A0	116	19	PC022403F00	174	22
NS6080210SP	16	41	PA1609501AC	180	5	PC022403L00	36	10
NS6110310SP	16	42	PA2001006A0	180	3	PC022403L00	56	20
NS6110420SP	28	43	PA2001701AC	98	60	PC022403L00	174	17
NS6110420SP	32	43	PA2001701AC	174	41	PF0205010C0	56	17
NS6110420SP	48	25	PA2005016A0	110	6	PF0205010C0	160	35
PA0600505A0	180	15	PA2005016A0	174	34	PF0205010C0	174	16
PA0600510A0	126	45	PA2016001AC	180	23	PF0205010C0	180	28
PA1000512A0	18	52	PA2505004A0	138	14	PH0300085S0	6	97
PA1000512A0	174	24	PA2505004AC	180	20	PH0300123CH	102	49
PA1001017A0	126	14	PA2511001A0	160	27	PH0300123CH	106	49
PA1001017A0	180	16	PA2511001AC	180	22	PH0400185S0	112	82
PA1001521AC	20	15	PA900011000	24	58	PH0400225S0	112	83
PA1001521AC	174	26	PA900060000	160	2	PH0500102C0	126	30
PA1002506A0	16	4	PA900071000	138	15	PH1000332SH	108	25
PA1002506A0	174	29	PA900071000	160	12	PJ015105001	160	34
PA1008301A0	100	43	PB000010000	72	7	PJ015105001	180	26
PA1008301A0	104	43	PC010507000	118	22	PJ030050001	160	36
PA1008301A0	174	38	PC010507000	122	80	PJ030050001	180	27
PA1200505A0	14	28	PC010507000	152	6	PJ032039001	36	8
PA1200505A0	174	36	PC010507000	180	11	PJ032039001	174	32

## NUMERICAL INDEX OF PARTS

PART NO	PAGE	REF NO.	PART NO	PAGE	REF NO.	PART NO	PAGE	REF NO.
PJ046052503	20	16	PJ304060502	180	6	PV1502060B0	164	10
PJ046052503	100	45	PJ304065101	174	11	PV1502060B0	180	2
PJ046052503	104	45	PJ304065101	180	35	PV1551140A0	180	40
PJ046052503	138	19	PJ304105201	180	41	PV200202000	56	14
PJ046052503	160	39	PJ308040002	20	17	PV200202000	174	18
PJ046052503	174	39	PJ308040002	36	11	PV920004000	176	83
PJ046052503	180	29	PJ308040002	118	18	PX020002000	138	17
PJ046054002	138	20	PJ308040002	120	85	PX020002000	160	37
PJ230004200	56	25	PJ308040002	122	85	PX050501000	14	21
PJ230004200	110	1	PJ308040002	152	11	PX050501000	62	53
PJ230004200	174	47	PJ308040002	174	28	PX050501000	120	34
PJ230006200	56	23	PJ308040002	180	8	PX050501000	166	79
PJ230006200	120	12	PJ308060003	14	30	PX050501000	174	37
PJ230006200	164	5	PJ308060003	62	52	PX050501000	180	7
PJ230006200	174	9	PJ308060003	120	13	PX055104000	174	12
PJ301040004	180	31	PJ308060003	166	85	PX055104000	180	34
PJ301045101	180	42	PJ308060003	174	8	PX055202000	180	43
PJ301060004	180	38	PJ309065201	56	9	PX500014000	14	22
PJ301065201	56	12	PJ309065201	174	2	PX500014000	56	26
PJ301065201	174	6	PJ309520001	72	8	PX500014000	110	2
PJ303060001	56	10	PS0200062KH	28	36	PX500014000	128	94
PJ303060001	174	4	PS0200062KH	32	36	PX500014000	174	19
PJ304040501	174	30	PS0200062KH	134	13	PX5000280A0	24	59
PJ304040504	12	2	PS0200082KH	96	9	PX950001000	56	24
PJ304040504	14	18	PS0200102KH	110	28	PX950001000	166	84
PJ304040504	24	53	PS0400082KP	2	13	PX950001000	174	3
PJ304040504	56	18	PS0400322KP	96	23	RC0150001KP	166	49
PJ304040504	86	30	PV010502000	138	18	RC1700001KP	22	10
PJ304040504	128	93	PV010502000	160	38	RE0200000K0	128	53
PJ304040504	174	15	PV010502000	180	30	RE0300000K0	14	12
PJ304040504	180	18	PV035161000	180	32	RE0300000K0	126	17
PJ304040505	14	19	PV03520900C	180	39	RE0320000K0	112	66
PJ304040505	62	51	PV150104000	60	45	RE0400000KP	154	18
PJ304040505	164	16	PV150104000	116	15	RE0500000K0	86	12
PJ304040505	176	87	PV150104000	118	23	RE0600000K0	128	48
PJ304040505	180	36	PV150104000	124	99	RE0700000K0	14	8
PJ304040506	12	3	PV150104000	152	25	RE0700000K0	108	21
PJ304040506	16	47	PV150104000	176	81	RE0700000K0	138	5
PJ304040506	118	38	PV150104000	180	33	RE0700000K0	160	29
PJ304040506	120	96	PV150105000	174	14	RE0700000K0	164	36
PJ304040506	124	96	PV150106000	174	13	RE1200000K0	116	11
PJ304040506	152	22	PV1502060A0	14	20	RE1200000K0	156	32
PJ304040506	174	31	PV1502060A0	60	46	RO044240100	28	31
PJ304040506	180	9	PV1502060A0	176	86	RO044240100	32	31
PJ304060502	120	33	PV1502060B0	120	30	RO048190100	26	20

# NUMERICAL INDEX OF PARTS

PART NO	PAGE	REF NO.	PART NO	PAGE	REF NO.	PART NO	PAGE	REF NO.
RO048190100	40	11	SD0801006TP	46	49	SL4041091SC	140	21
RO048190100	154	23	SD0900706TP	114	18	SL4041091SC	150	30
RO098240100	40	8	SD0900706TP	148	5	SL4041091SC	164	4
RO219200100	40	6	SD0900706TP	154	44	SL4041281SC	74	44
SB105000300	110	34	SD1000646TP	48	2	SL4042091SC	74	35
SB105000400	154	17	SD1001526TP	110	14	SL4051091SC	122	70
SB105002000	42	7	SK1351601SE	44	37	SL4051091SC	140	17
SB106000300	100	33	SK3381301SE	44	39	SL4051291SC	122	58
SB106000300	104	33	SK3381301SE	64	21	SL6030692TN	102	62
SB106000500	100	35	SK3413201SE	78	16	SL6030692TN	106	63
SB106000500	104	35	SK3451601SE	44	7	SL6030892TN	112	68
SB106000700	166	68	SL4030591SC	60	47	SL6040692TN	68	6
SB107000500	96	41	SL4030681SC	78	11	SL6040692TN	150	21
SB108000500	108	18	SL4030691SC	48	24	SL6040892TN	16	3
SB1100012C0	24	60	SL4030691SC	120	32	SL6040892TN	40	4
SB110002100	42	14	SL4030881SC	78	13	SL6040892TN	48	46
SB115000700	96	10	SL4030891SC	44	20	SL6040892TN	60	34
SB1150010C0	156	39	SL4030891SC	112	72	SL6040892TN	68	8
SB1170008C0	22	9	SL4031081SC	2	26	SL6040892TN	144	28
SB120000200	26	24	SL4031091SC	42	27	SL6040892TN	150	16
SB308001700	126	25	SL4031091SC	64	1	SL6040892TN	154	34
SB30953010A	30	76~79	SL4031281SC	48	38	SL6041092TN	18	51
SB30953010A	34	76~79	SL4031291SC	42	2	SL6041092TN	36	2
SB30953010B	30	76~79	SL4031681SC	48	21	SL6041092TN	38	2
SB30953010B	34	76~79	SL4040691SC	50	50	SL6041092TN	46	57
SB30953010C	30	76~79	SL4040691SC	76	48	SL6041092TN	52	30
SB30953010C	34	76~79	SL4040691SC	146	49	SL6041092TN	68	4
SB30953010D	30	76~79	SL4040881SC	74	34	SL6041092TN	88	40
SB30953010D	34	76~79	SL4040891SC	120	40	SL6041092TN	92	40
SB315000200	110	27	SL4040891SC	144	51	SL6041092TN	110	10
SB406000100	100	36	SL4040891SC	146	51	SL6041092TN	122	69
SB406000100	104	36	SL4040891SC	162	54	SL6041092TN	132	7
SB406000100	166	63	SL4041081SC	48	27	SL6041092TN	150	18
SB408000100	154	10	SL4041081SC	62	49	SL6041092TN	156	20
SB408000200	108	13	SL4041091SC	2	59	SL6041092TN	162	51
SB708000100	166	48	SL4041091SC	4	59	SL6041292TN	52	23
SB713000200	102	65	SL4041091SC	50	56	SL6041492TN	52	38
SD0450401SP	20	11	SL4041091SC	58	19	SL6041492TN	156	18
SD0470316TP	16	38	SL4041091SC	64	9	SL6041892TN	100	47
SD0640356TP	132	8	SL4041091SC	68	17	SL6041892TN	104	47
SD0700226TP	126	19	SL4041091SC	76	54	SL6051092TN	44	17
SD0720221SP	48	30	SL4041091SC	102	60	SL6051092TN	52	36
SD0720222TP	48	33	SL4041091SC	106	61	SL6051092TN	56	8
SD0800626TH	128	65	SL4041091SC	108	36	SL6051092TN	60	29
SD0800746TP	144	15	SL4041091SC	122	71	SL6051092TN	72	12

# NUMERICAL INDEX OF PARTS

PART NO	PAGE	REF NO.	PART NO	PAGE	REF NO.	PART NO	PAGE	REF NO.
SL6051092TN	88	14	SM1030601SC	60	3	SM4030801SC	108	5
SL6051092TN	92	14	SM1030801SC	120	44	SM4030801SN	44	35
SL6051092TN	108	27	SM1031401SC	64	15	SM4030855SN	164	41
SL6051092TN	118	17	SM1031601SC	64	18	SM4040455SP	134	27
SL6051092TN	120	84	SM1040750TP	2	37	SM4040501SN	14	2
SL6051092TN	122	84	SM1040800SP	108	29	SM4040655SN	44	13
SL6051092TN	140	12	SM1040801SC	44	78	SM4040655SN	118	34
SL6051092TN	152	10	SM1040801SC	46	78	SM4040655SN	124	98
SL6051292TN	40	2	SM1040801SC	88	43	SM4040655SN	152	24
SL6051292TN	60	39	SM1040801SC	92	43	SM4040655SN	164	29
SL6051292TN	100	42	SM1040801SC	118	27	SM4040655SP	2	93
SL6051292TN	104	42	SM1040801SC	122	90	SM4040655SP	4	93
SL6051292TN	108	17	SM1040801SC	126	9	SM4040655SP	40	24
SL6051292TN	112	56	SM1040801SC	134	3	SM4040655SP	42	24
SL6051292TN	120	78	SM1040801SC	144	43	SM4040655SP	102	53
SL6051292TN	122	78	SM1040801SC	152	16	SM4040655SP	106	54
SL6051492TN	60	22	SM1040870TP	4	87	SM4040655SP	108	31
SL6051692TN	118	5	SM1041201SC	44	34	SM4040855SP	2	24
SL6052092TN	110	53	SM1042501SC	86	22	SM4040855SP	12	28
SL6052092TN	112	53	SM1042501SC	118	10	SM4040855SP	18	53
SL6052592TN	26	30	SM1042501SC	122	76	SM4040855SP	24	49
SL6061292TN	60	25	SM1042501SC	152	2	SM4040855SP	30	59
SL6061492TN	144	39	SM1051001SC	156	22	SM4040855SP	34	59
SL6062592TN	86	34	SM1051601SC	96	6	SM4041001SC	70	20
SL6063042TN	140	4	SM1061201SN	58	9	SM4041050TP	22	30
SL6063092TN	96	28	SM1063552TN	138	31	SM4041201SC	70	22
SL6082042TN	138	2	SM1850600SP	112	74	SM4041255SP	124	111
SL6082092TN	4	67	SM4021201SC	36	7	SM4041255SP	130	102
SL6082092TN	44	14	SM4021201SC	68	12	SM4041655SP	12	13
SL6082092TN	52	34	SM4021201SC	150	25	SM4041655SP	42	6
SL6082092TN	144	54	SM4030401SC	88	31	SM4042001SC	70	23
SL6082092TN	146	54	SM4030401SC	92	31	SM4043555SP	128	71
SL6083092TN	74	22	SM4030401SC	134	6	SM4050855SP	2	33
SL9061291SE	52	40	SM4030455SN	46	60	SM4050855SP	18	48
SL9082091SE	52	18	SM4030455SN	126	35	SM4050855SP	24	62
SM0030601SC	154	42	SM4030455SP	12	17	SM4050855SP	28	55
SM0030601SC	166	60	SM4030455SP	38	8	SM4050855SP	30	55
SM0040601SC	58	7	SM4030501SC	102	51	SM4050855SP	32	55
SM0040601SC	102	68	SM4030501SC	106	51	SM4050855SP	34	55
SM0040601SC	144	41	SM4030601SN	124	110	SM4051255SP	22	57
SM0040801SC	48	11	SM4030601SN	130	101	SM4051255SP	24	57
SM0050801SC	44	29	SM4030601SN	164	42	SM4051405SE	70	18
SM0050801SC	48	12	SM4030801SC	52	17	SM4051655SP	22	47
SM0081001SC	58	5	SM4030801SC	102	81	SM5030355SE	136	22
SM1030400SP	126	40	SM4030801SC	106	80	SM5030655SN	14	23

# NUMERICAL INDEX OF PARTS

PART NO	PAGE	REF NO.	PART NO	PAGE	REF NO.	PART NO	PAGE	REF NO.
SM5030655SN	22	44	SM6040802TN	86	26	SM6050802TN	48	7
SM5040550TP	54	2	SM6040802TN	88	24	SM6050802TN	164	32
SM5040550TP	128	76	SM6040802TN	92	24	SM6050802TP	128	78
SM5051400SC	48	41	SM6040802TN	96	12	SM6051002TN	44	27
SM5850460SP	134	24	SM6040802TN	144	4	SM6051002TN	48	8
SM6020450TP	126	28	SM6041000SP	22	40	SM6051002TN	64	3
SM6020802TN	64	5	SM6041002TN	86	9	SM6051002TN	86	7
SM6021000TP	126	29	SM6041002TN	100	26	SM6051002TN	88	35
SM6030602TN	88	8	SM6041002TN	104	26	SM6051002TN	92	35
SM6030602TN	92	8	SM6041002TN	108	12	SM6051002TN	118	12
SM6030602TN	100	30	SM6041002TN	114	20	SM6051002TN	138	23
SM6030602TN	104	30	SM6041002TN	132	3	SM6051002TP	20	2
SM6030602TP	38	6	SM6041002TP	4	91	SM6051002TP	96	59
SM6030800SP	100	5	SM6041050TP	62	55	SM6051002TP	98	59
SM6030800SP	104	5	SM6041050TP	100	55	SM6051002TP	128	63
SM6030802TN	96	37	SM6041050TP	102	55	SM6051202TN	14	13
SM6030802TN	100	27	SM6041050TP	104	56	SM6051202TN	52	27
SM6030802TN	104	27	SM6041050TP	106	56	SM6051202TN	108	3
SM6030802TN	110	8	SM6041200SP	22	42	SM6051202TN	110	44
SM6030802TN	154	31	SM6041200SP	100	20	SM6051202TN	144	33
SM6030802TN	166	58	SM6041200SP	104	20	SM6051202TP	22	2
SM6030802TP	126	50	SM6041202TN	46	72	SM6051202TP	30	81
SM6030802TP	128	50	SM6041202TN	100	41	SM6051202TP	34	81
SM6031202TN	112	59	SM6041202TN	104	41	SM6051202TP	158	70
SM6031210SC	100	22	SM6041402TN	4	60	SM6051400SP	4	72
SM6031210SC	104	22	SM6041402TN	114	17	SM6051402TN	46	69
SM6032502TN	128	56	SM6041402TN	132	6	SM6051402TN	88	18
SM6033002TN	120	21	SM6041402TN	148	4	SM6051402TN	92	18
SM6040460TP	22	23	SM6041402TN	154	40	SM6051602TN	48	42
SM6040460TP	60	20	SM6041802TN	62	57	SM6051602TN	58	2
SM6040602TN	46	75	SM6042002TN	106	66	SM6051602TN	86	3
SM6040602TN	50	49	SM6042002TN	118	29	SM6051602TN	110	4
SM6040602TN	60	44	SM6042002TN	122	92	SM6051602TN	122	61
SM6040602TN	108	24	SM6042002TN	152	18	SM6052002TN	116	9
SM6040602TN	118	6	SM6042502TN	108	9	SM6052010SC	4	73
SM6040602TN	126	87	SM6042502TN	120	36	SM6052010SC	126	11
SM6040602TN	128	87	SM6042502TN	158	73	SM6052502TN	46	65
SM6040602TP	20	8	SM6043552TN	56	6	SM6052502TN	60	41
SM6040610SC	110	32	SM6043552TN	160	44	SM6052502TN	110	30
SM6040650TP	2	15	SM6044002TP	120	26	SM6052502TN	138	7
SM6040650TP	60	19	SM6050652TP	118	32	SM6052502TN	164	14
SM6040650TP	106	53	SM6050652TP	124	95	SM6052502TP	98	69
SM6040800SP	100	15	SM6050652TP	152	21	SM6052502TP	110	16
SM6040800SP	104	15	SM6050800SP	128	80	SM6052502TP	158	68
SM6040802TN	4	78	SM6050802TN	14	15	SM6053052TN	4	68

# NUMERICAL INDEX OF PARTS

PART NO	PAGE	REF NO.	PART NO	PAGE	REF NO.	PART NO	PAGE	REF NO.
SM6054502TN	98	61	SM6083002TP	34	52	SM8050602TP	114	13
SM6054552TN	108	34	SM6083502TN	96	20	SM8050602TP	154	36
SM6060802TN	58	20	SM6102002TN	158	64	SM8050612TP	12	7
SM6060802TN	96	14	SM6105502TN	160	31	SM8050612TP	16	39
SM6061002TP	166	56	SM6123002TN	142	2	SM8050612TP	22	20
SM6061202TN	158	54	SM67506A0TP	28	45	SM8050612TP	42	20
SM6061202TP	42	4	SM67506A0TP	32	45	SM8050612TP	108	7
SM6061202TP	56	2	SM6850502TN	36	4	SM8050612TP	126	21
SM6061202TP	96	46	SM6850802TN	38	13	SM8050612TP	166	65
SM6061202TP	158	78	SM7050850TP	88	22	SM8050812TP	28	41
SM6061402TN	4	64	SM7050850TP	92	22	SM8050812TP	32	41
SM6061402TN	44	43	SM8030312TP	88	37	SM8051002TP	2	9
SM6061402TN	48	9	SM8030312TP	92	37	SM8051002TP	30	56
SM6061402TN	164	19	SM8030312TP	154	33	SM8051002TP	34	56
SM6061402TP	22	13	SM8030402TP	100	39	SM8051402TP	14	16
SM6061402TP	42	21	SM8030402TP	104	39	SM8060550TP	30	51
SM6061402TP	96	65	SM8030412TP	42	26	SM8060550TP	34	51
SM6061402TP	98	65	SM8030412TP	96	25	SM8060552TP	8	11
SM6061402TP	158	75	SM8030412TP	102	64	SM8060552TP	108	15
SM6061402TP	160	3	SM8030412TP	106	65	SM8060552TP	114	9
SM6061602TN	98	48	SM8030412TP	154	21	SM8060552TP	154	6
SM6061602TN	114	4	SM8031212TP	112	64	SM8060612TP	8	32
SM6061602TN	116	5	SM8031212TP	154	26	SM8060612TP	26	26
SM6061602TN	154	4	SM8040360TP	20	6	SM8060612TP	86	32
SM6061602TN	156	8	SM8040412TP	86	11	SM8060612TP	96	39
SM6061610SC	70	17	SM8040412TP	114	15	SM8060612TP	110	41
SM6061802TN	88	6	SM8040412TP	144	21	SM8060612TP	116	13
SM6061802TN	92	6	SM8040412TP	148	2	SM8060612TP	156	50
SM6062002TN	96	44	SM8040412TP	154	38	SM8060612TP	158	50
SM6062002TN	112	51	SM8040512TP	154	28	SM8060612TP	164	24
SM6062002TN	164	44	SM8040612TP	42	12	SM8060802TP	98	70
SM6062502TN	2	6	SM8040612TP	98	55	SM8060802TP	158	57
SM6063002TN	116	18	SM8040612TP	108	8	SM8060812TP	8	14
SM6063002TP	24	55	SM8040612TP	144	19	SM8060812TP	96	18
SM6081202TP	128	83	SM8040612TP	164	67	SM8060812TP	156	47
SM6081602TN	44	46	SM8040612TP	166	67	SM8060842TP	110	42
SM6081602TN	60	31	SM8040802TP	52	16	SM8060842TP	114	8
SM6081602TN	156	15	SM8041012TP	110	36	SM8060842TP	154	7
SM6082002TN	4	62	SM8041012TP	166	72	SM8060842TP	164	23
SM6082002TN	156	25	SM8041552TP	112	81	SM8061002TP	156	6
SM6083002TN	26	32	SM8050412TP	4	79	SM8061550TP	8	7
SM6083002TN	110	25	SM8050412TP	86	5	SM8061612TP	26	28
SM6083002TN	158	59	SM8050412TP	128	61	SM8081652TP	8	10
SM6083002TN	164	9	SM8050412TP	138	13	SM9040500SN	144	26
SM6083002TP	30	52	SM8050592TP	156	37	SM9063003SC	144	46

# NUMERICAL INDEX OF PARTS

PART NO	PAGE	REF NO.	PART NO	PAGE	REF NO.	PART NO	PAGE	REF NO.
SM9065003SC	144	44	WP0220301SC	68	13	WP0531000SD	20	3
SM9082503SE	160	23	WP0220301SC	150	26	WP0531000SD	158	71
SM9085553SC	156	12	WP0320500SC	38	14	WP0550800SP	28	37
SM9103513SC	160	7	WP0320500SC	64	14	WP0550800SP	32	37
SQ2050453MZ	26	13	WP0320500SC	88	32	WP0550800SP	112	79
SQ2050453MZ	28	28	WP0320500SC	92	32	WP0551016SH	48	31
SQ2050453MZ	32	28	WP0320500SC	100	10	WP0553216SD	60	40
SQ2060451MZ	26	14	WP0320500SC	104	10	WP0611626SP	112	54
SS1060610SP	112	84	WP0320500SC	128	54	WP0612066SP	98	49
SS1060610SP	134	38	WP0320500SC	134	5	WP0621026SP	166	82
SS1060610SP	136	15	WP0320500SC	136	21	WP0641600SC	96	35
SS4090415SP	10	78	WP0320501SC	64	17	WP0641601SC	2	65
SS4090715SP	10	74	WP0320501SC	120	45	WP0641601SC	4	65
SS5090210SP	118	8	WP0350516SD	16	46	WP0641601SC	44	44
SS5091020SP	16	40	WP0370316SD	60	6	WP0641601SC	48	10
SS5110810SP	22	32	WP0371016SD	28	46	WP0651001SC	138	24
SS6060410TP	10	86	WP0371016SD	32	46	WP0651001SC	156	79
SS6060410TP	168	35	WP0410516SD	62	59	WP0651001SC	158	79
SS6060510TP	10	54	WP0430800SC	44	76	WP0651001SC	160	4
SS6080320SP	4	49	WP0430800SC	46	76	WP0651646SC	140	5
SS6080320SP	168	33	WP0430800SC	74	36	WP0841600SC	62	54
SS6080410SP	10	70	WP0430800SC	134	28	WP0841600SC	156	26
SS6090520SP	16	44	WP0430800SD	4	84	WP0841600SD	30	53
SS6152212SP	30	50	WP0430800SD	40	25	WP0841600SD	34	53
SS6152212SP	34	50	WP0430800SD	54	3	WP0841600SE	160	24
SS7110710SP	10	65	WP0430801SC	18	54	WP0841601SC	4	63
SS8090530TP	48	37	WP0430801SC	102	56	WP0841601SC	26	33
SS8090670SP	16	30	WP0430801SC	106	57	WP0841601SC	44	55
SV4030601SN	52	11	WP0430801SC	120	27	WP0841601SC	46	55
TA0290301M0	28	32	WP0431005SP	60	23	WP0841601SC	100	18
TA0290301M0	32	32	WP0431005SP	118	7	WP0841601SC	104	18
TA0370301R0	8	28	WP0450000SD	10	64	WP0871602SE	52	19
TA0490601R0	8	18	WP0450000SD	12	29	WP1020616SD	48	4
TA0500301R0	8	19	WP0450000SD	20	9	WP1021016SD	48	3
TA0550604R0	26	12	WP0450000SD	42	8	WP1052001SC	160	32
TA0750404R0	8	2	WP0450846SP	6	96	WP1202016SD	142	3
TA0750704R0	2	45	WP0450846SP	128	72	WP1502500SC	110	26
TA0800504R0	4	86	WP0461516SH	46	73	WP1612616SE	70	25
TA0950806R0	2	44	WP0480856SP	22	33	WS0310002KN	100	11
TA1050504R0	2	85	WP0482086SD	52	46	WS0310002KN	104	11
TA1050504R0	4	85	WP0501016SD	6	95	WS0310002KN	120	22
TA1250406R0	2	43	WP0510516SD	128	66	WS0451040KP	48	26
TA1701002R0	118	24	WP0520656SA	14	6	WS0510002KN	70	29
TA1701002R0	152	26	WP0531000SC	52	28	WS0510002KR	112	78
WP0220300SC	36	13	WP0531000SC	122	62	WS0820002KN	26	34

## NUMERICAL INDEX OF PARTS

PART NO	PAGE	REF NO.
WS1643202KR	70	26
WZ1052010KP	48	5