

MODEL : APW-895N

List No : 1657-04

PARTS LIST

Published:03/05/2018

CONTENTS

FRAME & MISCELLANEOUS COVER COMPONENTS	1
MAIN SHAFT & THREAD TAKE-UP LEVER COMPONENTS	5
NEEDLE THREAD TRIMMER COMPONENTS.....	9
THREAD TENSION & WIPER COMPONENTS	11
LOWER THREAD COMPONENTS	15
CENTER KNIFE COMPONENTS	17
LOWER SHAFT COMPONENTS.....	21
HOOK DRIVING SHAFT LEFT COMPONENTS.....	23
HOOK DRIVING SHAFT RIGHT COMPONENTS	27
BOBBIN THREAD DETECTING COMPONENTS.....	31
THREAD DETECTING COMPONENTS	33
LUBRICATION COMPONENTS	35
BACK TUCK COMPONENTS	37
FRAME & COVER COMPONENTS (1).....	39
FRAME & COVER COMPONENTS (2).....	43
PEDAL SWITCH COMPONENTS	47
POCKET BAG CLAMP COMPONENTS.....	49
AIR EQUIPMENT COMPONENTS.....	51
CLAMP FOOT COMPONENTS.....	53
CORNER KNIFE COMPONENTS	55
BINDER COMPONENTS	57
MARKING LIGHT COMPONENTS	59
FLAP PHOTOTUBE COMPONENTS.....	61
THREAD STAND COMPONENTS.....	63
ACCESSORIE PART COMPONENTS	65
TRANSMISSION BOX COMPONENTS.....	67
OPERATION PANEL COMPONENTS	71
WIRING DIAGRAM	73
CLAMP FOOT UNIT (1)	79
CLAMP FOOT UNIT (2)	81
CLAMP FOOT UNIT (3).....	85
CLAMP FOOT FEED UNIT	89
CORNER KNIFE UNIT	93
BINDER UNIT.....	99
MARKING LIGHT UNIT	103
SA-117N:CLOTH LENGTHEN DEVICE	105
SA-118NS/SA-118NL:PAVING PLATE DEVICE.....	107
SA-119N/SA-119NE:VACUUM DEVICE	111
SA-120N:AUTOMATIC INTERLINING FEEDING DEVICE	117
SA-121N:FRAP MARKING DEVICE	123
SA-122:BREAST POCKET DEVICE	125
SA-125:ZIPPER ATTACHMENT	127
SA-126:BUNDLE CLAMP DEVICE	129
SA-127:VACUUM MOTOR DEVICE.....	131
SA-129:STANDING WORK STAND.....	133
SA-130:STANDING WORK PEDAL	135

CONTENTS

SA-131N:ADDITIONAL MARKING LIGHT	139
SA-136N:WORK PIECE CLAMP DEVICE	141
SA-141/SA-141L:MARKING LIGHT UNIT	143
SP-46N:CLAMP BAR STACKER DEVICE (1)	147
SP-46N:CLAMP BAR STACKER DEVICE (2)	151
SP-47N:ROLLER STACKER DEVICE	155
GAUGE COMPONENTS (1).....	159
GAUGE COMPONENTS (2).....	163
GAUGE COMPONENTS (3).....	165
PNEUMATIC CIRCUIT DIAGRAM (1).....	169
PNEUMATIC CIRCUIT DIAGRAM (2) (OPTION PARTS).....	173
LIST FOR INFORMATION OF CHANGE.....	175
HOW TO MAKE USE OF THIS PARTS LIST	176

FRAME & MISCELLANEOUS COVER COMPONENTS

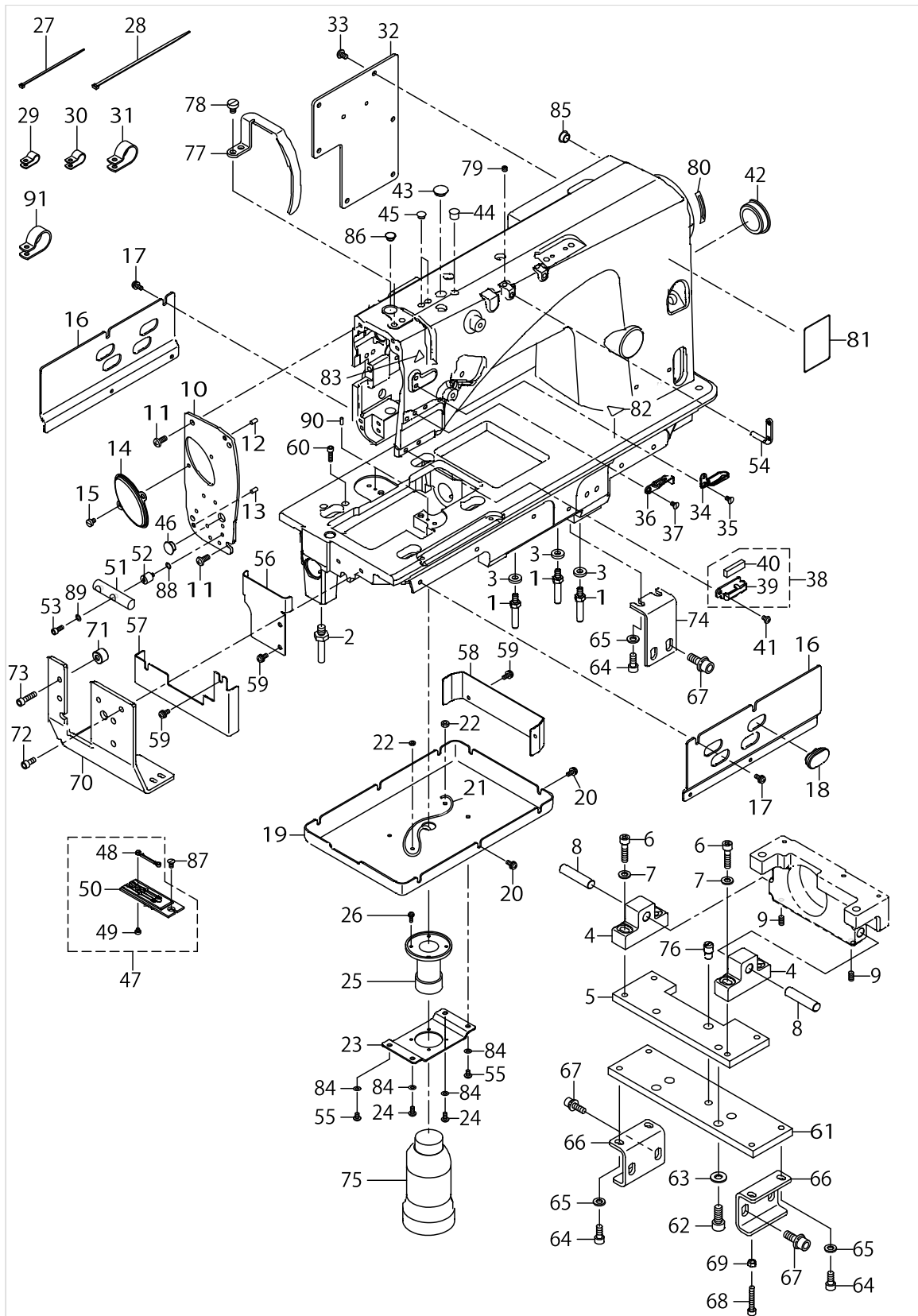

FRAME & MISCELLANEOUS COVER COMPONENTS

No.	Parts No.	Parts name	Remarks	Level	Cons	Qty
1	40028555	STUD				3
2	40035180	BED_SCREW_STUD_B				1
3	40036690	WASHER				3
4	40033410	HEAD_BASE_A				2
5	40034481	HEAD_BASE_PLATE_B				1
6	SM6062502TN	HEXAGONAL-HOLE BOLT				4
7	WP0641601SC	WASHER				4
8	40033825	HEAD_FIXED_SHAFT				2
9	SM8051002TP	SCREW M5 L=10				2
10	40025640	FACE_PLATE_A				1
11	SM4050855SP	SCREW				4
12	PS0400082KP	SPRING PIN				1
13	PS0400082KP	SPRING PIN				1
14	40025641	FACE_PLATE_B				1
15	SM6040650TP	SCREW				2
16	40033441	OIL_COVER_A				2
17	SL4041091SC	SCREW M4 L=10				6
18	40028877	FACE_COVER_CAP				4
19	40033442	OIL_COVER_B				1
20	SL4041091SC	SCREW M4 L=10				6
21	CQ202000000	OIL WICK				1
22	NM6040003SC	NUT M4				1
23	40033443	OIL_MANAGEMENT_BRACKET				1
24	SM4040855SP	SCREW				5
25	B8202205000	OIL MANAGEMENT				1
26	SL4031081SC	SCREW M3 L=10				4
27	EA9500B0100	CABLE BAND				15
28	EA9500B0200	CABLE BAND 150				5
29	HX00150000C	CABLE CLIP				2
30	HX00150000D	CABLE CLIP				4
31	HX00150000K	CABLE CLIP				2
32	40028766	REAR_PLATE				1
33	SM4050855SP	SCREW				5
34	40029078	THREAD_GUIDE_UPPER			☆	1
35	SM1040750TP	SCREW M4 L=7				1
36	40039765	THREAD_GUIDE_M			☆	1
37	SM1040750TP	SCREW M4 L=7				1
38	40031060	THREAD_GUIDE_F_ASM.			☆	1
39	40033821	THREAD_GUIDE_F		*	☆	1
40	40034444	FELT		*	☆	1
41	SM4040655SP	SCREW M4 L=6				1
42	22619100	CAP				1
43	TA1250406R0	RUBBER PLUG D=12.5 L=4				4
44	TA0950806R0	RUBBER PLUG				1
45	TA0750704R0	RUBBER PLUG				2
46	TA1050504R0	RUBBER PLUG				1
47	40046301	NEEDLE_PLATE_10_ASM.				1

FRAME & MISCELLANEOUS COVER COMPONENTS

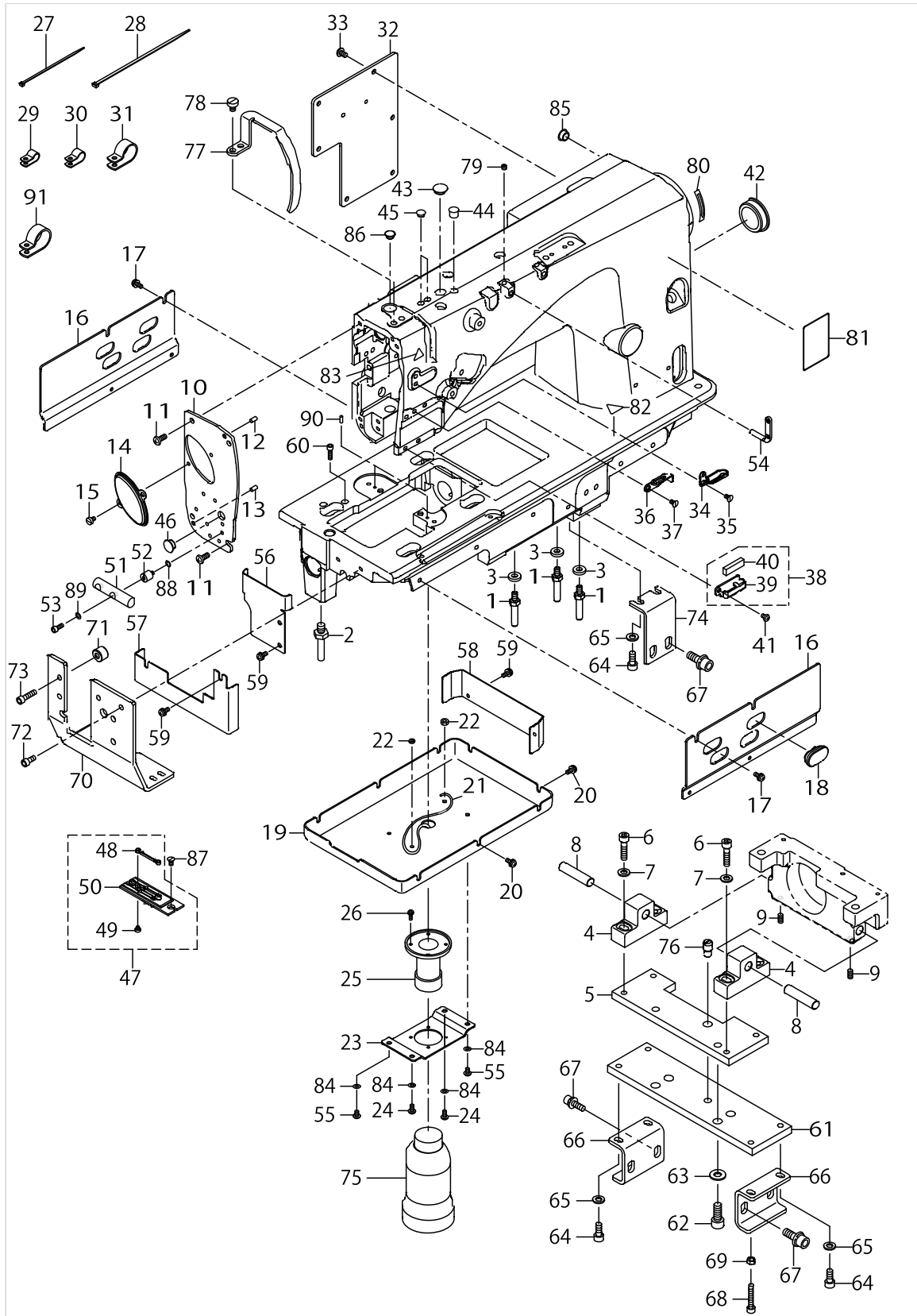

FRAME & MISCELLANEOUS COVER COMPONENTS

No.	Parts No.	Parts name	Remarks	Level	Cons	Qty
48	16403008	CONTER KNIFE RIGHT		*		1
49	SS6080320SP	SCREW 1/8-44 L=2.5		*		2
50	40078201	NEEDLE_PLATE_10		*		1
51	40026344	ROCK_SHAFT				1
52	40069615	FEED_BASE_SPACER				2
53	SM6041002TP	SCREW M4 L=10				2
54	22920706	TWO EYELET			☆	2
55	SM4040655SP	SCREW M4 L=6				2
56	40042292	BED_OIL_COVER_A				1
57	40042293	BED_OIL_COVER_B				1
58	40042294	BED_OIL_COVER_C				1
59	SL4041091SC	SCREW M4 L=10				6
60	SM6041402TN	SCREW M4X0.7 L=14				2
61	40034482	HEAD_BASE_PLATE_A				1
62	SM6082002TN	SCREW M8 L=20				4
63	WP0841601SC	WASHER 8.4X17.4X1.6				4
64	SM6061402TN	BOLT				6
65	WP0641601SC	WASHER				6
66	40038253	FIXING_PLATE				2
67	SL6082092TN	BOLT				6
68	SM6053052TN	SCREW				4
69	NM6050001SC	NUT M5				4
70	40034480	HEAD_FRONT_BASE				1
71	40033444	FRONT_BASE_SPACER				2
72	SM6051400SP	SCREW				2
73	SM6052010SC	SCREW M5X0.8 L=20				2
74	40034479	HEAD_ROCK_PLATE				1
75	B9121012000	OIL CAN				1
76	40023180	FIXED_PIN				1
77	40028245	THREAD_TAKE_UP_LEVER_COVER				1
78	SM6060800SP	SCREW M6 L=8				1
79	SM8050412TP	SCREW M5 L=4				2
80	CM500300001	DIRECTION LABEL				1
81	CM301200001	SAFETY LABEL_S				1
82	CM300200002	CAUTION LABEL(25)				1
83	CM300200001	ATTENTION SEAL				1
84	WP0430800SD	WASHER M4				4
85	TA1050504R0	RUBBER PLUG				1
86	TA0800504R0	PLUG D=8 L=4.5				1
87	SM1040870TP	SCREW				2
88	WP0501016SD	WASHER 5X10.5X1				2
89	WP0450846SP	WASHER				2
90	PH0300085S0	PIN				2
91	HX00150000L	CABLE CLIP				2

MAIN SHAFT & THREAD TAKE-UP LEVER COMPONENTS

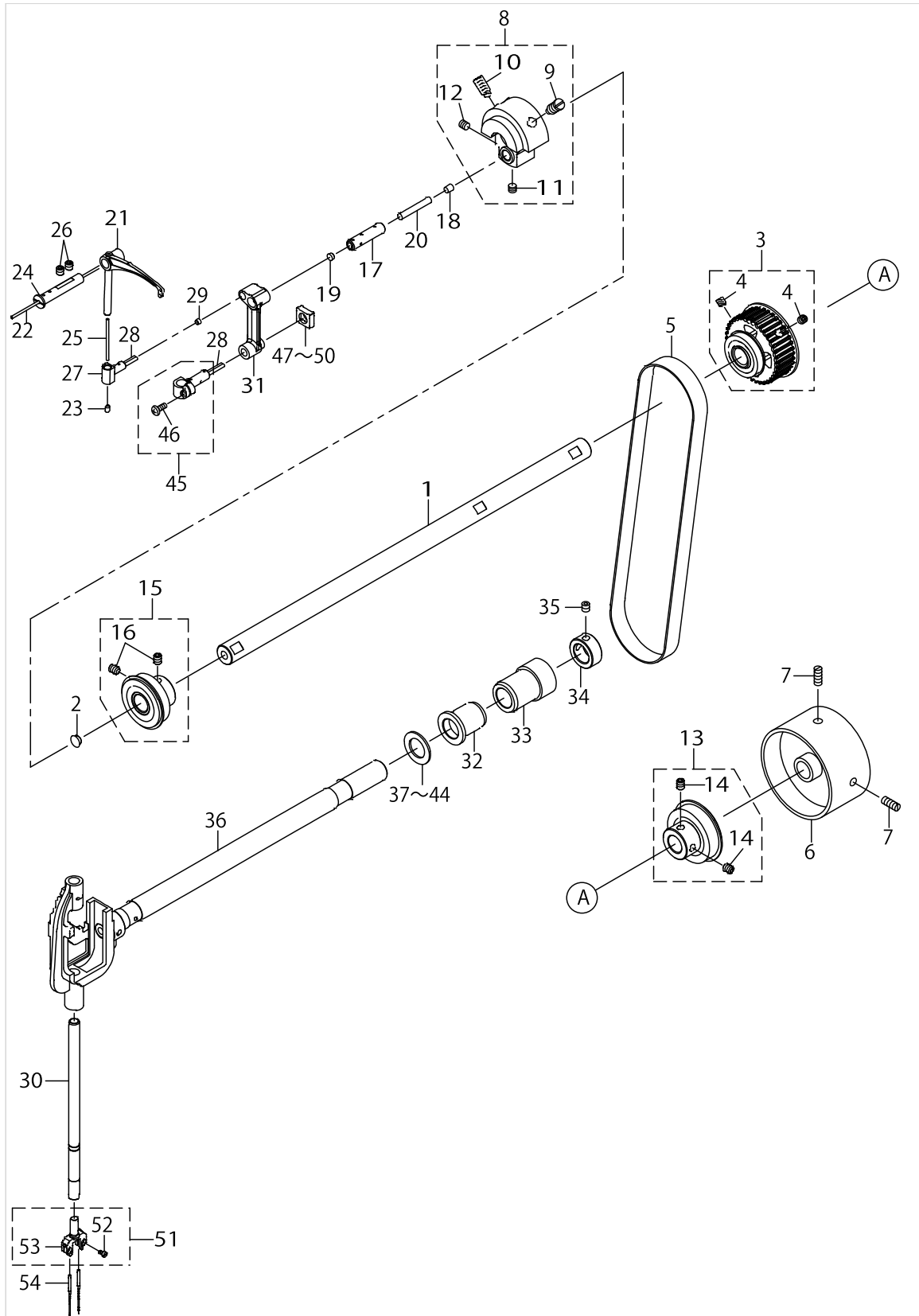

MAIN SHAFT & THREAD TAKE-UP LEVER COMPONENTS

No.	Parts No.	Parts name	Remarks	Level	Cons	Qty
1	40024436	MAINSHAFT				1
2	TA0750404R0	PLUG D=7.5 L=3.5				1
3	40029048	ASSY_MAINSHAFT_BEARING_2				1
4	SM8060612TP	SCREW M6 L=6		*		4
5	40028652	TIMING_BELT				1
6	40050540	HAND_WHEEL				1
7	SM8061550TP	SCREW M6 L=15				2
8	40031864	ASSY_COUNTER_WEIGHT				1
9	40004171	COUNTER_WEIGHT_SCREW		*		1
10	SM8081652TP	SCREW M8 L=16		*		1
11	SM8060552TP	SCREW M6 L=5		*		1
12	SM8060612TP	SCREW M6 L=6		*		1
13	40029049	ASSY_MAINSHAFT_BEARING_3				1
14	SM8060812TP	SCREW M6 L=8		*		2
15	40029047	ASSY_MAINSHAFT_BEARING				1
16	40010417	BEARING_BUSH_SCREW		*		2
17	40029964	NEEDLE_BAR_CRANK_PIN				1
18	TA0490601R0	PLUG D=4.9X5.5 L=6				1
19	TA0500301R0	PLUG 5X5.8 L=3				1
20	CQ303000000	OIL WICK				0.02
21	40041107	TAKE_UP_LEVER_E			☆	1
22	CQ202000000	OIL WICK				0.04
23	22810907	RUBBER PLUG				1
24	22605307	THREAD TAKE-UP LEVER PIN				1
25	CQ202000000	OIL WICK				0.15
26	SM8060612TP	SCREW M6 L=6				2
27	40027951	TAKE_UP_LEVER_THRUST_PIN				1
28	CQ252000000	OIL WICK				0.02
29	TA0370301R0	PLUG D=3.7X4.4 L=3				1
30	40033463	NEEDLE_BAR			☆	1
31	40022110	NEEDLE_BAR_CRANK_ROD				1
32	40023568	BUSHING				1
33	40023569	BUSHING				1
34	CS1701181TP	THRUST COLLAR D=17 W=11				1
35	SM8060612TP	SCREW M6 L=6				2
36	40026395	NEEDLE_BAR_ROCKING_BASE_ASM.				1
37	B1438512B00	WASHER 17.1X28X1.5	SELECTIVE PARTS			1
38	22606206	SPACER Y	SELECTIVE PARTS			1
39	22606305	SPACER Z	SELECTIVE PARTS			1
40	22607600	SPACER A	SELECTIVE PARTS			1
41	22607709	SPACER B	SELECTIVE PARTS			1
42	22607808	SPACER D	SELECTIVE PARTS			1
43	22607907	SPACER E	SELECTIVE PARTS			1
44	22606404	SPACER F	SELECTIVE PARTS			1
45	40031862	ASSY_NEEDLE_BAR_CONNECTION				1
46	SM4041055SP	SCREW		*		1
47	23204506	ROCKING ROD SQUARE BLOCK A	SELECTIVE PARTS			1

MAIN SHAFT & THREAD TAKE-UP LEVER COMPONENTS

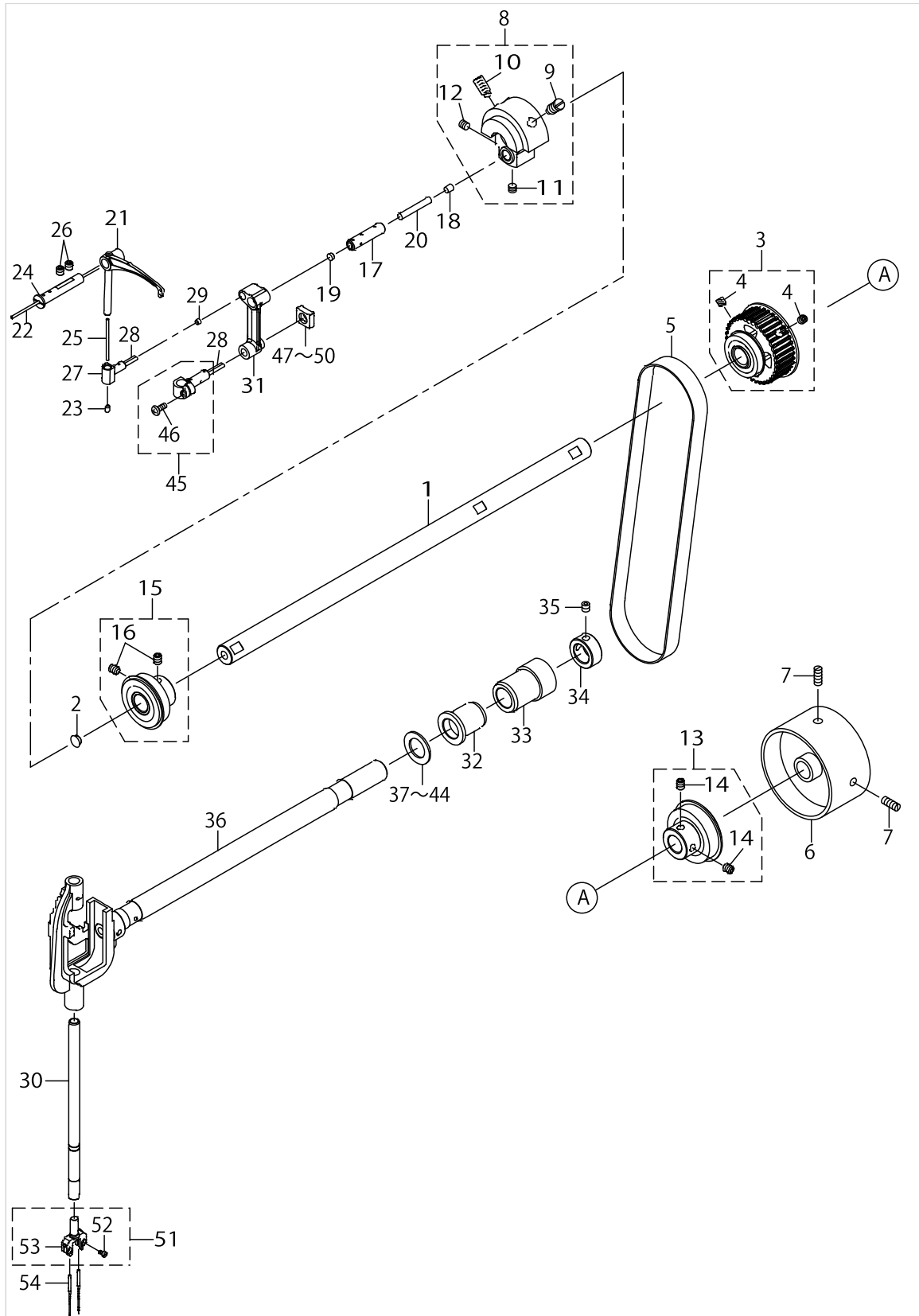

MAIN SHAFT & THREAD TAKE-UP LEVER COMPONENTS

No.	Parts No.	Parts name	Remarks	Level	Cons	Qty
48	23204605	ROCKING ROD SQUARE BLOCK B	SELECTIVE PARTS			1
49	23204704	ROCKING ROD SQUARE BLOCK C	SELECTIVE PARTS			1
50	40065056	ROCKING ROD SQUARE BLOCK Z	SELECTIVE PARTS			1
51	40046314	NEEDLE_BAR_CLAMP_10_ASM.				1
52	SM6850400SP	SCREW M2.5 L=4		*		2
53	40033451	NEEDLE_BAR_CLAMP_10		*		1
54	MDP170B1600	NEEDLE DPX17 #16				2

NEEDLE THREAD TRIMMER COMPONENTS

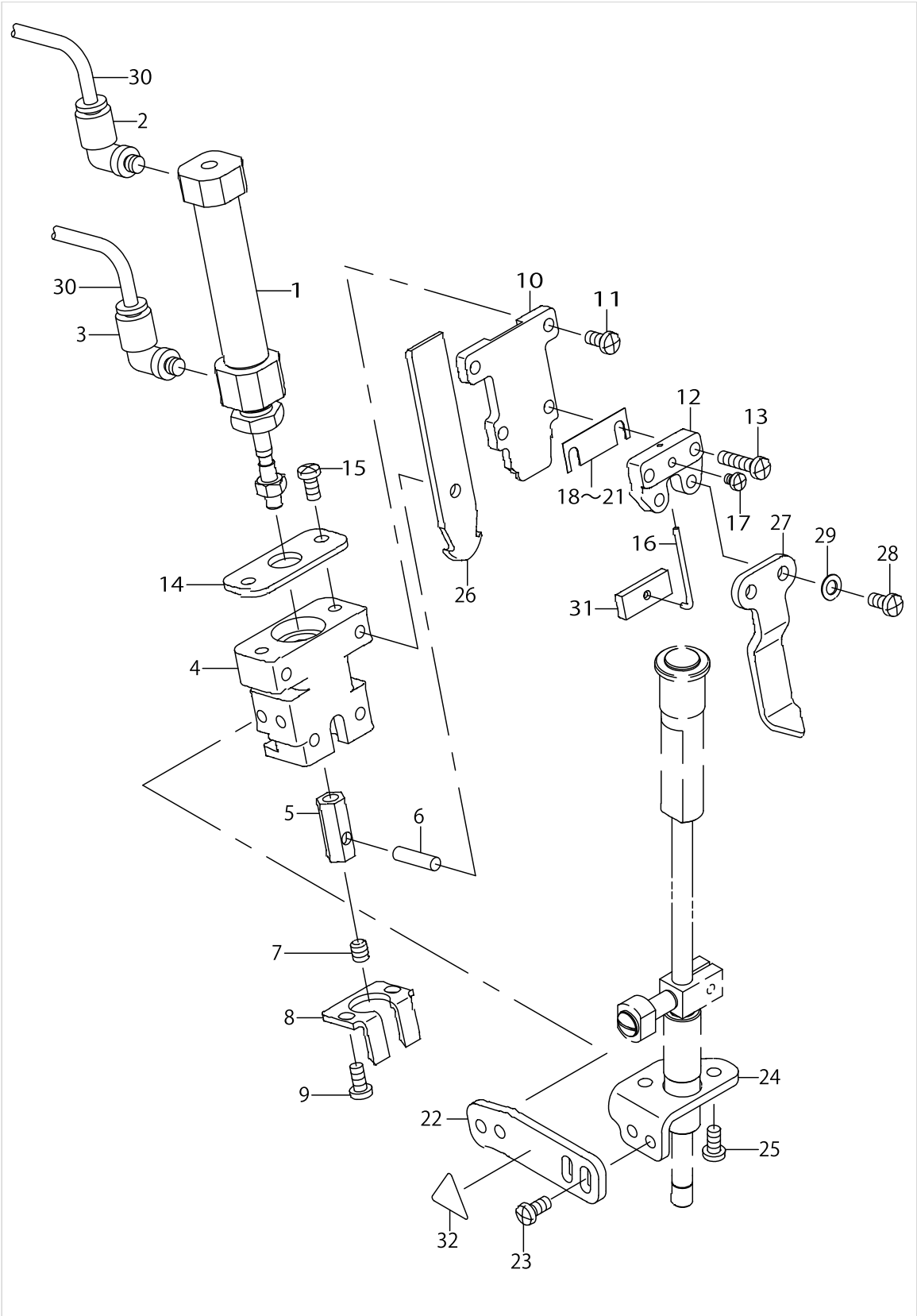

NEEDLE THREAD TRIMMER COMPONENTS

No.	Parts No.	Parts name	Remarks	Level	Cons	Qty
1	PA1604005B0	ARI CYLINDER			☆	1
2	PJ304040504	ELBOW UNION				1
3	PJ304040506	ELBOW UNION				1
4	40023016	UPPER_KNIFE_BASE				1
5	40033537	UPPER_KNIFE_JOINT				1
6	B1505804000	HINGE SHAFT				1
7	SM8050612TP	SCREW M5X6				1
8	16409906	NEEDLE THREAD COUNTER KNIFE			☆	1
9	SM4040855SP	SCREW				2
10	40023019	UPPER_KNIFE_GUIDE				1
11	SM4040855SP	SCREW				2
12	40023017	UPPER_KNIFE_CLAMP_BASE				1
13	SM4041655SP	SCREW M4 L=16				2
14	40023018	UPPER_KNIFE_PLATE				1
15	SM4040855SP	SCREW				2
16	40033816	CLAMP_SPRING			☆	1
17	SM4030455SP	SCREW				1
18	16410607	SPACER 0.2	SELECTIVE PARTS			1
19	16410706	SPACER 0.4	SELECTIVE PARTS			1
20	16410805	SPACER 0.6	SELECTIVE PARTS			1
21	16410904	SPACER 0.8	SELECTIVE PARTS			1
22	40026152	UPPER_THREAD_TRIMMER_PLATE				1
23	SM4040855SP	SCREW				4
24	40026153	UPPER_THREAD_TRIMMER_BASE				1
25	SM4040855SP	SCREW				2
26	40023020	UPPER_KNIFE_10_12			☆	1
27	40026151	CLOTH_SPREADER				1
28	SM4040855SP	SCREW				2
29	WP0450000SD	WASHER 4.5X8X0.5				2
30	BT0400251EB	URETHANE HOSE BLACK				2
31	40033815	CLAMP_PLATE				1
32	CM300200001	ATTENTION SEAL				1

THREAD TENSION & WIPER COMPONENTS

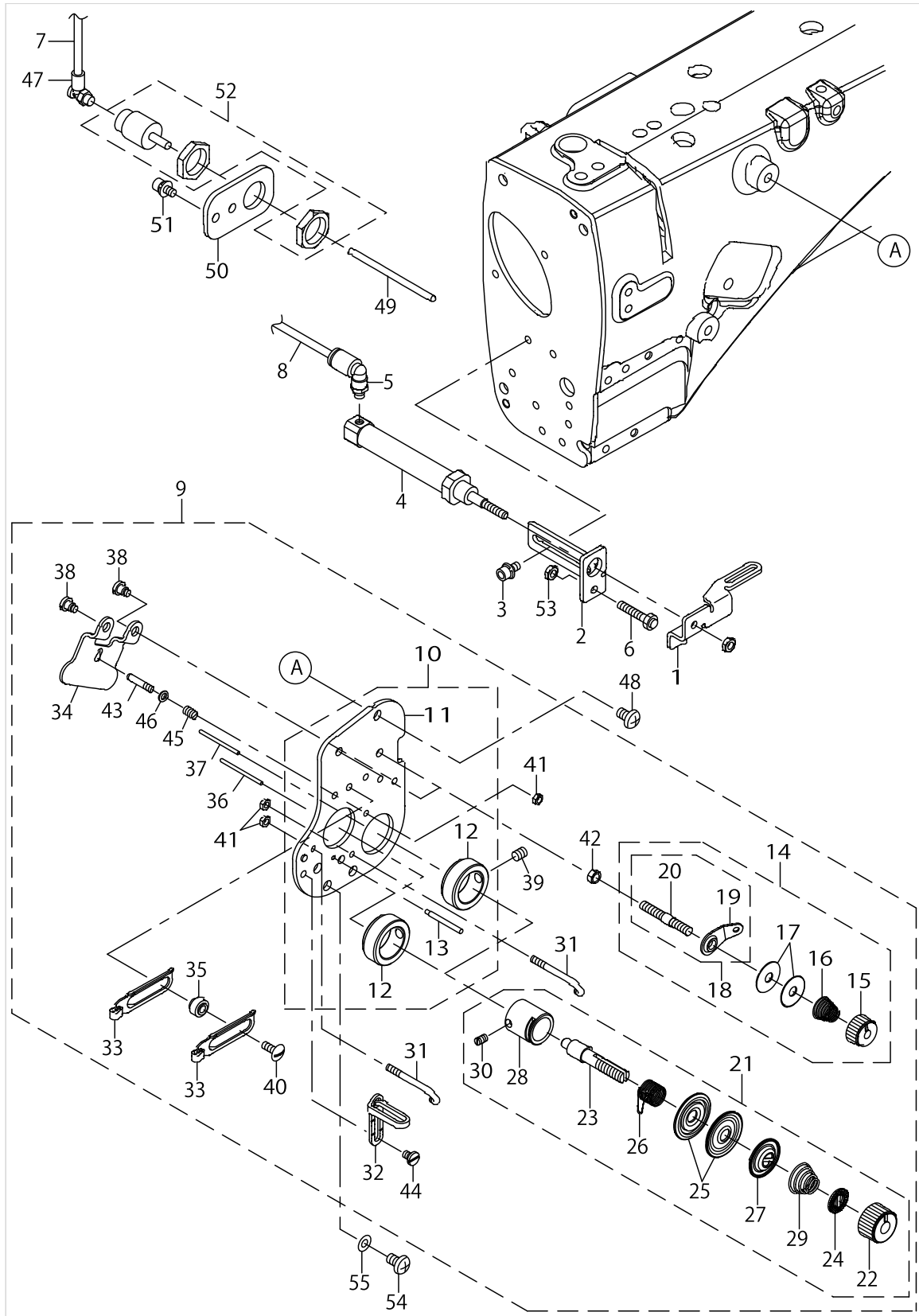

THREAD TENSION & WIPER COMPONENTS

No.	Parts No.	Parts name	Remarks	Level	Cons	Qty
1	40025634	WIPER			☆	1
2	40025635	WIPER_CYLINDER_BASE				1
3	SL6040892TN	BOLT				2
4	PA1002506A0	CYINDER				1
5	PJ304040506	ELBOW UNION				1
6	40044963	STOPPER_BOLT			☆	1
7	BT0400251EB	URETHANE HOSE BLACK				3
8	BT0400251EB	URETHANE HOSE BLACK				3
9	40061321	COMP_THREAD_TENSION				1
10	40028250	ASSY_TENSION_BASE_PLATE		*		1
11	40028251	TENSION_BASE_PLATE		*		1
12	40015697	THREAD_TENSION_BASE		*		2
13	40022463	THREAD_GUIDE_PIN		*		1
14	40052366	ASSY_THREAD_TENSION		*	☆	2
15	11072402	THREAD TENSION NUT		*	☆	1
16	22945505	THREAD TENSION SPRING		*	☆	1
17	40080004	THREAD_TENSION_DISK		*	☆	1
18	22529473	BOBBIN THREAD TENSION ROD ASM.		*	☆	1
19	22529408	BOBBIN THREAD GUIDE		*	☆	1
20	22529515	BOBBIN THREAD TENSION ROD		*	☆	1
21	23626062	THREAD TENSION ASM. H		*	☆	2
22	23626005	THREAD TENSION NUT		*	☆	1
23	22921209	THREAD TENSION POST		*	☆	1
24	22921407	ROTATION STOPPER		*	☆	1
25	22921506	THREAD TENSION DISK		*	☆	2
26	22921605	THREAD TAKE-UP SPRING		*	☆	1
27	22921803	DISK STOPPER		*	☆	1
28	22945307	THREAD TENSION POST BASE		*	☆	1
29	22962005	THREAD TENSION SPRING		*	☆	1
30	SS8090670SP	SCREW 9/64-40 L=5.5		*	☆	1
31	B1118512000A	THREAD GUIDE A		*	☆	2
32	22811301	THREAD GUIDE(UPPER) RIGHT		*	☆	1
33	23203201	TAKE-UP THREAD GUIDE		*	☆	2
34	40034660	DISK_RELEASE_PLATE		*		1
35	23203300	THREAD GUIDE COLLAR		*		2
36	B3118552I00	TENSION RELEASING PIN I		*		1
37	B3118552F00	TENSION RELEASING PIN		*		1
38	SD0470316TP	SHOULDER SCREW D=4.7 H=3.1		*		2
39	SM8050612TP	SCREW M5X6		*		2
40	SS5091020SP	SCREW 9/64-40 L=9.5		*		2
41	NS6080210SP	NUT 1/8-44		*		3
42	NS6110310SP	NUT 11/64-40		*		2
43	40015699	SPRING_GUIDE		*		1
44	SS6090520SP	SCREW 9/64-40 L=5.0		*		1
45	40009222	PRESSER PLATE ADJUSTING SPRING		*		1
46	WP0350516SD	WASHER 3.5X6X0.5		*		1
47	PJ304040506	ELBOW UNION				1

THREAD TENSION & WIPER COMPONENTS

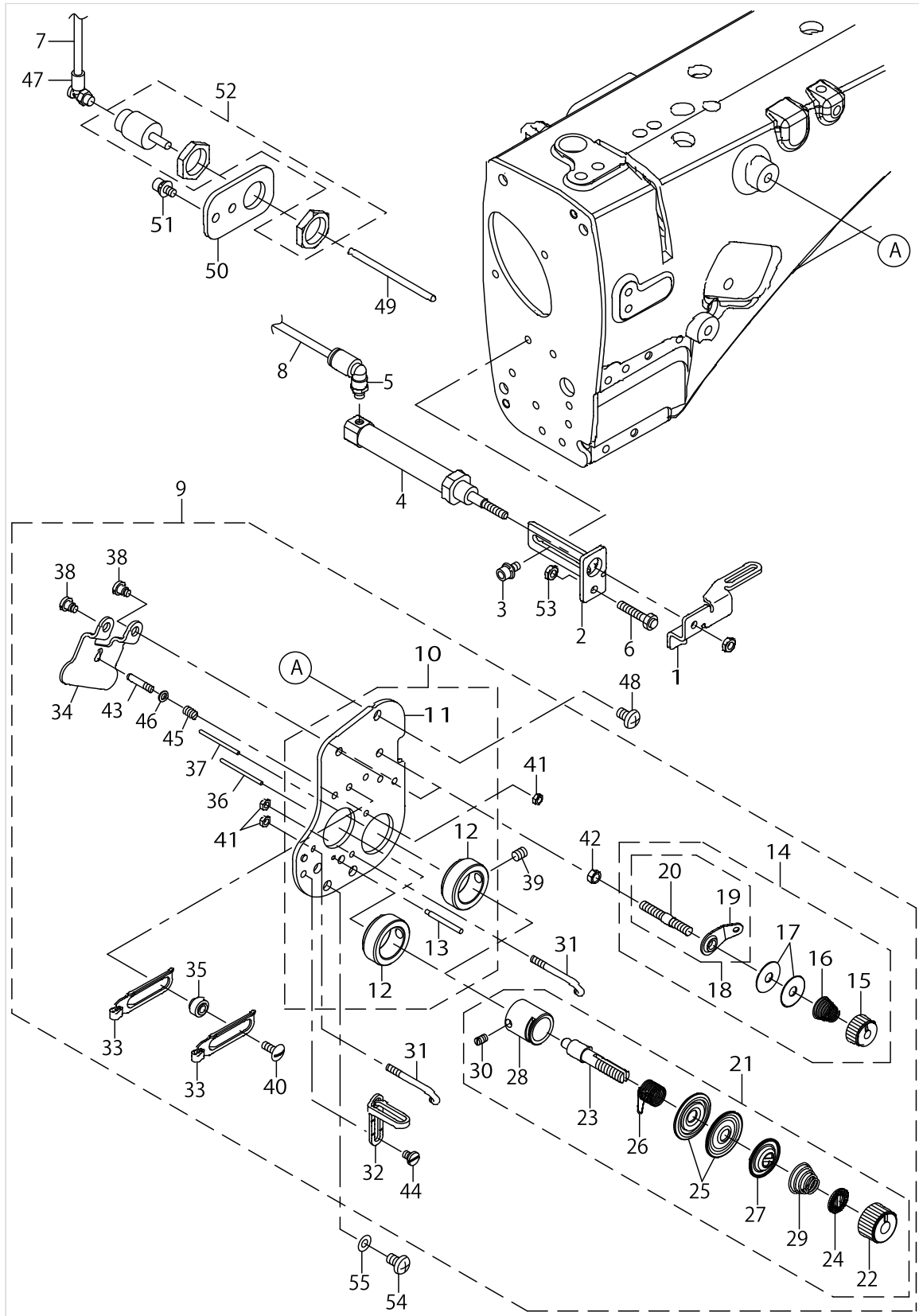

THREAD TENSION & WIPER COMPONENTS

No.	Parts No.	Parts name	Remarks	Level	Cons	Qty
48	SM4050855SP	SCREW				1
49	40034974	TENSION_RELEASE_SHAFT				1
50	40025636	THREAD_TENSION_CYLINDER_BRACKET				1
51	SL6041092TN	SCREW				2
52	PA1000512A0	AIR CYLINDER				1
53	NM6040001SC	NUT M4X0.7 TYPE1				1
54	SM4040855SP	SCREW				1
55	WP0430801SC	WASHER M4				1

LOWER THREAD COMPONENTS

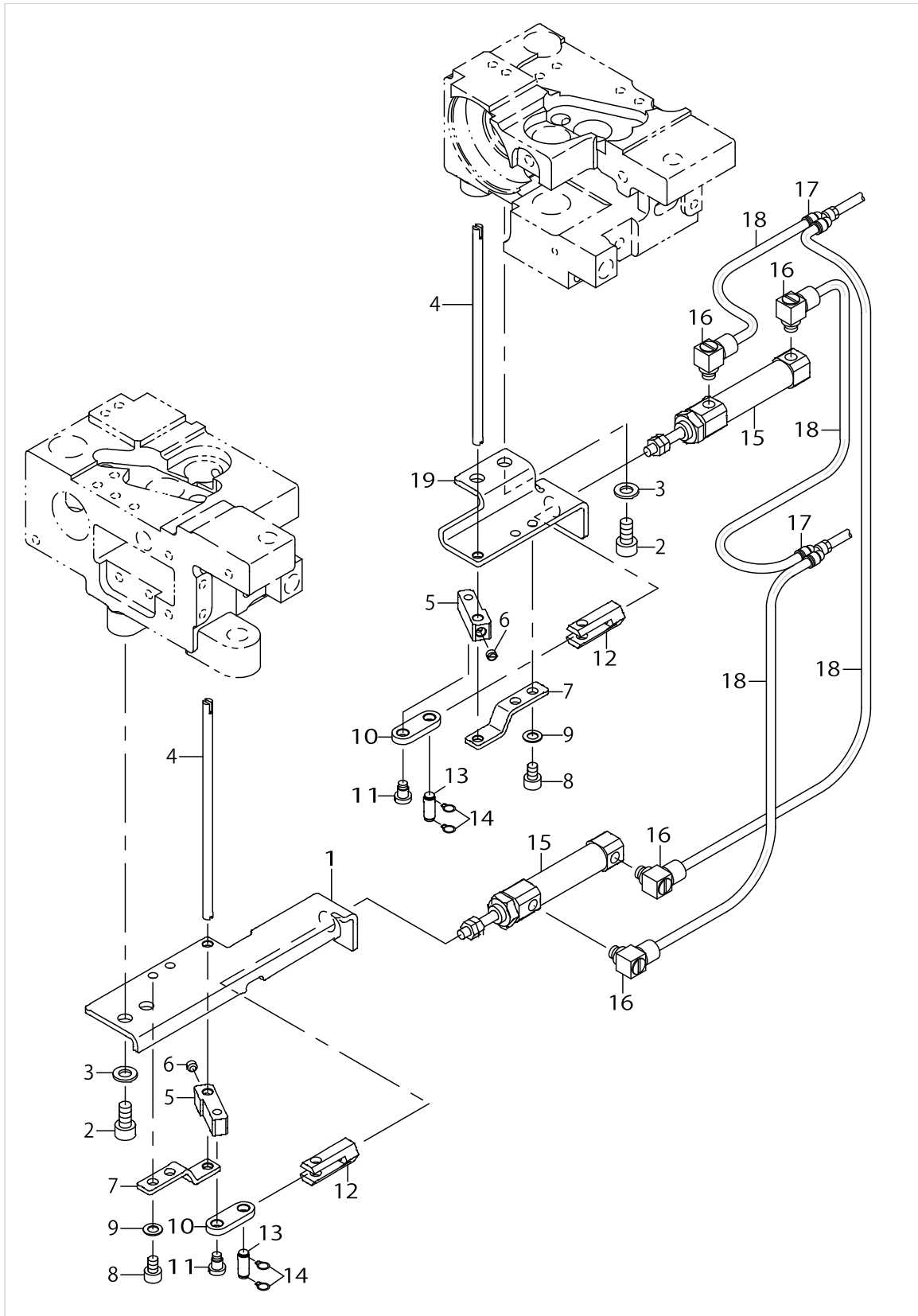

LOWER THREAD COMPONENTS

No.	Parts No.	Parts name	Remarks	Level	Cons	Qty
1	40025624	LOWER_KNIFE_BASE_L				1
2	SM6051002TP	SCREW M5X0.8 L=10				4
3	WP0531000SD	WASHER M5				4
4	40025646	LOWER_KNIFE			☆	2
5	40025622	KNIFE_LINK_ARM				2
6	SM8040360TP	SCREW				2
7	40025623	KNIFE_PRESSER_BASE				2
8	SM6040602TP	SCREW M4 L=6				2
9	WP0450000SD	WASHER 4.5X8X0.5				2
10	40033420	LOWER_KNIFE_LINK				2
11	SD0450401SP	HINGE SCREW D=4.5 H=4				2
12	40025661	CYLINDER_JOINT				2
13	B3034450000	LINK PIN				2
14	B3035450000	SNAP RING				4
15	PA1001521AC	AIR CYLINDER				2
16	PJ046052503	HOSE ELBOW				4
17	PJ308040002	QUICK COUPLING				2
18	BT0400251EB	URETHANE HOSE BLACK				2.7
19	40025625	LOWER_KNIFE_BASE_R				1

CENTER KNIFE COMPONENTS

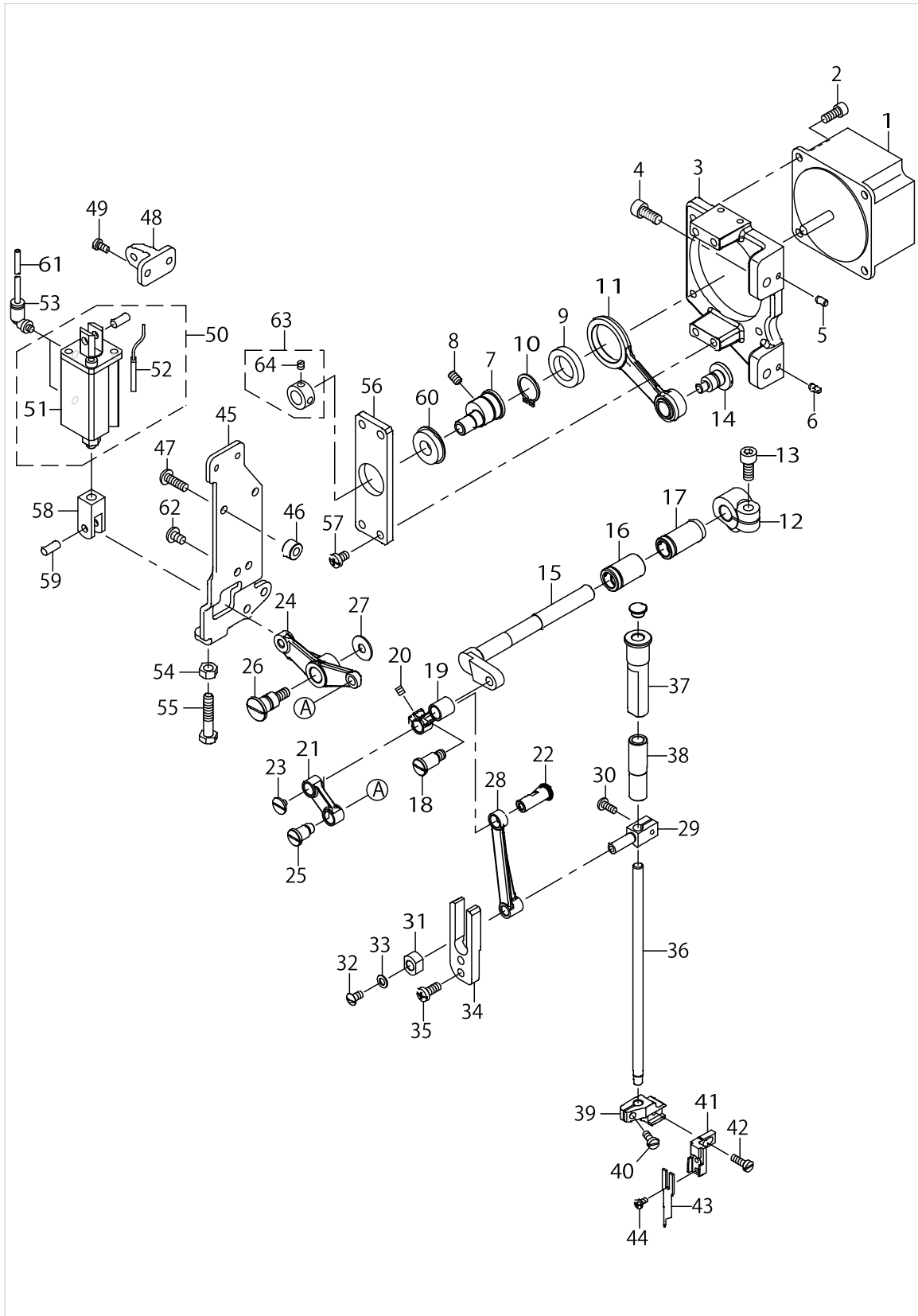

CENTER KNIFE COMPONENTS

No.	Parts No.	Parts name	Remarks	Level	Cons	Qty
1	HM002290000	DC MOTOR			☆	1
2	SM6051202TP	SCREW M5X0.8 L=12				4
3	40026167	MOTOR_BASE				1
4	SM6061402TP	SCREW M6 L=14				2
5	13302500	DOWEL PIN 2				1
6	13301908	DOWEL PIN				1
7	40023015	KNIFE_MOTOR_CAM				1
8	SM8050612TP	SCREW M5X6				1
9	SB1170008C0	BEARING				1
10	RC1700001KP	RETAINING RING				1
11	40023012	ASSY_CENTER_KNIFE_DRIVING_ROD				1
12	40026131	KNIFE_MOVING_ARM				1
13	SM6061402TP	SCREW M6 L=14				1
14	40026113	HINGE_SCREW_A				1
15	40026132	KNIFE_MOVING_SHAFT				1
16	40026133	KNIFE_MOVING_SHAFT_BUSHING_A				1
17	40026134	KNIFE_MOVING_SHAFT_BUSHING_B				1
18	40026114	HINGE_SCREW_B				1
19	40026126	KNIFE_LINK_A				1
20	SM8050612TP	SCREW M5X6				1
21	40026127	KNIFE_LINK_B				1
22	40026130	KNIFE_LINK_PIN				1
23	SM6040460TP	SCREW				1
24	40026129	KNIFE_LINK_D				1
25	40026115	HINGE_SCREW_C				1
26	40026116	HINGE_SCREW_D				1
27	40042089	THRUST WASHER				1
28	40026128	KNIFE_LINK_C				1
29	40069127	KNIFE_BAR_CLAMP				1
30	SM4041050TP	SCREW				1
31	40026136	SLIDE_BLOCK				1
32	SS5110810SP	SCREW 11/64-40 L=8				1
33	WP0480856SP	WASHER 4.8X8.4X0.8				1
34	40026137	SLIDE_BLOCK_GUIDE				1
35	SM4051255SP	SCREW M5 L=12				2
36	40026118	KNIFE_BAR			☆	1
37	40026120	KNIFE_BAR_BUSHING_B				1
38	40026119	KNIFE_BAR_BUSHING_A				1
39	40026121	KNIFE_BASE_A				1
40	SM6041000SP	SCREW M4 L=10				1
41	40060721	KNIFE_BASE_B				1
42	SM6041200SP	SCREW M4 L=12				1
43	40026155	KNIFE_RIGHT_A			☆	1
44	SM5030655SN	SCREW M3X0.5 L=6				2
45	40026109	CYLINDER_PLATE				1
46	40031059	CYLINDER_PLATE_SPACER				1
47	SM4051655SP	SCREW M5 L=16				1

CENTER KNIFE COMPONENTS

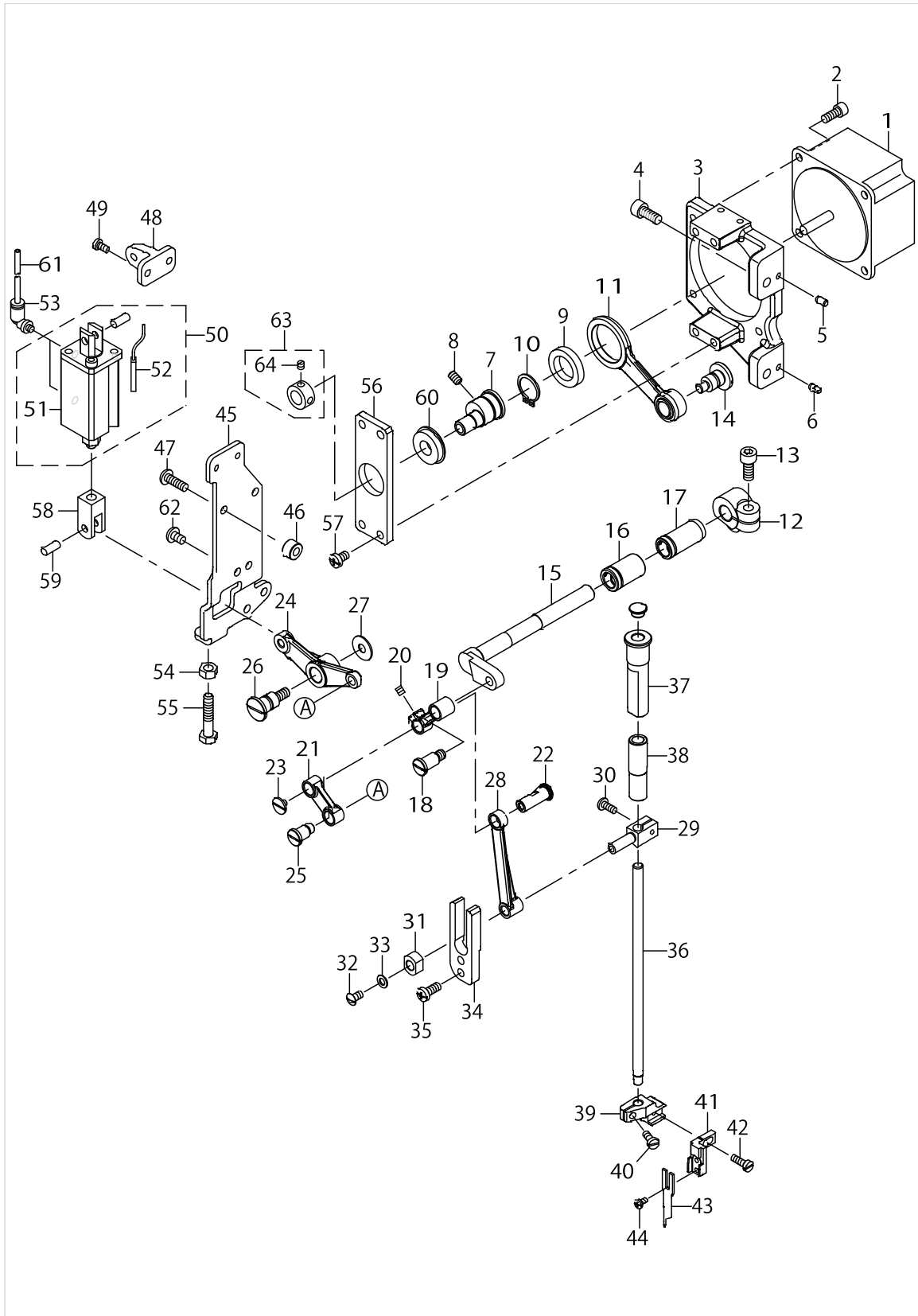

CENTER KNIFE COMPONENTS

No.	Parts No.	Parts name	Remarks	Level	Cons	Qty
48	40026111	CYLINDER_BLOCK				1
49	SM4040855SP	SCREW				2
50	40033538	CENTER_KNIFE_CYLINDER			☆	1
51	PA1602012A0	AIR CYLINDER		*	☆	1
52	40044626	AIRCYLINDER SENSOR CN79A		*	☆	1
53	PJ304040504	ELBOW UNION				2
54	NM6060001SC	NUT M6				1
55	SM6063002TP	SCREW M6 L=30				1
56	40033464	BEARING_PLATE				1
57	SM4051255SP	SCREW M5 L=12				4
58	PA900011000	KNUCKLE JOINT FOR CYLINDER				1
59	PX5000280A0	PIN				1
60	SB1100012C0	BEARING				1
61	BT0400251EB	URETHANE HOSE BLACK				2.2
62	SM4050855SP	SCREW				5
63	CS0950810SH	THRUST COLLAR ASM. D=9.5 W=8				1
64	SS8110410TP	SCREW 11/64-40 L=3.5		*		2

LOWER SHAFT COMPONENTS

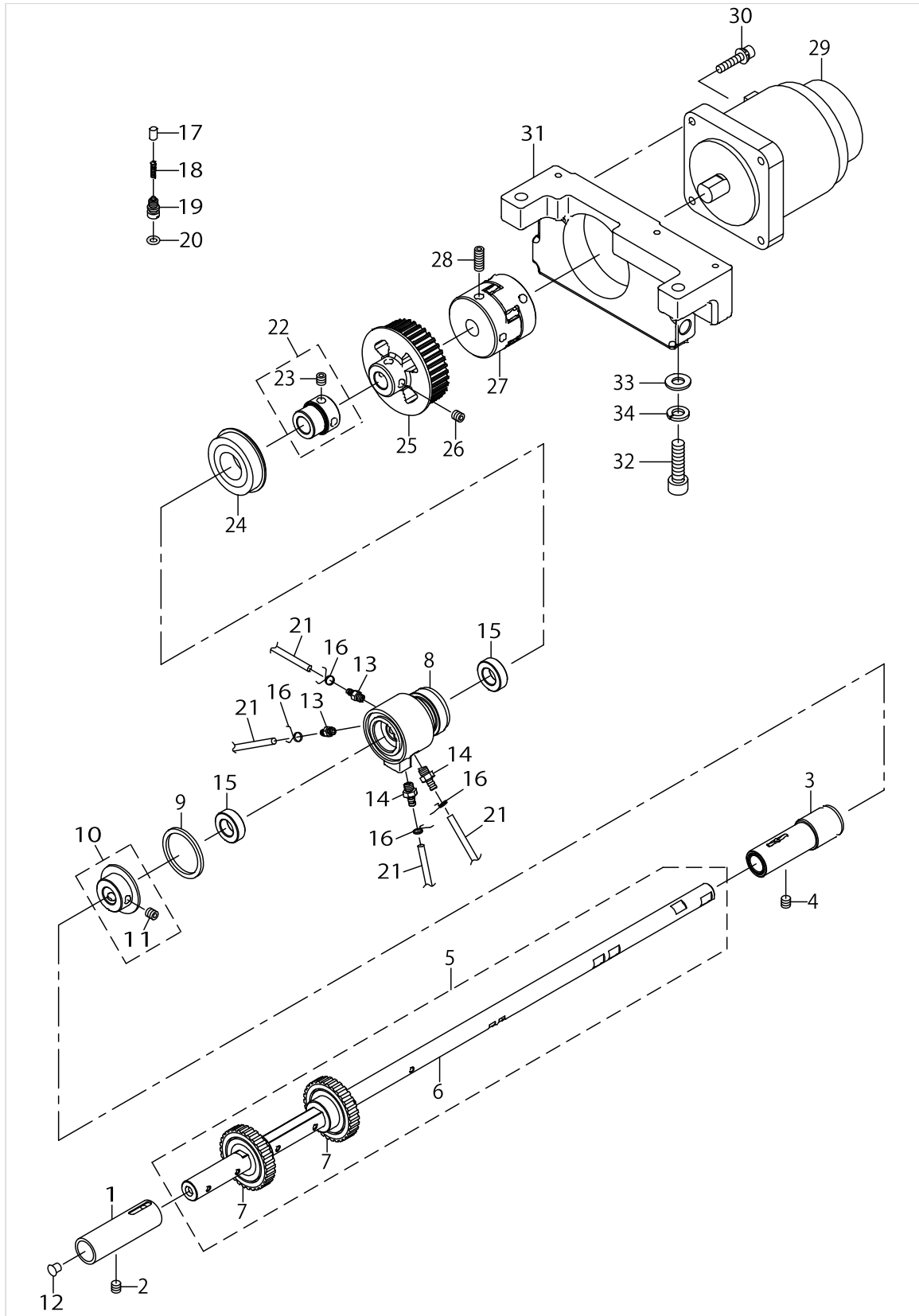

LOWER SHAFT COMPONENTS

No.	Parts No.	Parts name	Remarks	Level	Cons	Qty
1	40020547	LOWER_SHAFT_BUSH-F				1
2	SM8060612TP	SCREW M6 L=6				1
3	40017576	ASSY-LOWER_SHAFT_BUSH-M				1
4	SM8060612TP	SCREW M6 L=6				1
5	40062486	ASSY_LOWER_SHAFT			☆	1
6	40038858	LOWER_SHAFT_D		*		1
7	40062317	LOWER_SHAFT_GEAR		*	☆	2
8	40011947	LOWER_PLUNGER_BUSH				1
9	40013061	THRUST_WASHER				1
10	40031351	ASSY_LOWER_SHAFT_COLLAR				1
11	SM8060612TP	SCREW M6 L=6		*		2
12	TA0550604R0	RUBBER PLUG				1
13	SQ2050453MZ	CONNECTING SCREW				2
14	SQ2060451MZ	CONNECTING SCREW				2
15	22888507	OIL SEAL				2
16	23629306	PIPE STOPPER A				4
17	23628803	PLUNGER				2
18	23628902	PLUNGER SPRING				2
19	40013509	PLUNGER_SCREW				2
20	RO048190100	RUBBER RING				2
21	23630007	TUBE				1
22	40033666	BEARING_SUPPORT_ASM.				1
23	SM8060612TP	SCREW M6 L=6		*		2
24	SB1200002C0	BEARING				1
25	40028117	LOWER_SPROCKET				1
26	SM8060612TP	SCREW M6 L=6				2
27	40025613	COUPLING				1
28	SM8061612TP	SCREW M6X16				4
29	40138137	IPM550W MOTOR				1
30	SL6052592TN	BOLT				4
31	40033413	MOTOR_BASE				1
32	SM6083002TN	SCREW M8 L=30				2
33	WP0841601SC	WASHER 8.4X17.4X1.6				2
34	WS0820002KN	SPRING WASHER M8				2

HOOK DRIVING SHAFT LEFT COMPONENTS

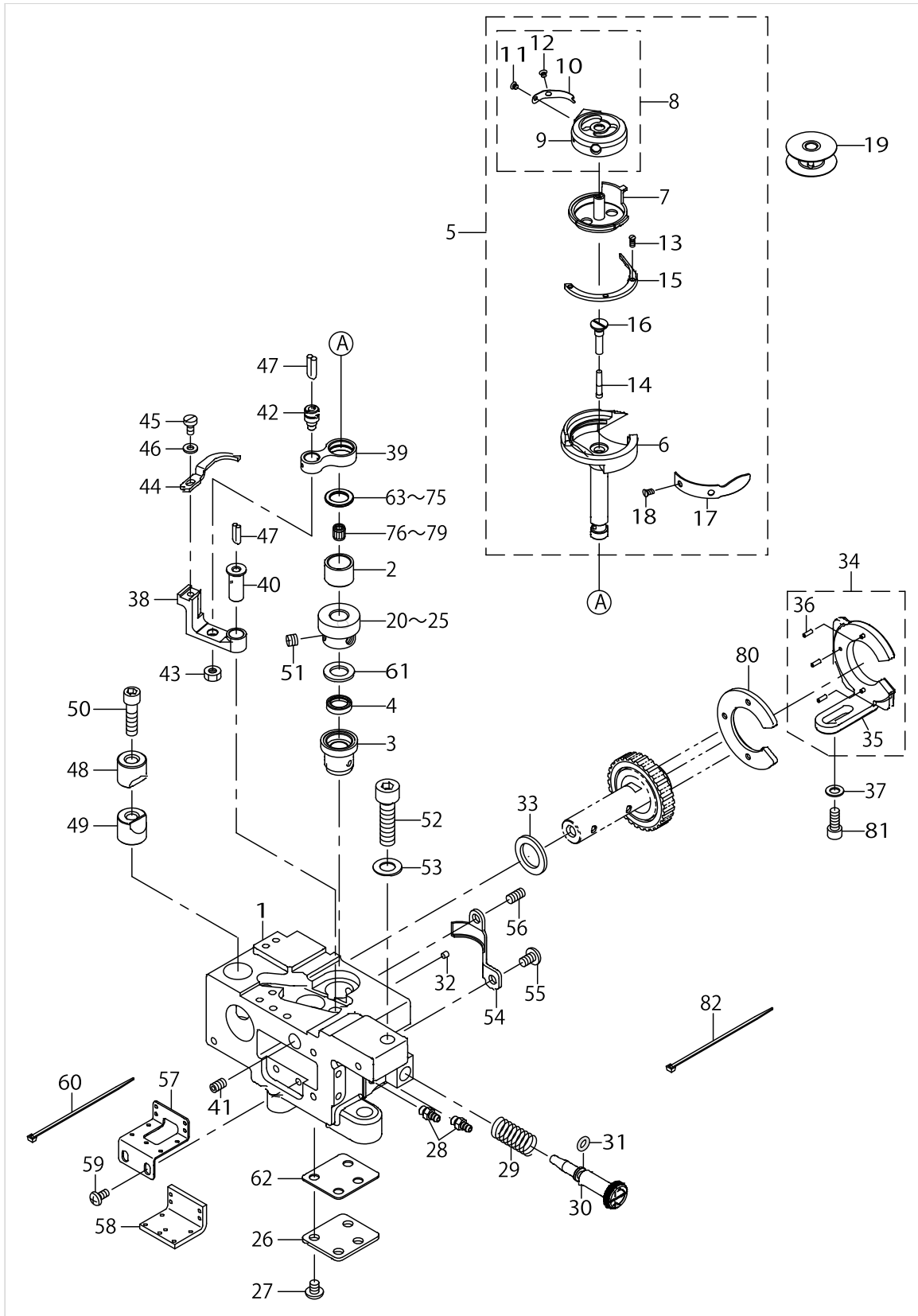

HOOK DRIVING SHAFT LEFT COMPONENTS

No.	Parts No.	Parts name	Remarks	Level	Cons	Qty
1	40025605	LAGE_HOOK_SHAFT_BASE_L				1
2	40025660	HOOK_UPPER_BUSH				1
3	40025616	HOOK_LOWER_BUSH				1
4	B1631850000	OIL SEAL				1
5	40039741	ASSY-LARGE_HOOK			☆	1
6	40018977	OUTER_HOOK(L)		*	☆	1
7	40034303	CAP_INNERHOOK		*	☆	1
8	40033433	ASSY_BOBBIN_CASE		*	☆	1
9	40033423	BOBBIN_CASE		*	☆	1
10	22827406	SPRING(0.3)		*	☆	1
11	10110500	TENSION SPRING INSTALLING SCREW		*	☆	1
12	10110609	TENSION ADJUSTING SCREW		*	☆	1
13	10112803	SCREW		*	☆	3
14	11015906	OIL WICK		*	☆	1
15	40042656	HOOK_GIB(L)¥n		*	☆	1
16	40012085	OIL_PLUG		*	☆	1
17	22813703	NEEDLE POSITIONER		*	☆	1
18	22814008	SCREW		*	☆	2
19	40066272	ASSY_BOBBIN			☆	1
20	40028560	HOOK_SHAFT_GEAR A	SELECTIVE PARTS			1
21	40028561	HOOK_SHAFT_GEAR B	SELECTIVE PARTS			1
22	40028562	HOOK_SHAFT_GEAR C	SELECTIVE PARTS			1
23	40028563	HOOK_SHAFT_GEAR D	SELECTIVE PARTS			1
24	40040549	HOOK_SHAFT_GEAR E	SELECTIVE PARTS			1
25	40040550	HOOK_SHAFT_GEAR F	SELECTIVE PARTS			1
26	40022590	BOTTOM_COVER_GASKET				1
27	SM4050855SP	SCREW				4
28	SQ2050453MZ	CONNECTING SCREW				2
29	40016748	OIL_ADJUSTING_SCREW				1
30	40029570	OIL_ADJUSTING_SPRING				1
31	RO044240100	RUBBER RING				1
32	TA0290301M0	PLUG				6
33	40011009	GEAR_SPACER-A				1
34	40025354	ASSY-GEAR HOLDER_L				1
35	40025345	GEAR HOLDER_L		*		1
36	PS0200062KH	SPRING PIN 2X6		*		3
37	WP0550800SP	WASHER 5.5X10X0.8				2
38	40043311	OPENER_LEVER_CRANK_L			☆	1
39	22813000	BOBBIN CASE OPENING LEVER LINK				1
40	B1823051000	OPENING LEVER CRANK PIN				1
41	SM8050812TP	SCREW M5X8				1
42	B1821051000	CRANK SCREW STUD				1
43	NS6110420SP	NUT 11/64-40				1
44	40052837	OPENING LEVER			☆	1
45	SM67506A0TP	SCREW M3.5 L=6				1
46	WP0371016SD	WASHER 3.7X8X1				1
47	CQ252000000	OIL WICK			☆	0.05

HOOK DRIVING SHAFT LEFT COMPONENTS

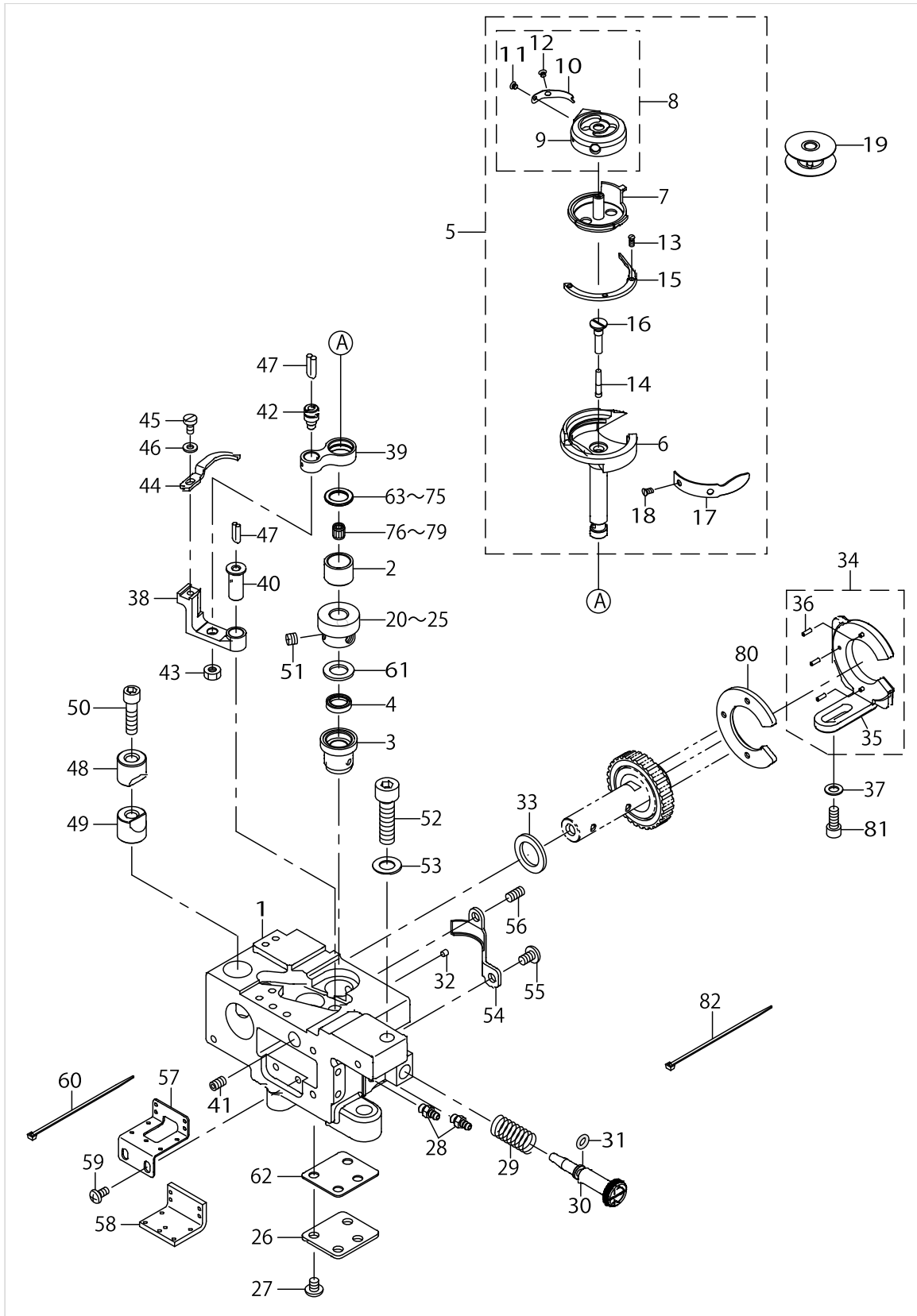

HOOK DRIVING SHAFT LEFT COMPONENTS

No.	Parts No.	Parts name	Remarks	Level	Cons	Qty
48	40032310	SADDLE_INSTALLING_BLOCK				1
49	40032309	SADDLE_INSTALLING_BLOCK				1
50	SS6152212SP	SCREW 15/64-28 L=22.0				1
51	SM8060550TP	SCREW M6 L=4.5				3
52	SM6083002TP	SCREW M8 L=30				1
53	WP0841600SD	WASHER M8				1
54	40018526	GEAR_COVER-L				1
55	SM4050855SP	SCREW				1
56	SM8051002TP	SCREW M5 L=10				1
57	40025662	GEAR_COVER_B				1
58	40025663	GEAR_FELT				1
59	SM4040855SP	SCREW				2
60	EA9500B0100	CABLE BAND				6
61	40054979	GEAR_THRUST_WASHER				1
62	40022589	BOTTOM_COVER				1
63	10112506	THRUST WASHER 1.6	SELECTIVE PARTS			1
64	10111201	THRUST WASHER F	SELECTIVE PARTS			1
65	10109809	THRUST WASHER B	SELECTIVE PARTS			1
66	10112605	THRUST WASHER 1.7	SELECTIVE PARTS			1
67	10112704	THRUST WASHER 1.8	SELECTIVE PARTS			1
68	10111003	THRUST WASHER 1.2	SELECTIVE PARTS			1
69	10111102	THRUST WASHER 1.3	SELECTIVE PARTS			1
70	22614002	THRUST WASHER A	SELECTIVE PARTS			1
71	22614101	THRUST WASHER B	SELECTIVE PARTS			1
72	22614200	SPACER C	SELECTIVE PARTS			1
73	22614309	SPACER D	SELECTIVE PARTS			1
74	22614408	SPACER E	SELECTIVE PARTS			1
75	22614507	SPACER F	SELECTIVE PARTS			1
76	SB30953010A	NEEDLE BEARING	SELECTIVE PARTS			1
77	SB30953010B	NEEDLE BEARING	SELECTIVE PARTS			1
78	SB30953010C	NEEDLE BEARING	SELECTIVE PARTS			1
79	SB30953010D	NEEDLE BEARING	SELECTIVE PARTS			1
80	40025353	GEAR_SPACER-B				1
81	SM6051202TP	SCREW M5X0.8 L=12				2
82	EA9500B0000	CABLE BAND				4

HOOK DRIVING SHAFT RIGHT COMPONENTS

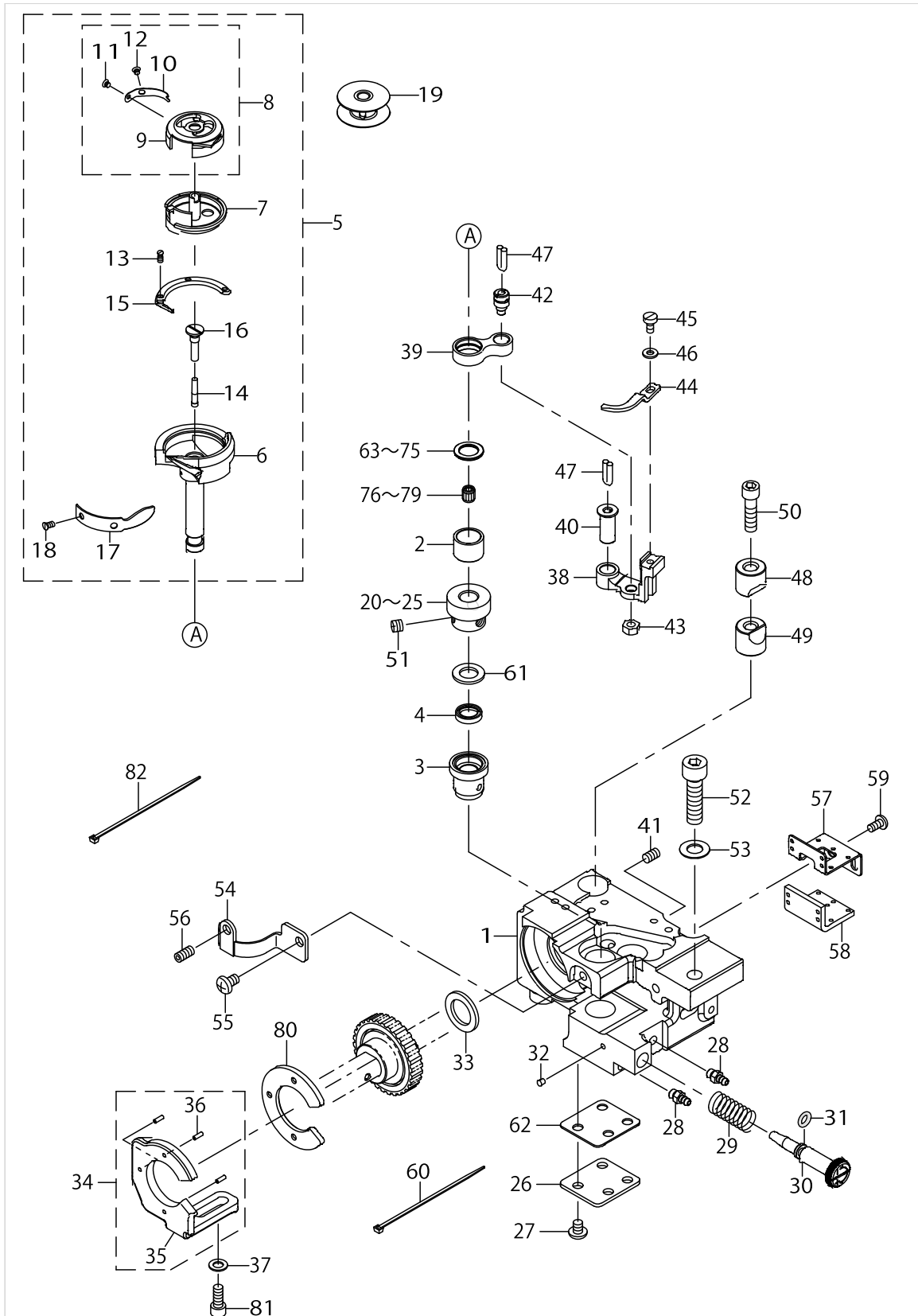

HOOK DRIVING SHAFT RIGHT COMPONENTS

No.	Parts No.	Parts name	Remarks	Level	Cons	Qty
1	40025606	LAGE_HOOK_SHAFT_BASE_R				1
2	40025660	HOOK_UPPER_BUSH				1
3	40025616	HOOK_LOWER_BUSH				1
4	B1631850000	OIL SEAL				1
5	40039741	ASSY_LARGE_HOOK			☆	1
6	40018977	OUTER_HOOK (L)		*	☆	1
7	40034303	CAP_INNERHOOK		*	☆	1
8	40033433	ASSY_BOBBIN_CASE		*	☆	1
9	40033423	BOBBIN_CASE		*	☆	1
10	22827406	SPRING(0.3)		*	☆	1
11	10110500	TENSION SPRING INSTALLING SCREW		*	☆	1
12	10110609	TENSION ADJUSTING SCREW		*	☆	1
13	10112803	SCREW		*	☆	3
14	11015906	OIL WICK		*	☆	1
15	40042656	HOOK_GIB (L)¥n		*	☆	1
16	40012085	OIL_PLUG		*	☆	1
17	22813703	NEEDLE POSITIONER		*	☆	1
18	22814008	SCREW		*	☆	2
19	40066272	ASSY_BOBBIN			☆	1
20	40028560	HOOK_SHAFT_GEAR A	SELECTIVE PARTS			1
21	40028561	HOOK_SHAFT_GEAR B	SELECTIVE PARTS			1
22	40028562	HOOK_SHAFT_GEAR C	SELECTIVE PARTS			1
23	40028563	HOOK_SHAFT_GEAR D	SELECTIVE PARTS			1
24	40040549	HOOK_SHAFT_GEAR E	SELECTIVE PARTS			1
25	40040550	HOOK_SHAFT_GEAR F	SELECTIVE PARTS			1
26	40022590	BOTTOM_COVER_GASKET				1
27	SM4050855SP	SCREW				4
28	SQ2050453MZ	CONNECTING SCREW				2
29	40016748	OIL_ADJUSTING_SCREW				1
30	40029570	OIL_ADJUSTING_SPRING				1
31	RO044240100	RUBBER RING				1
32	TA0290301M0	PLUG				6
33	40011009	GEAR_SPACER A				1
34	40025355	ASSY-GEAR HOLDER_R				1
35	40025346	GEAR HOLDER_R		*		1
36	PS0200062KH	SPRING PIN 2X6		*		3
37	WP0550800SP	WASHER 5.5X10X0.8				2
38	40041109	OPENING_LEVER_CRANK_R				1
39	22813000	BOBBIN CASE OPENING LEVER LINK				1
40	B1823051000	OPENING LEVER CRANK PIN				1
41	SM8050812TP	SCREW M5X8				1
42	B1821051000	CRANK SCREW STUD				1
43	NS6110420SP	NUT 11/64-40				1
44	40052837	OPENING LEVER			☆	1
45	SM67506A0TP	SCREW M3.5 L=6				1
46	WP0371016SD	WASHER 3.7X8X1				1
47	CQ252000000	OIL WICK				0.05

HOOK DRIVING SHAFT RIGHT COMPONENTS

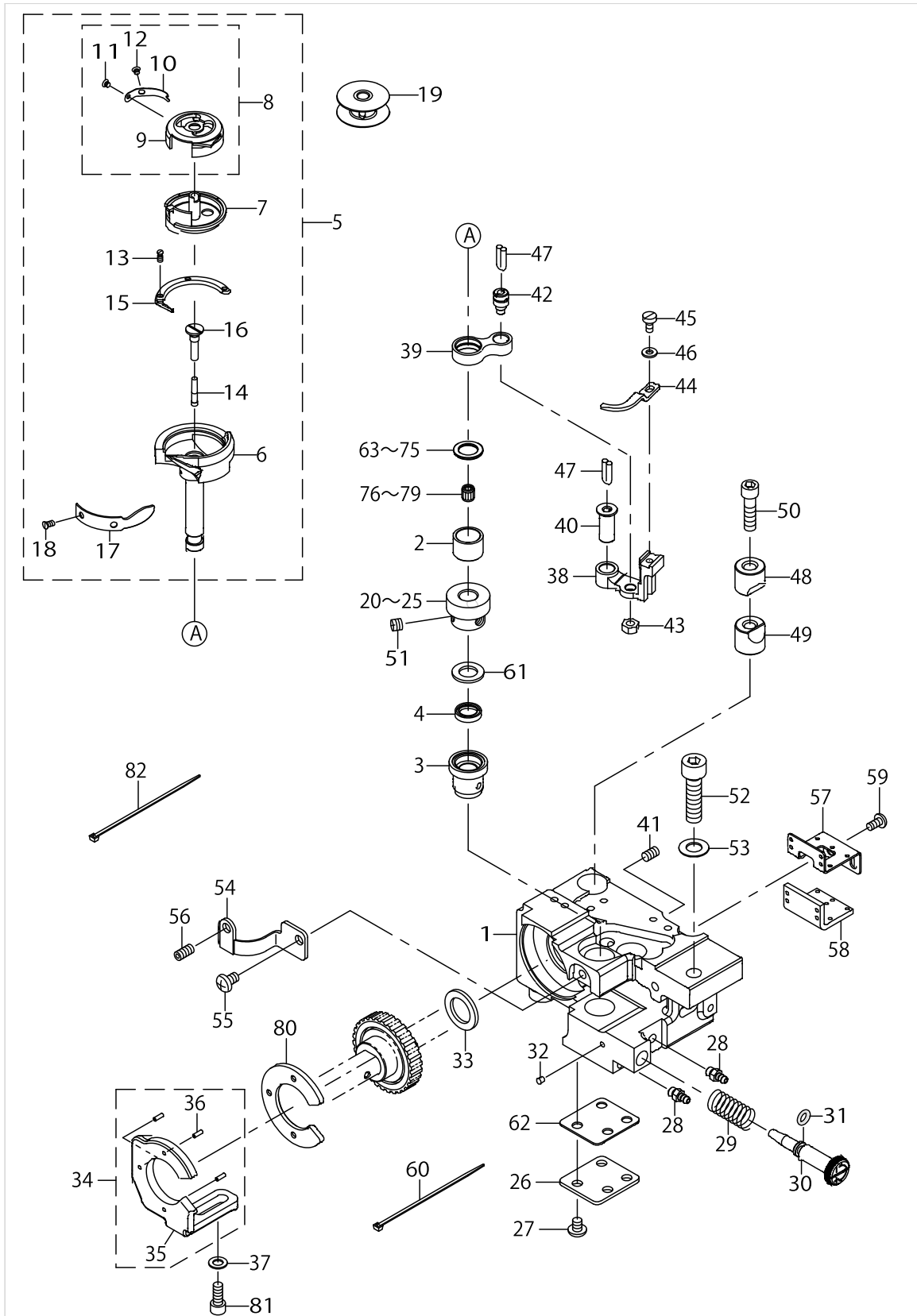

HOOK DRIVING SHAFT RIGHT COMPONENTS

No.	Parts No.	Parts name	Remarks	Level	Cons	Qty
48	10109908	SADDLE INSTALLING BLOCK UPPER				1
49	10112407	SADDLE INSTALLING BLOCK LOWER				1
50	SS6152212SP	SCREW 15/64-28 L=22.0				1
51	SM8060550TP	SCREW M6 L=4.5				3
52	SM6083002TP	SCREW M8 L=30				1
53	WP0841600SD	WASHER M8				1
54	40018527	GEAR_COVER-R				1
55	SM4050855SP	SCREW				1
56	SM8051002TP	SCREW M5 L=10				1
57	40025662	GEAR_COVER_B				1
58	40025663	GEAR_FELT				1
59	SM4040855SP	SCREW				2
60	EA9500B0100	CABLE BAND				6
61	40054979	GEAR_THRUST_WASHER				1
62	40022589	BOTTOM_COVER				1
63	10112506	THRUST WASHER 1.6	SELECTIVE PARTS			1
64	10111201	THRUST WASHER F	SELECTIVE PARTS			1
65	10109809	THRUST WASHER B	SELECTIVE PARTS			1
66	10112605	THRUST WASHER 1.7	SELECTIVE PARTS			1
67	10112704	THRUST WASHER 1.8	SELECTIVE PARTS			1
68	10111003	THRUST WASHER 1.2	SELECTIVE PARTS			1
69	10111102	THRUST WASHER 1.3	SELECTIVE PARTS			1
70	22614002	THRUST WASHER A	SELECTIVE PARTS			1
71	22614101	THRUST WASHER B	SELECTIVE PARTS			1
72	22614200	SPACER C	SELECTIVE PARTS			1
73	22614309	SPACER D	SELECTIVE PARTS			1
74	22614408	SPACER E	SELECTIVE PARTS			1
75	22614507	SPACER F	SELECTIVE PARTS			1
76	SB30953010A	NEEDLE BEARING	SELECTIVE PARTS			1
77	SB30953010B	NEEDEL BEARING	SELECTIVE PARTS			1
78	SB30953010C	NEEDLE BEARING	SELECTIVE PARTS			1
79	SB30953010D	BEARING	SELECTIVE PARTS			1
80	40025353	GEAR_SPACER_B				1
81	SM6051202TP	SCREW M5X0.8 L=12				2
82	EA9500B0000	CABLE BAND				4

BOBBIN THREAD DETECTING COMPONENTS

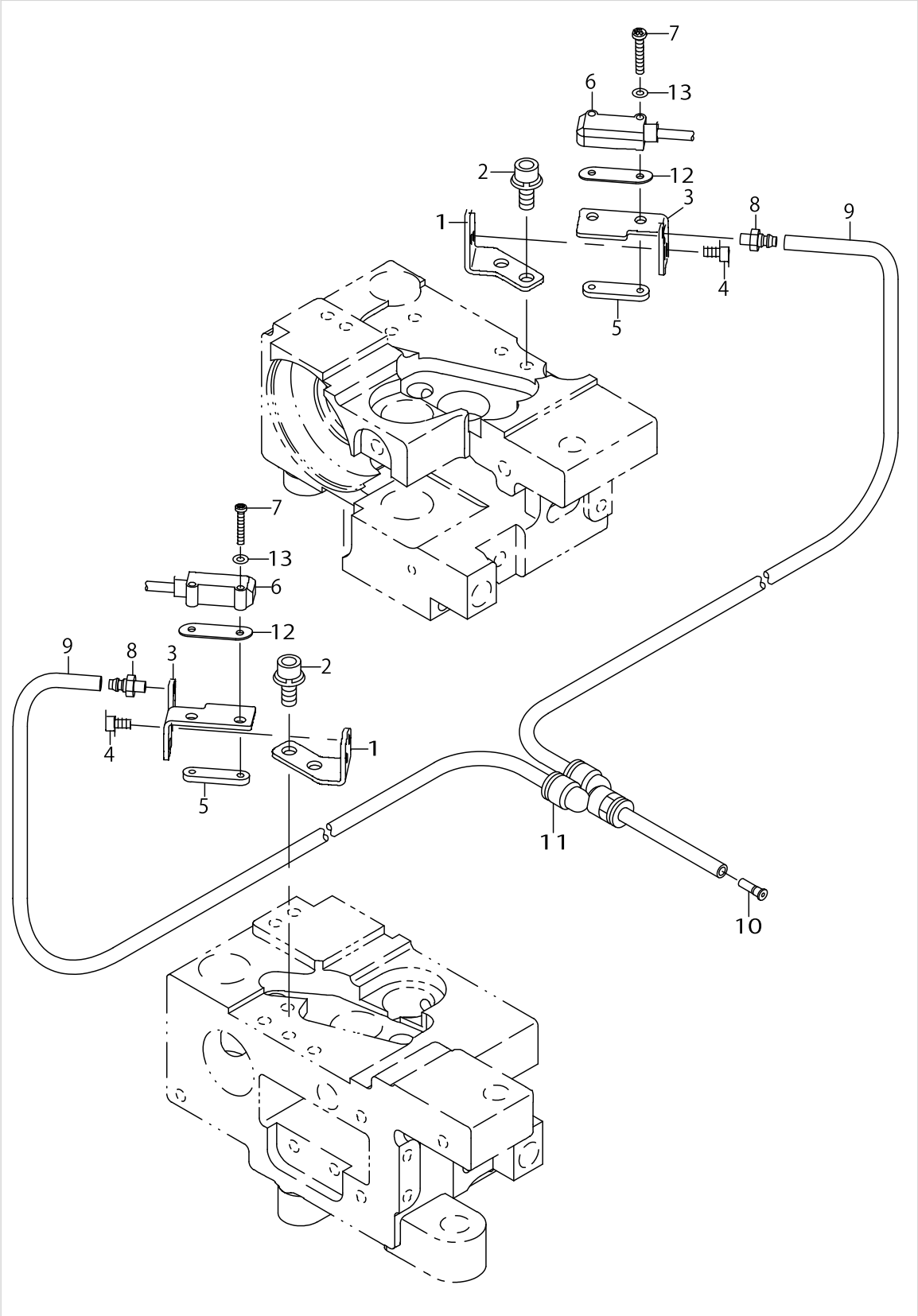

BOBBIN THREAD DETECTING COMPONENTS

No.	Parts No.	Parts name	Remarks	Level	Cons	Qty
1	40025657	FIBER_BRACKET				2
2	SL6041092TN	SCREW				2
3	40033505	FIBER_BRACKET_B				2
4	SM6850502TN	SCREW M2.5 L=5				4
5	40033508	FIBER_BRACKET_C				2
6	40078663	BOBIN SENSOR N ASSY			☆	1
7	SM4021201SC	SCREW M2 L=12				4
8	PJ032039001	CONNECTOR				2
9	BT0400251EB	URETHANE HOSE BLACK				6
10	PC022403L00	INSERT RING 1.1				1
11	PJ308040002	QUICK COUPLING				1
12	40053421	FIBER_BRACKET_SPACER				2
13	WP0220300SC	WASHER				4

THREAD DETECTING COMPONENTS

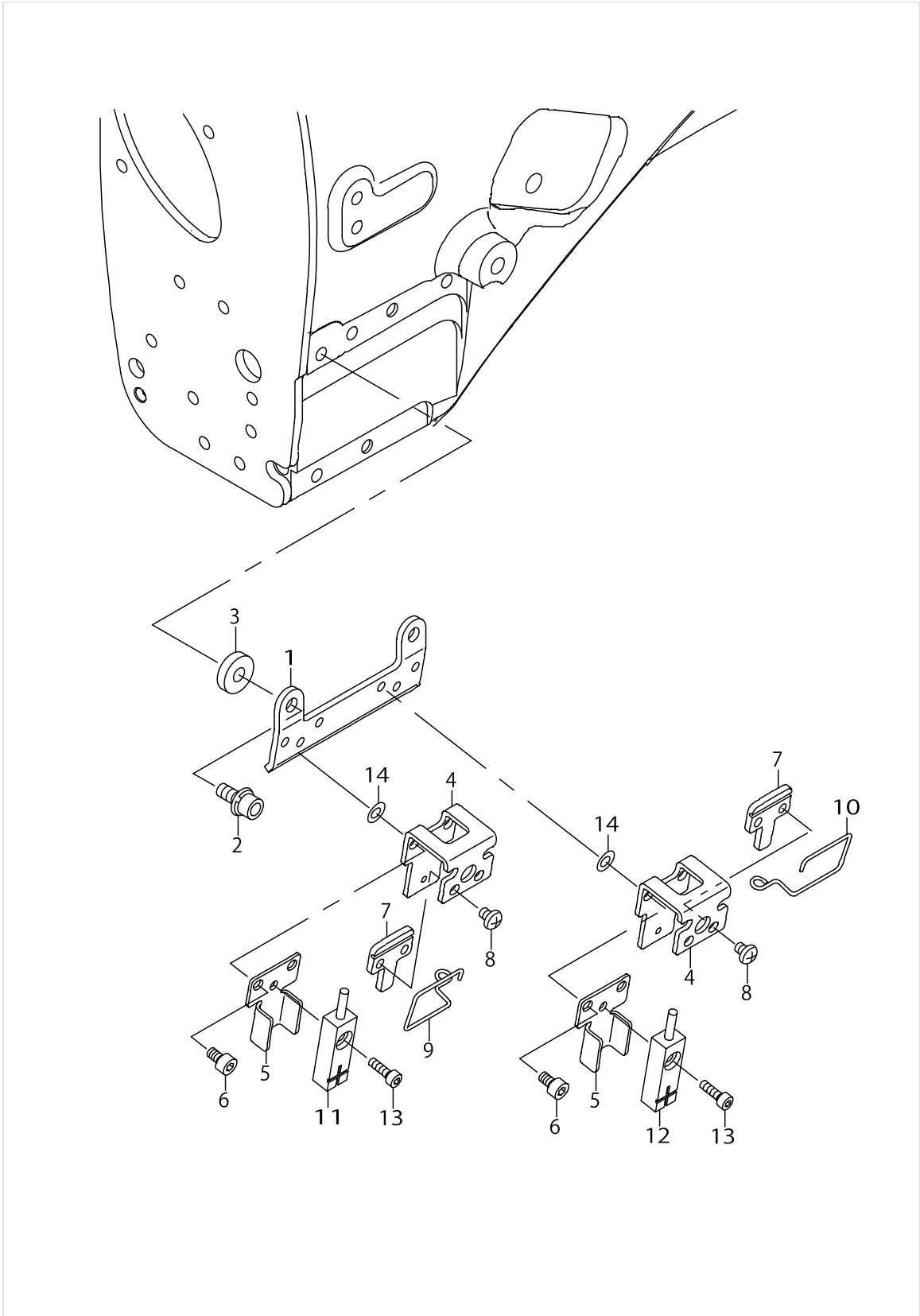

THREAD DETECTING COMPONENTS

No.	Parts No.	Parts name	Remarks	Level	Cons	Qty
1	40025631	DETECTING_BASE				1
2	SL6041092TN	SCREW				2
3	MAO91003000	BSW PRESSER PLATE WASHER				2
4	40025632	SENSOR_BASE				2
5	40025633	SENSOR_GARDE				2
6	SM6030602TP	SCREW M3X0.5 L=6				4
7	40077597	DETECTING_BAR_GUIDE				2
8	SM4030455SP	SCREW				4
9	40077595	DETECTING_BAR_L			☆	1
10	40077596	DETECTING_BAR_R			☆	1
11	40043997	THREAD CHECK SENSOR ASM.(L)			☆	1
12	40043996	THREAD CHECK SENSOR ASM.(R)			☆	1
13	SM6850802TN	SCREW M2.5 L=8				2
14	WP0320500SC	WASHER M3				4

LUBRICATION COMPONENTS

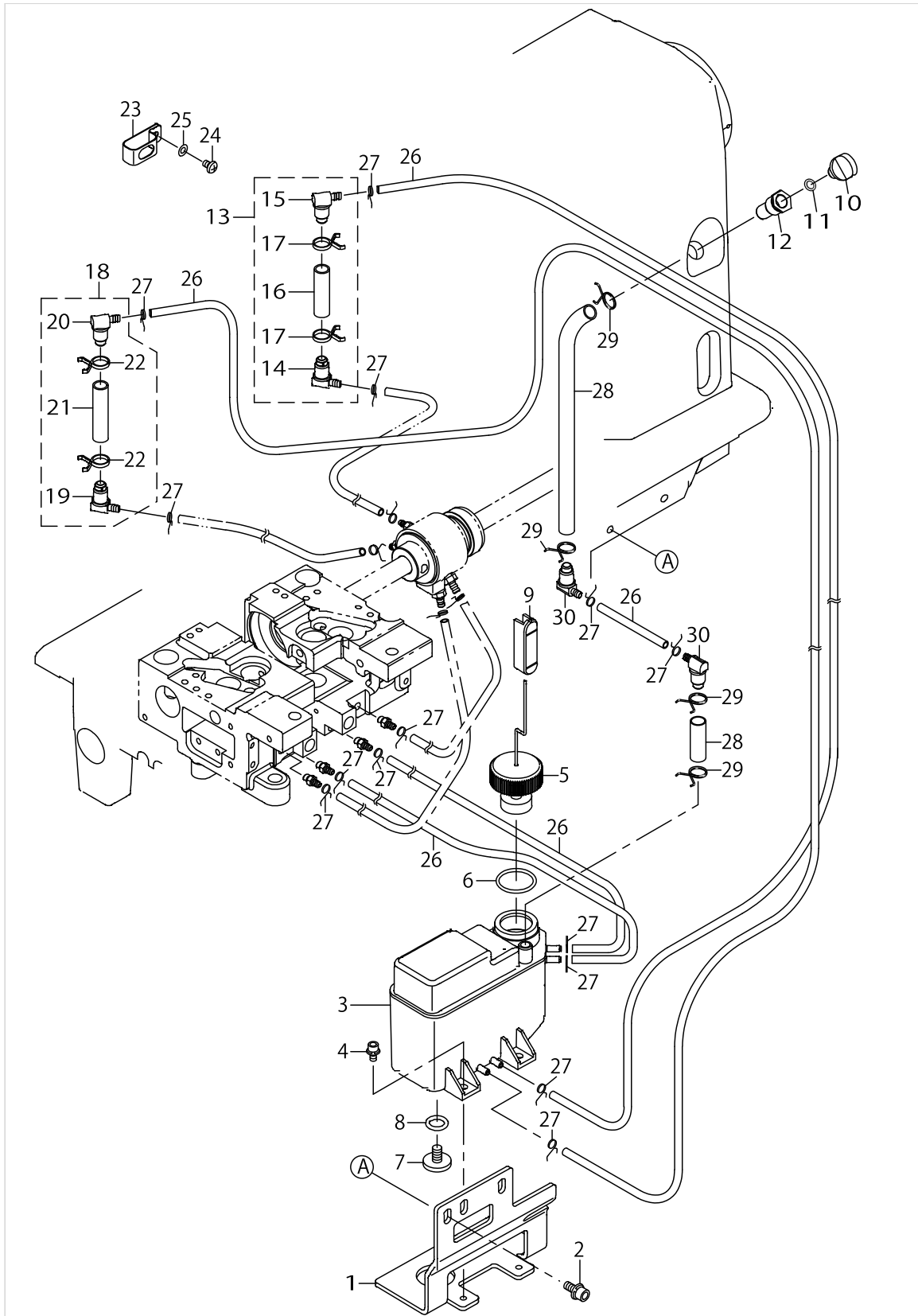

LUBRICATION COMPONENTS

No.	Parts No.	Parts name	Remarks	Level	Cons	Qty
1	40033445	OIL_TANK_BASE				1
2	SL6051292TN	BOLT				2
3	40034926	OIL_TANK_ASM.				1
4	SL6040892TN	BOLT				2
5	40044679	ASSY_FLOTER				1
6	RO219200100	O-RING				1
7	40028689	SCREW				1
8	RO098240100	RUBBER RING				1
9	40036167	OIL_GAGE				1
10	40000344	LUBRICATING INLET CAP				1
11	RO048190100	RUBBER RING				1
12	40029075	LUBRICATING_INLET				1
13	40042287	ASSY_OIL_FILTER_R				1
14	23630650	OIL_FILTER_JOINT_ASM.		*		1
15	23630601	OIL FILTER JOINT		*		1
16	23630106	TUBE B		*		0.04
17	23629405	PIPE STOPPER B		*		2
18	40042286	ASSY_OIL_FILTER_L				1
19	23630650	OIL_FILTER_JOINT_ASM.		*		1
20	23630601	OIL FILTER JOINT		*		1
21	23630106	TUBE B		*		0.05
22	23629405	PIPE STOPPER B		*		2
23	40016749	TUBE HOLDER				1
24	SM4040655SP	SCREW M4 L=6				1
25	WP0430800SD	WASHER M4				1
26	23630007	TUBE				2
27	23629306	PIPE STOPPER A				14
28	23630106	TUBE B				0.3
29	23629405	PIPE STOPPER B				4
30	23630601	OIL FILTER JOINT				2

BACK TUCK COMPONENTS

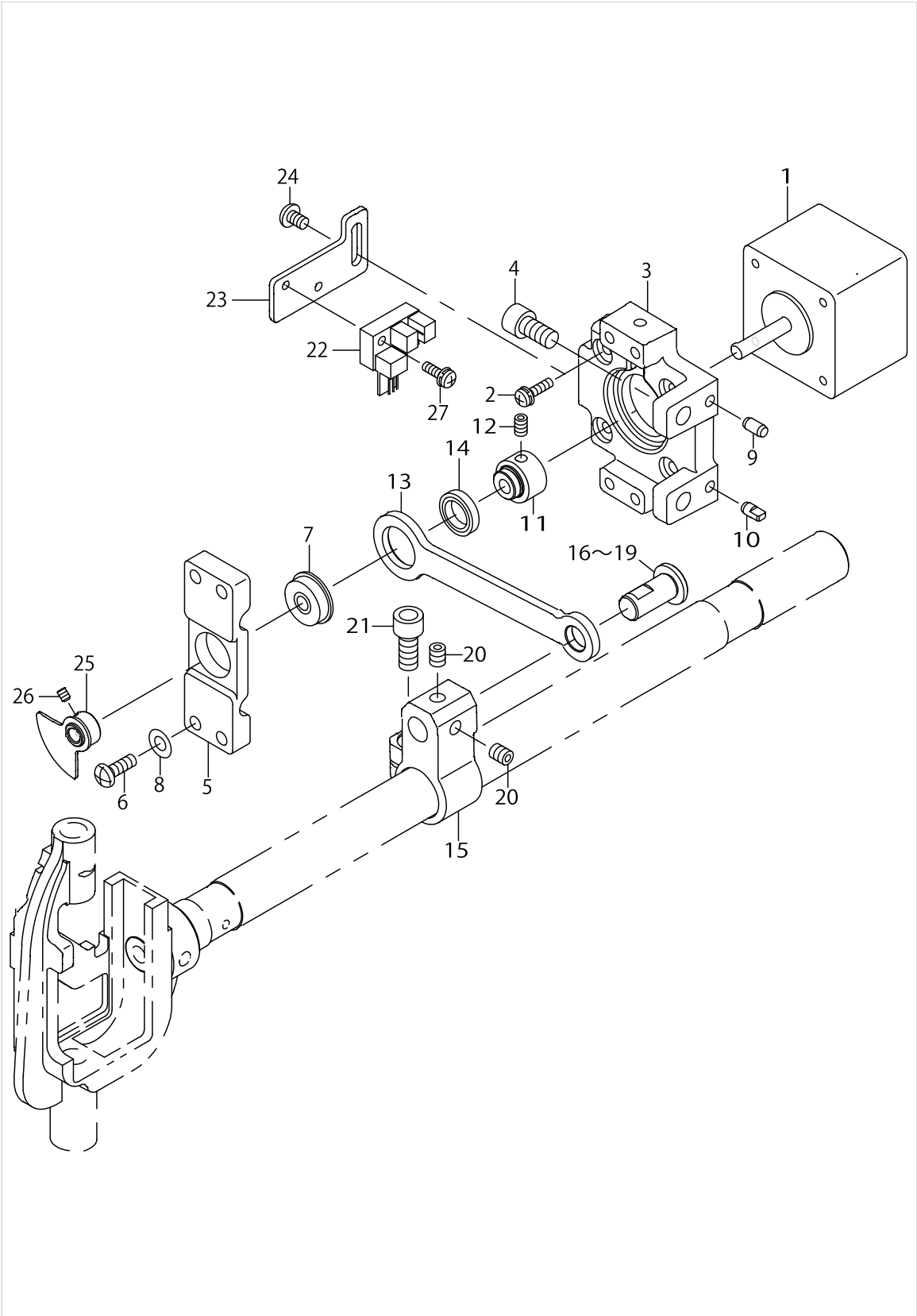

BACK TUCK COMPONENTS

No.	Parts No.	Parts name	Remarks	Level	Cons	Qty
1	40149105	BACK TUCK MOTOR				1
2	SL4031291SC	SCREW M3 L=12				4
3	40033448	PULSE_MOTOR_BASE				1
4	SM6061202TP	SCREW M6 L=12				2
5	40033469	BACK_TACK_BEARING_PLATE				1
6	SM4041655SP	SCREW M4 L=16				4
7	SB105002000	BEARING			☆	1
8	WP0450000SD	WASHER 4.5X8X0.5				4
9	13302500	DOWEL PIN 2				1
10	13301908	DOWEL PIN				1
11	40031053	BACK_TUCK_CAM				1
12	SM8040612TP	SCREW M4 L=6				2
13	40031052	BACK_TUCK_LINK				1
14	SB110002100	BEARING				1
15	40026143	BACK_FEED_ARM				1
16	22572002	DRIVING PIN A	SELECTIVE PARTS			1
17	22572101	DRIVING PIN B	SELECTIVE PARTS			1
18	22572200	DRIVING PIN C	SELECTIVE PARTS			1
19	22572309	DRIVING PIN D	SELECTIVE PARTS			1
20	SM8050612TP	SCREW M5X6				2
21	SM6061402TP	SCREW M6 L=14				1
22	HD00057000A	PHOTO SENSOR				1
23	40031055	PHOTO_SENSOR_PLATE				1
24	SM4040655SP	SCREW M4 L=6				2
25	40031056	SENSOR_SLIT_ASM.				1
26	SM8030412TP	SCREW				2
27	SL4031091SC	SCREW M3 L=10				1

FRAME & COVER COMPONENTS (1)

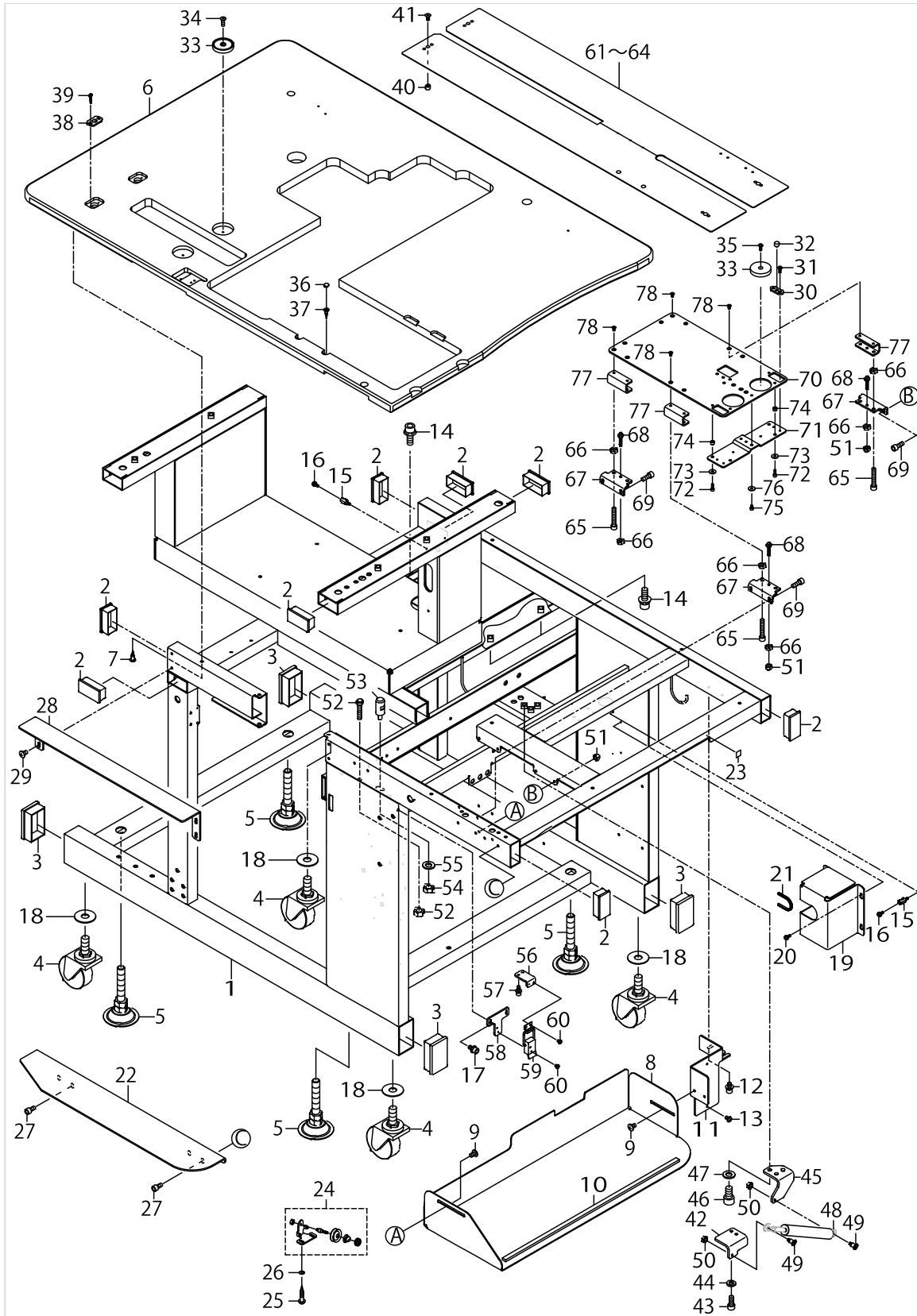

FRAME & COVER COMPONENTS (1)

No.	Parts No.	Parts name	Remarks	Level	Cons	Qty
1	40145342	FRAME				1
2	40035075	CAP				8
3	40042653	CAP_LARGE				4
4	G5032164000	CASTER				4
5	40035074	ADJUST_BOLT				4
6	40149792	MAIN_TABLE				1
7	SK3451601SE	WOOD SCREW D=4.5 L=16				13
8	40026619	BOX_PLATE				1
9	SM0050801SC	SCREW M5 L=8				4
10	40033803	BOX_PLATE_RUBBER				1
11	40167736	MAIN_SWITCH_BRACKET				1
12	SL6051092TN	BOLT				2
13	SM4040655SN	SCREW M4X0.7 L=6				2
14	SL6082092TN	BOLT				3
15	HX00056000B	SPACER				8
16	SL4030891SC	SCREW M3X8				8
17	SL6051092TN	BOLT				2
18	40101624	WASHER				4
19	40154512	INT COVER				1
20	SL4030891SC	SCREW M3X8				4
21	HX002230000	ADJUSTABLE BUSH				0.13
22	40077661	SUB_TABLE				1
23	CM600100101	WEEE MARK LABEL S				1
24	40053150	BOBBIN_WINDER_TENSION_BRACKET_ASM.			☆	1
25	SK3381301SE	WOOD SCREW D=3.8 L=13				2
26	WP0430800SC	WASHER M4				2
27	SM6051002TN	BOLT				4
28	40034007	STACKER_FLAT_PLATE				1
29	SM0050801SC	SCREW				4
30	40026351	PIVOT_PLATE_A				2
31	SM4030801SN	SCREW M3 L=8				4
32	40145350	POSITION_PIN				2
33	40035100	MAGNET				4
34	SM1041201SC	SCREW M4 L=12				1
35	SM4030801SN	SCREW M3 L=8				2
36	E3160750000	BU MAGNET				2
37	SK1351601SE	WOOD SCREW D=3.5 L=16				2
38	40026353	PIVOT_PLATE_C				2
39	SK3381301SE	WOOD SCREW D=3.8 L=13				4
40	40026354	POSITION_BOSS				2
41	SM1040801SC	SCREW M4X0.7 L=8				2
42	40023186	GAS_SPRING_BRACKET_A				1
43	SM6061402TN	BOLT				2
44	WP0641601SC	WASHER M6				2
45	40023182	GAS_SPRING_BRACKET_B				1
46	SM6081602TN	BOLT M8 L=16				3
47	WP0841601SC	WASHER 8.4X17.4X1.6				3

FRAME & COVER COMPONENTS (1)

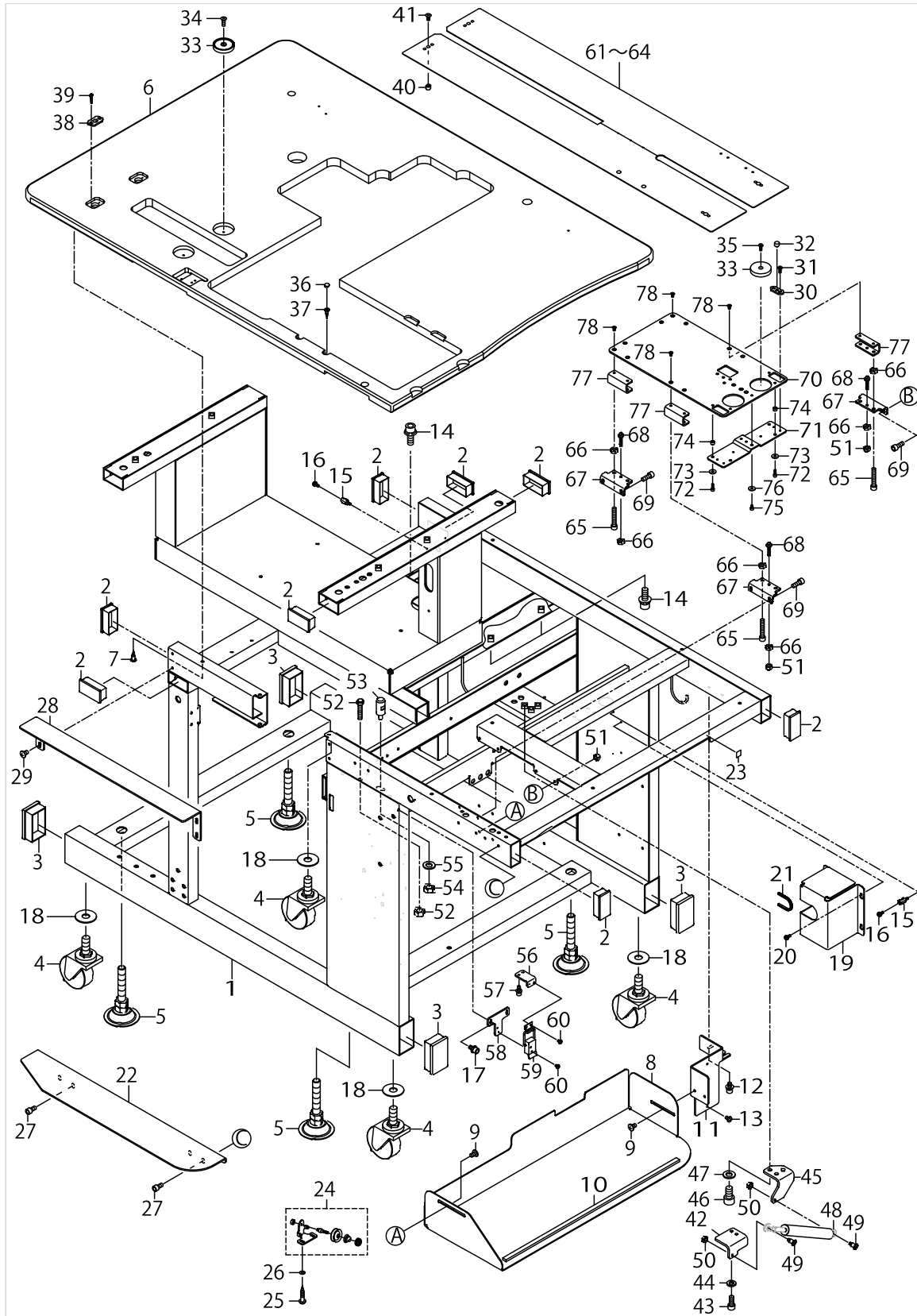

FRAME & COVER COMPONENTS (1)

No.	Parts No.	Parts name	Remarks	Level	Cons	Qty
48	40023177	GAS_SPRING_A			☆	1
49	SD0801006TP	SHOULDER SCREW D=8 H=10				2
50	NM6050001SE	NUT M5				2
51	NM7050032SC	NUT M5				4
52	G6206875000	STOPPER BOLT				2
53	40023181	HEAD_GUIDE_PIN				1
54	NM6080001SE	NUT M8				1
55	WP0841601SC	WASHER 8.4X17.4X1.6				1
56	40023183	CLIP_BRACKET_A				1
57	SL6041092TN	SCREW				2
58	40023185	CLIP_BRACKET_B				1
59	40026872	CATCH_CLIP_A			☆	1
60	SM4030455SN	SCREW				4
61	40026357	SEWING_TABLE_UNIT_8_14	SELECTIVE PARTS		☆	1
62	40027366	SEWING_TABLE_UNIT_16_20	SELECTIVE PARTS		☆	1
63	40027367	SEWING_TABLE_UNIT_22_26	SELECTIVE PARTS			1
64	40027368	SEWING_TABLE_UNIT_28_32	SELECTIVE PARTS			1
65	SM6052502TN	SCREW				8
66	NM6050001SP	NUT M5				12
67	40034474	SUCTION_BOX_BRACKET				4
68	40145345	SUCTION_BOX_ADJUST_BOLT				4
69	SM6051402TN	SCREW M5 L=14				8
70	40145346	VACUUM_PLATE_A				1
71	40145347	VACUUM_TABLE_SUPPORT_PLATE				1
72	SM6041202TN	SCREW M4X0.7 L=12				4
73	WP0461516SH	WASHER				4
74	26017301	COLLAR				4
75	SM6040602TN	BOLT				1
76	WP0430800SC	WASHER M4				1
77	40145348	VACUUM_TABLE_BRACKET				1
78	SM1040801SC	SCREW M4X0.7 L=8				8

FRAME & COVER COMPONENTS (2)

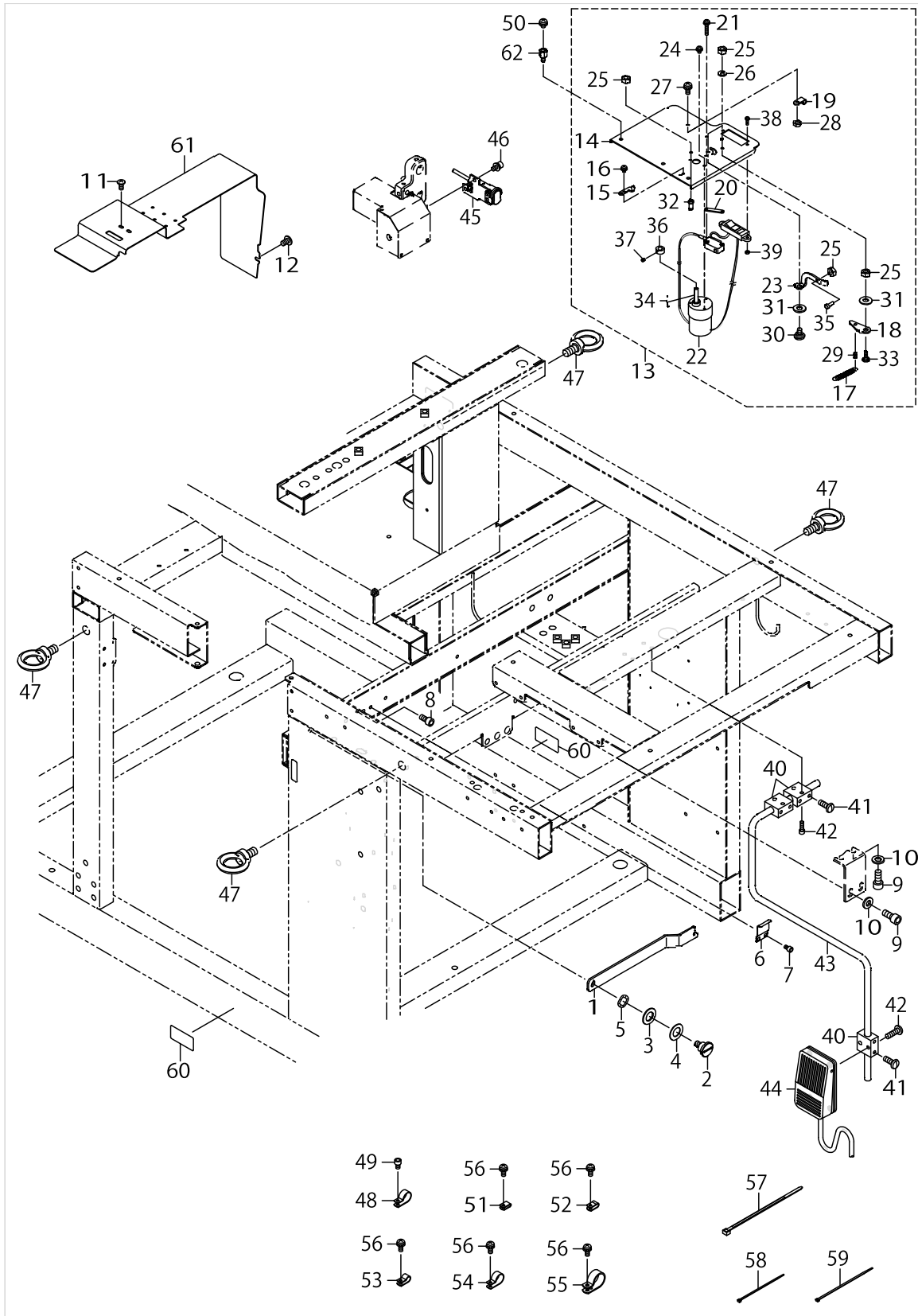

FRAME & COVER COMPONENTS (2)

No.	Parts No.	Parts name	Remarks	Level	Cons	Qty
1	40025638	ROCK_BAR				1
2	SD1000646TP	SHOULDER SCREW D=10 H=6.4				1
3	WP1021016SD	WASHER 10.2X18X1				1
4	WP1020616SD	WASHER				1
5	WZ1052010KP	WAVED WASHER 10.5X14.5X0.3				2
6	40025639	ROCK_BAR_SUPPORT_PLATE				1
7	SM6050802TN	BOLT				2
8	SM6051002TN	BOLT				1
9	SM6061402TN	BOLT				4
10	WP0641601SC	WASHER M6				4
11	SM0040801SC	SCREW M4 L=8				2
12	SM0050801SC	SCREW M5 L=8				1
13	40059868	BOBBIN_WINDER_ASSY				1
14	40059867	MOTOR_COVER		*		1
15	10502300	THREAD CUTTER		*		1
16	SL4030691SC	SCREW M3 L=6		*		1
17	B3041980000	SPRING		*		1
18	13889704	SWITCH PUSHING PLATE		*		1
19	HX001230000	CABLE CLIP		*		1
20	11102308	MICRO SWITCH PLATE		*		1
21	SL4031681SC	SCREW M3 L=16		*		2
22	40059866	MOTOR ASSY B		*	☆	1
23	13870605	BOBBIN GUIDE		*		1
24	SL4030691SC	SCREW M3 L=6		*		3
25	NS6110420SP	NUT 11/64-40		*		5
26	WS0451040KP	SPRING WASHER 4.5X8.5X1		*		2
27	SL4041081SC	SCREW M4 L=10		*		1
28	NM6040001SC	NUT M4		*		1
29	B1110280000	THREAD CUTTING LINK SPRING RACK		*		1
30	SD0720221SP	HINGE SCREW D=7.24 H=2.2		*		1
31	WP0551016SH	WASHER 5.5X13X1		*		2
32	B3413227000A	SPRING SUSPENSION		*		1
33	SD0720222TP	HINGE SCREW D=7.24 H=2.2		*		1
34	B3212761000	LATCH SPRING		*		1
35	B3208280000	BOBBIN WINDER ADJUSTING SCREW		*		1
36	CS0640611SP	THRUST HOLDER		*		1
37	SS8090530TP	SCREW 9/64-40 L=5.0		*		1
38	SL4031281SC	SCREW M3 L=12		*		2
39	NM6030001SC	NUT M3		*		2
40	40034447	NEE_SWITCH_BASE				3
41	SM5051400SC	SCREW M5 L=14				6
42	SM6051602TN	BOLT				6
43	40034450	SWITCH_SHAFT				1
44	40026945	NEE_SWITCH_ASSY			☆	1
45	32002354	SWITCH ASM.				1
46	SL6040892TN	BOLT				2
47	G5039171000	EYE BOLT M12				4

FRAME & COVER COMPONENTS (2)

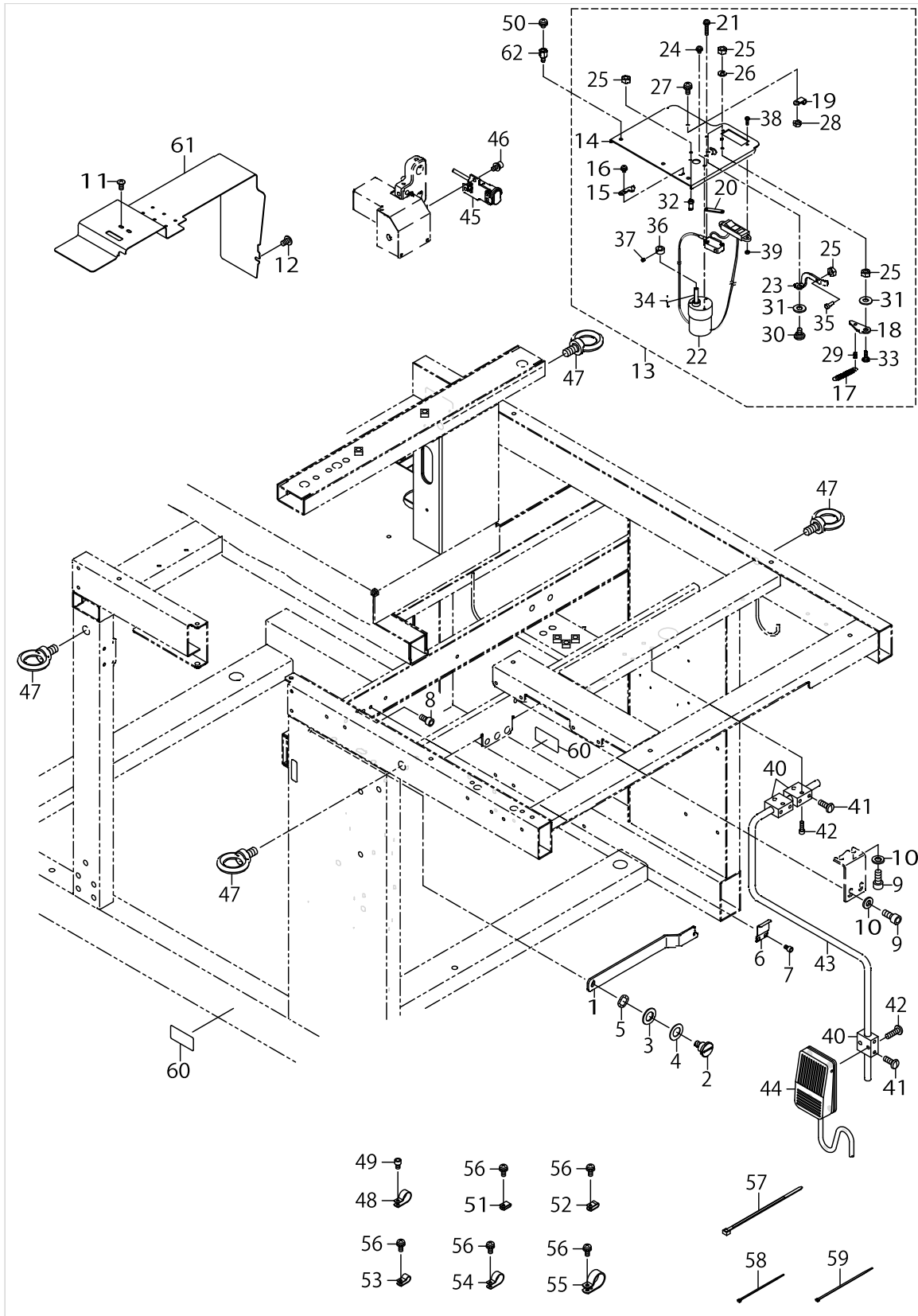

FRAME & COVER COMPONENTS (2)

No.	Parts No.	Parts name	Remarks	Level	Cons	Qty
48	HX00150000F	CABLE CLIP				1
49	SM6040602TN	BOLT				7
50	SL4040691SC	SCREW M4 L=6				3
51	HX001500000	CLIP				3
52	HX00150000A	CABLE CLAMP				5
53	HX00150000C	CABLE CLIP				9
54	HX00150000H	CABLE CLIP				6
55	HX00150000M	CABLE CLIP				1
56	SL4041091SC	SCREW M4 L=10				19
57	HX00065000A	CABLE CLIP				3
58	EA9500B0100	CABLE BAND				16
59	EA9500B0200	CABLE BAND 150				5
60	16870206	GRAVITY SEAL				2
61	40145340	ARM_COVER				1
62	HX00339000E	SPACER				3

PEDAL SWITCH COMPONENTS

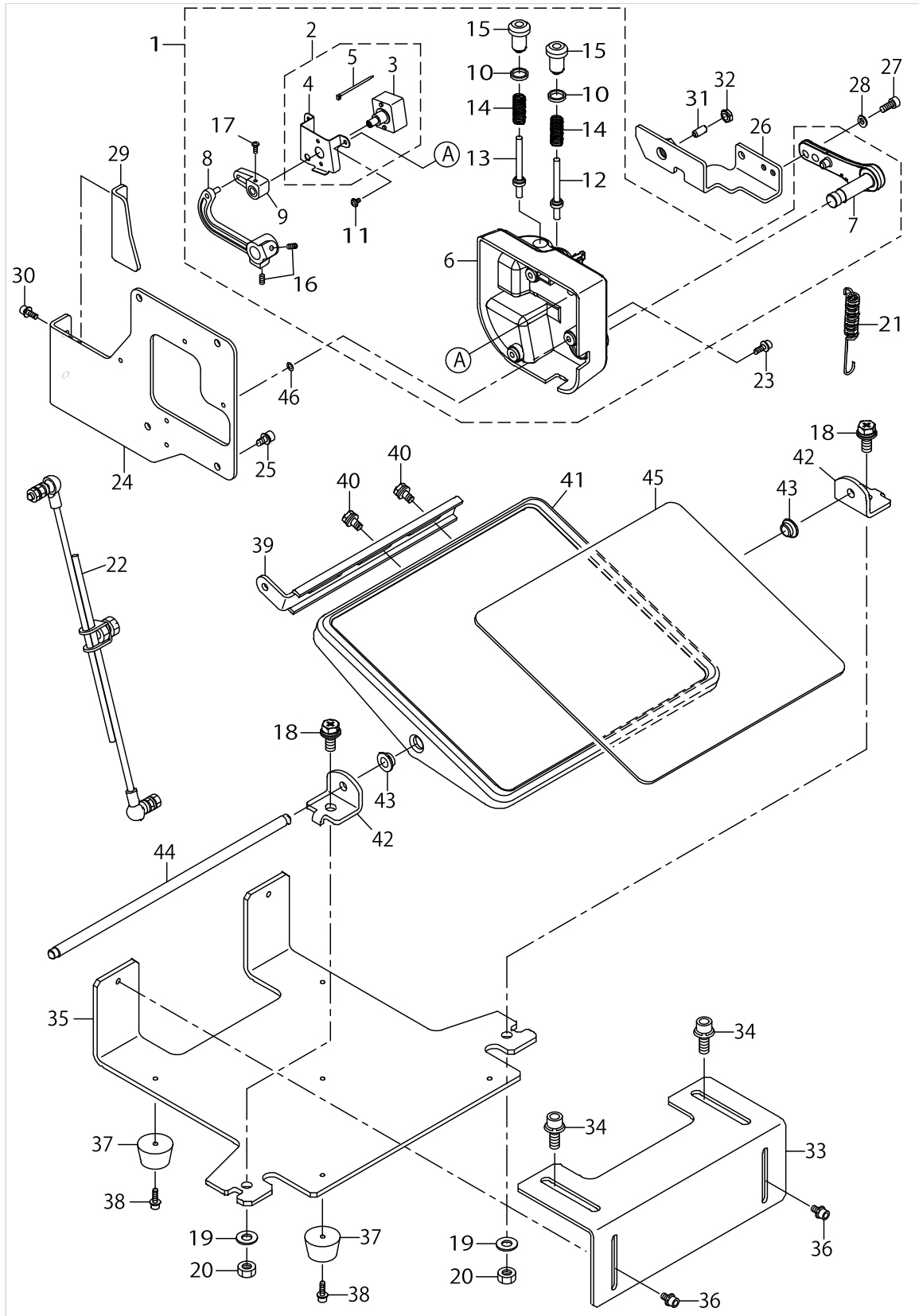

PEDAL SWITCH COMPONENTS

No.	Parts No.	Parts name	Remarks	Level	Cons	Qty
1	40006128	PEDAL SENSOR B ASM.				1
2	40006135	SENSOR HOLDING A PLATE ASM.		*		1
3	40006136	SENSOR A ASM.		*	☆	1
4	40006206	SENSOR_INSTALLING_PLATE		*		1
5	EA9500B0100	CABLE BAND		*		1
6	40006104	PEDAL_SENSOR_BASE		*		1
7	40006112	PEDAL_LEVER		*		1
8	40006204	PEDAL_LINK		*		1
9	40006205	VOLUME_LINK		*		1
10	40006202	ADJUST_NUT		*		2
11	SV4030601SN	SCREW M3 L=6		*		2
12	40006208	SPRING_SHAFT_A		*		1
13	40006209	SPRING_SHAFT_B		*		1
14	40006211	SPRING_B		*		2
15	40006212	ADJUST_SCREW		*		2
16	SM8040802TP	SCREW M4 L=8		*		2
17	SM4030801SC	SCREW M3 L=8		*		1
18	SL9082091SE	WASHER HEXAGONAL BOLT				2
19	WP0871602SE	WASHER 8.7X18X1.6				2
20	NM6080001SE	NUT M8				2
21	40038661	FRONT_SPRING_C			☆	1
22	22958458	CONNECTING ROD ASM. B				1
23	SL6041292TN	SCREW				3
24	40050225	PEDAL_BASE_A				1
25	SL6051092TN	BOLT				4
26	40050230	PEDAL_LEVER_BRACKET_VER2				1
27	SM6051202TN	SCREW M5X0.8 L=12				2
28	WP0531000SC	WASHER 5.3X10X1				2
29	40034457	PEDAL_LEVER_SPPORT_GUIDE				1
30	SL6041092TN	SCREW				2
31	40050259	PLUNGER			☆	1
32	NM6100001SC	NUT M10X1.5				1
33	40034453	PEDAL_STAY_A				1
34	SL6082092TN	BOLT				2
35	40034454	PEDAL_STAY_B				1
36	SL6051092TN	BOLT				2
37	G5018136000	RUBBER LEGS RUBBER STUD				5
38	SL6041492TN	SCREW				5
39	11158706	PEDAL ADJUSTING PLATE				1
40	SL9061291SE	WASHER HEXAGONAL BOLT M6 L=12				2
41	11158805	PEDAL				1
42	11159001	PEDAL SHAFT BRACKET				2
43	D8113555B00	PEDAL BUSHING				2
44	D8115555B00	PEDAL SHAFT				1
45	11158904	PEDAL MAT				1
46	WP0482086SD	WASHER 4.8X11.5X2				3

POCKET BAG CLAMP COMPONENTS

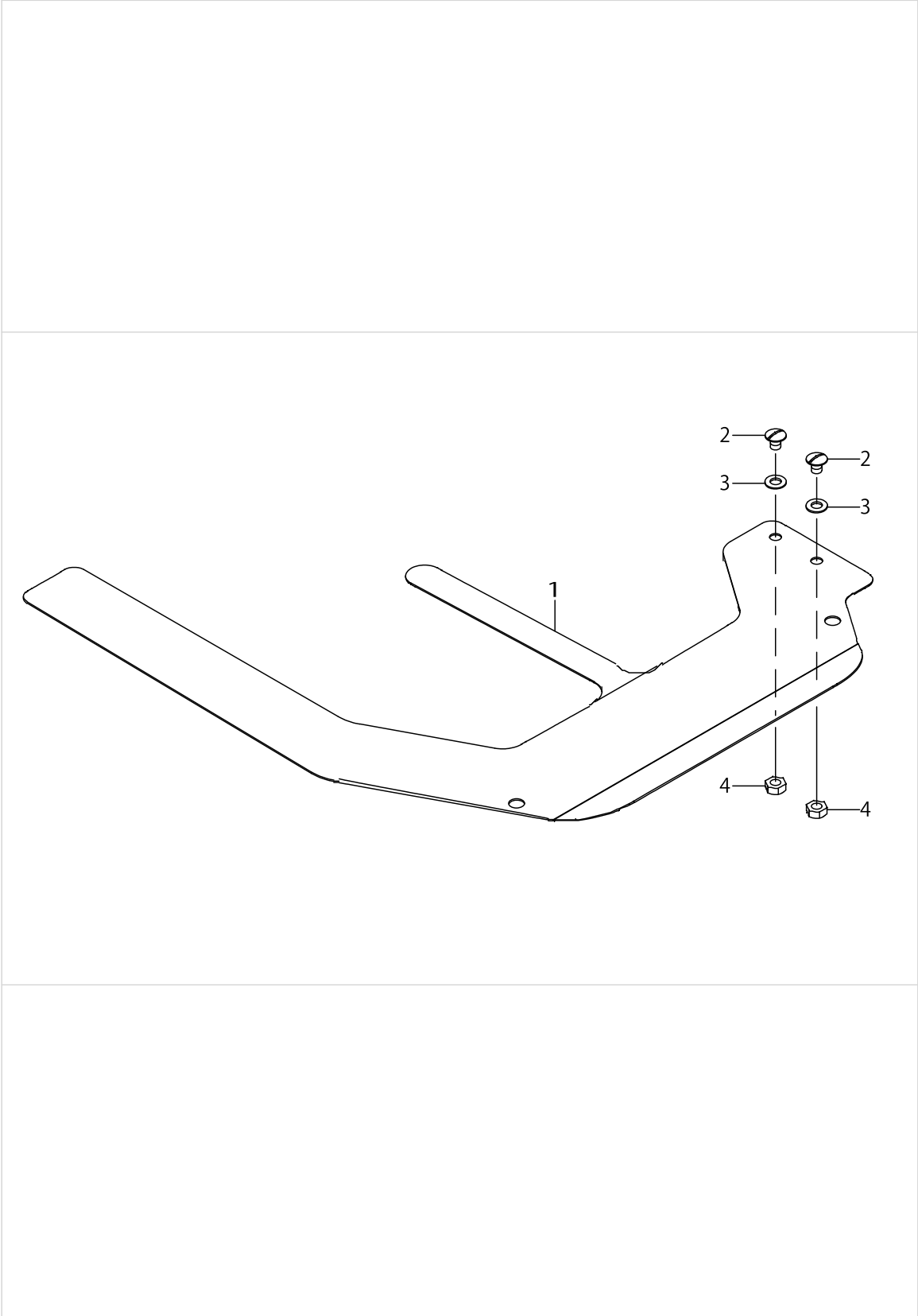

POCKET BAG CLAMP COMPONENTS

No.	Parts No.	Parts name	Remarks	Level	Cons	Qty
1	40034441	POCKET_BAG_CLAMP			☆	1
2	SM5040550TP	SCREW M4 L=5				2
3	WP0430800SD	WASHER M4				2
4	NM6040000SN	NUT M4				2

AIR EQUIPMENT COMPONENTS

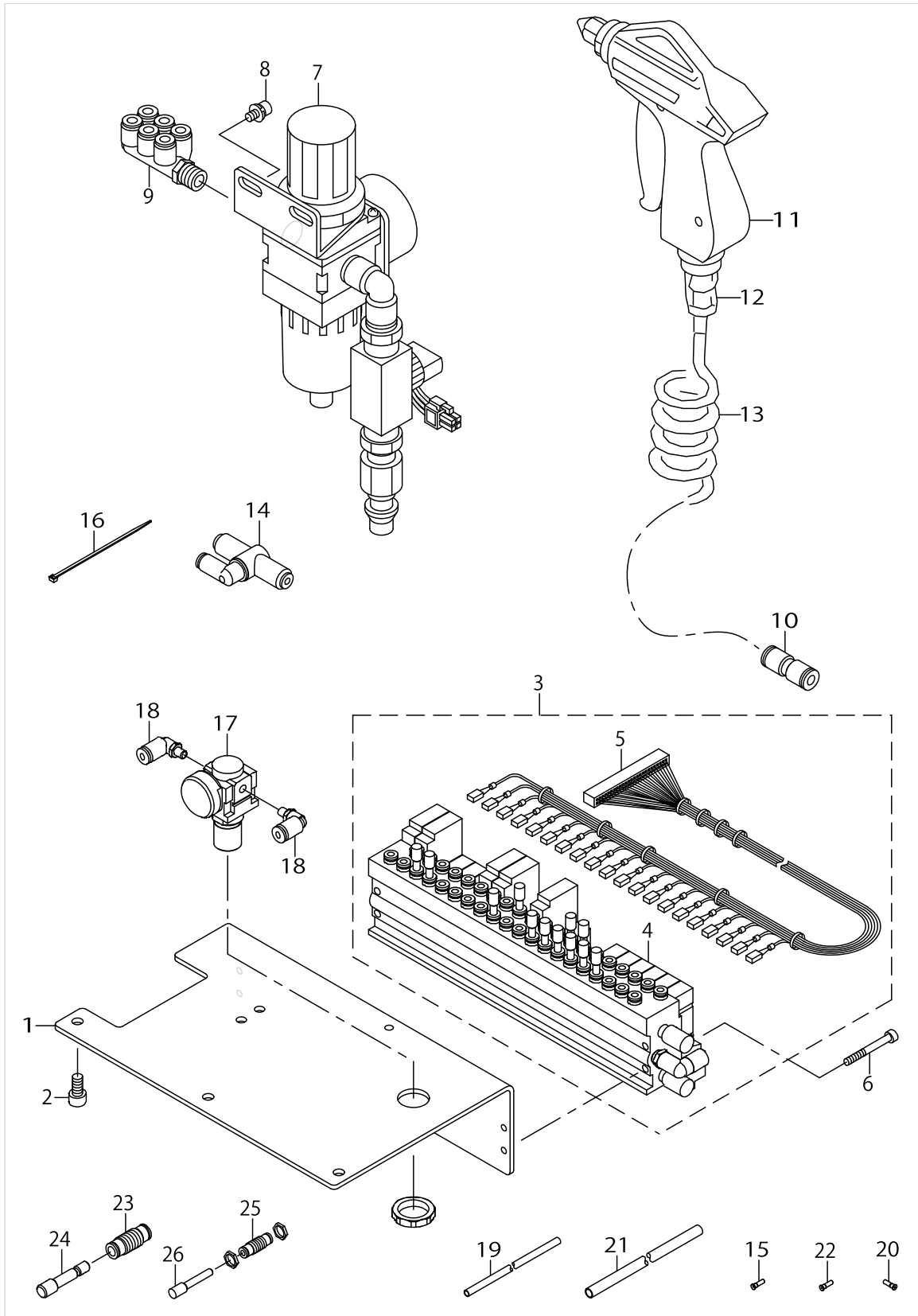

AIR EQUIPMENT COMPONENTS

No.	Parts No.	Parts name	Remarks	Level	Cons	Qty
1	40149504	MANIFOLD_VALVE_BASE				1
2	SM6061202TP	SCREW M6 L=12				3
3	40044842	MANIFOLD_ASSY				1
4	40035097	MANIFOLD_VALVE_ASSY		*	☆	1
5	40035098	AIR SORENOID VALVE CORD		*	☆	1
6	SM6043552TN	SCREW M4 L=35				4
7	G56042540A0	FILTER REGULATER ASM.				1
8	SL6051092TN	BOLT				2
9	PJ309065201	TRIPLE BRANCH UNIVERSAL ELBOW				1
10	PJ303060001	STRAIGHT UNION				1
11	40044823	AIR_GUN				1
12	PJ301065201	HALF UNION 6XPT1/4				1
13	GSS36020000	COIL TUBE				1
14	PV200202000	SHUTTLE VALVE				1
15	PC022403F00	INSERT RING				2
16	EA9500B0100	CABLE BAND				20
17	PF0205010C0	AIR REGULATOR			☆	1
18	PJ304040504	ELBOW UNION				2
19	BT0400251EB	URETHANE HOSE BLACK				30
20	PC022403L00	INSERT RING 1.1				1
21	BT0600400EC	TUBE HOSE BLUE				5.5
22	PC022403E00	INSERT RING				3
23	PJ230006200	UNION				3
24	PX950001000	PLUG				4
25	PJ230004200	UNION				1
26	PX500014000	PLUG				1

CLAMP FOOT COMPONENTS

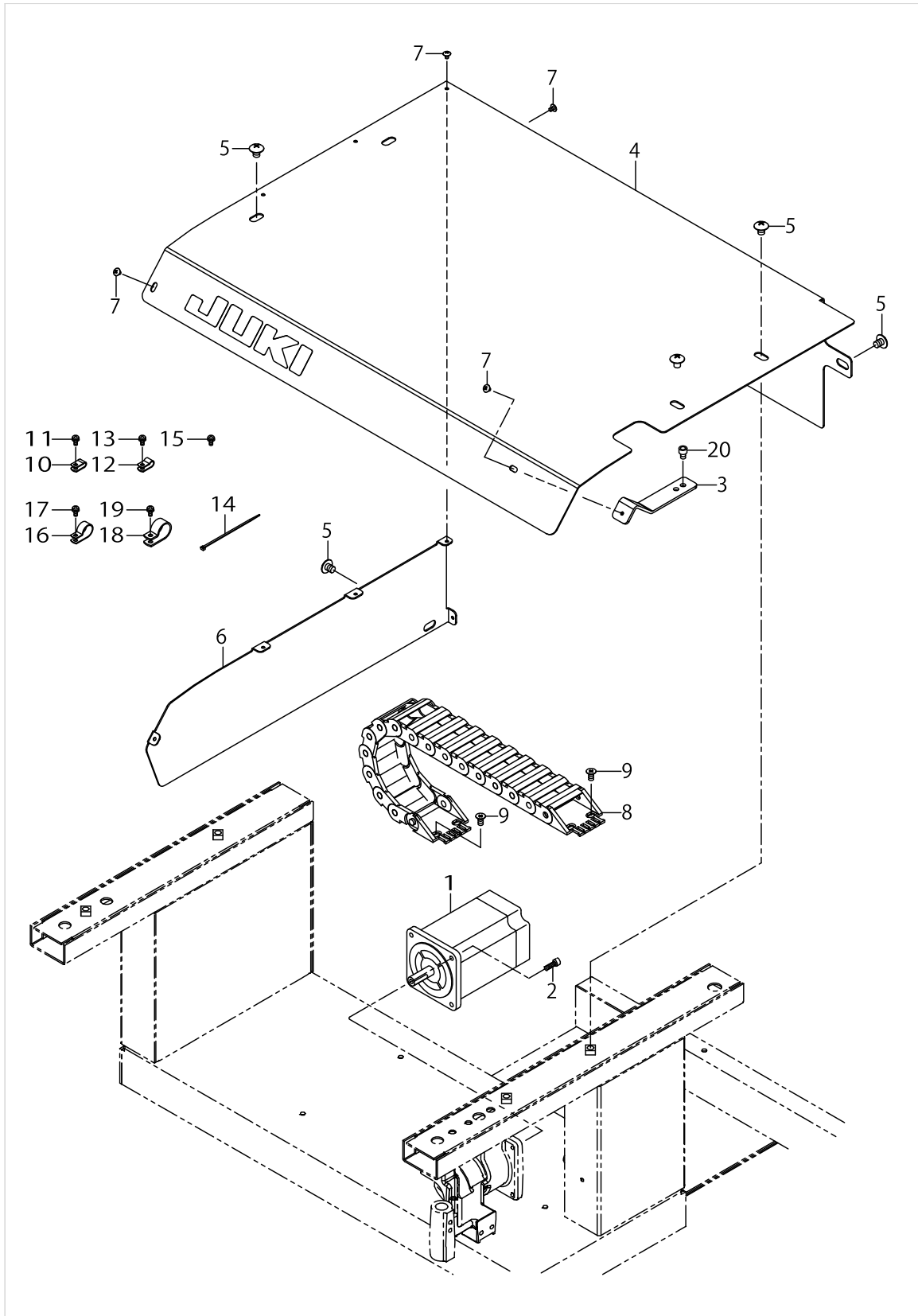

CLAMP FOOT COMPONENTS

No.	Parts No.	Parts name	Remarks	Level	Cons	Qty
1	40071945	STEPPING MOTOR			☆	1
2	SM6051602TN	BOLT				4
3	40149543	COVER SUPPORT PLATE				1
4	40145338	CLAMP FOOT PLATE A				1
5	SM0081001SC	SCREW M8 L=10				6
6	40145339	CLAMP FOOT PLATE B				1
7	SM0040601SC	SCREW M4X0.7 L=6				6
8	40145359	CABLE CHAIN				1
9	SM1061201SN	SCREW M6 L=12				8
10	HX00150000A	CABLE CLAMP				5
11	SL4041091SC	SCREW M4 L=10				5
12	HX00150000C	CABLE CLIP				4
13	SL4041091SC	SCREW M4 L=10				4
14	EA9500B0100	CABLE BAND				20
15	SL4041091SC	SCREW M4 L=10				2
16	HX00150000H	CABLE CLIP				1
17	SL4041091SC	SCREW M4 L=10				1
18	HX00150000K	CABLE CLIP				1
19	SL4041091SC	SCREW M4 L=10				1
20	SM6060802TN	BOLT				2

CORNER KNIFE COMPONENTS

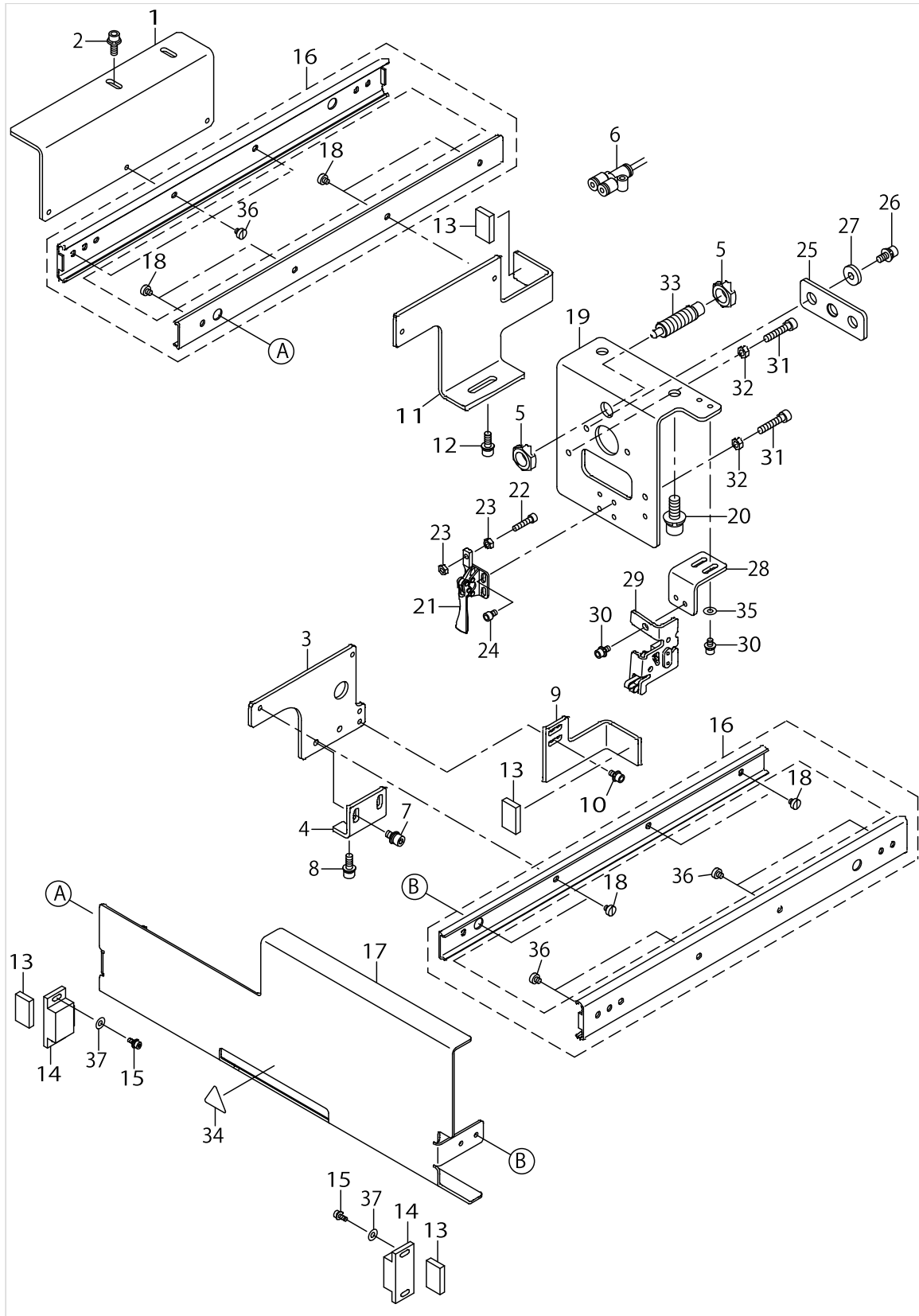

CORNER KNIFE COMPONENTS

No.	Parts No.	Parts name	Remarks	Level	Cons	Qty
1	40059494	SLIDE_BASE_A				1
2	SL6051492TN	BOLT				2
3	40023189	SLIDE_BRACKET_A				1
4	40023176	SLIDE_BRACKET_C				1
5	NM6120003SC	NUT M12				2
6	PJ308040002	QUICK COUPLING				2
7	SL6051092TN	BOLT				2
8	SL6051492TN	BOLT				2
9	40033795	UNIT_FIXED_BKT_A				1
10	SL6040892TN	BOLT				2
11	40023190	SLIDE_BRACKET_B				1
12	SL6051492TN	BOLT				2
13	40039896	CUSHION				4
14	E5158715000	MAGNET CATCH				2
15	SL6030692TN	BOLT				4
16	40035072	SLIDE_RAIL				2
17	40033793	CORNER_KNIFE_UNIT_COVER				1
18	SM6040460TP	SCREW M4 L=4.2				8
19	40023200	FRAME_BRACKET				1
20	SL6082092TN	BOLT				2
21	40033786	TOGGLE_CLAMP				1
22	SM6041802TN	SCREW M4X0.7 L=18				1
23	NM6040001SC	NUT M4				2
24	SM6040602TN	BOLT				4
25	40033791	GUIDE_PLATE				1
26	SL6051292TN	BOLT				2
27	WP0553216SD	WASHER				2
28	40033797	OPEN_SENSOR_BRACKET				1
29	M8598610AA0	HEAD_DETECT_SWITCH_ASM.				1
30	SL6040892TN	BOLT				3
31	SM6052502TN	HEXAGONAL-HOLE BOLT				2
32	NM6050001SC	NUT M5				2
33	40044019	SPRING_PLUNGER			☆	1
34	CM300200002	CAUTION_LABEL(25)				1
35	WP0410516SD	PLAIN WASHER				2
36	SM6040650TP	SCREW				7
37	14030100	WASHER				4

BINDER COMPONENTS

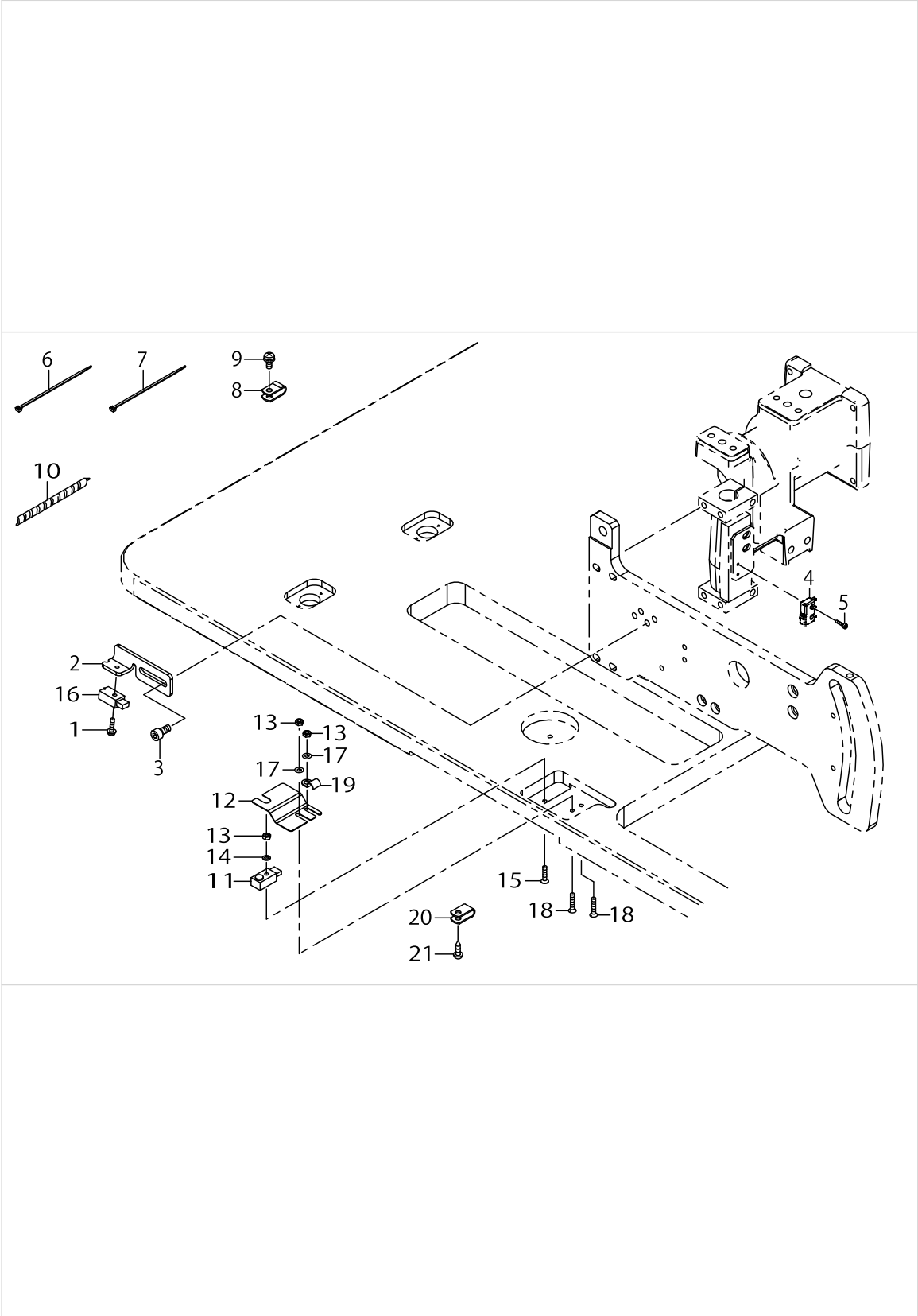

BINDER COMPONENTS

No.	Parts No.	Parts name	Remarks	Level	Cons	Qty
1	SL4031091SC	SCREW M3X10				2
2	40145463	SENSOR_PLATE¥¥N				1
3	SM6051002TN	BOLT				2
4	40044001	BINDER OPEN SWITCH ASM.			☆	1
5	SM6020802TN	SCREW M2 L=8				2
6	EA9500B0000	CLIP CV-70S				1
7	EA9500B0100	CABLE BAND				2
8	HX00150000A	CABLE CLAMP				1
9	SL4041091SC	SCREW M4 L=10				1
10	HX00314000B	SPIRAL TUBE				0.3
11	HD003150000	SENSOR			☆	1
12	40145464	SENSOR COVER				1
13	NM6030001SC	NUT M3X0.5 TYPE1				3
14	WP0320500SC	WASHER M3				1
15	SM1031401SC	SCREW M3X0.5 L=14				1
16	HD003160000	SENSOR			☆	1
17	WP0320501SC	WASHER M3				2
18	SM1031601SC	SCREW M3X0.5 L=16				2
19	B3538112000	OIL RETURN TUBE HOLDER				1
20	HX00150000A	CABLE CLAMP				2
21	SK3381301SE	WOOD SCREW D=3.8 L=13				2

MARKING LIGHT COMPONENTS

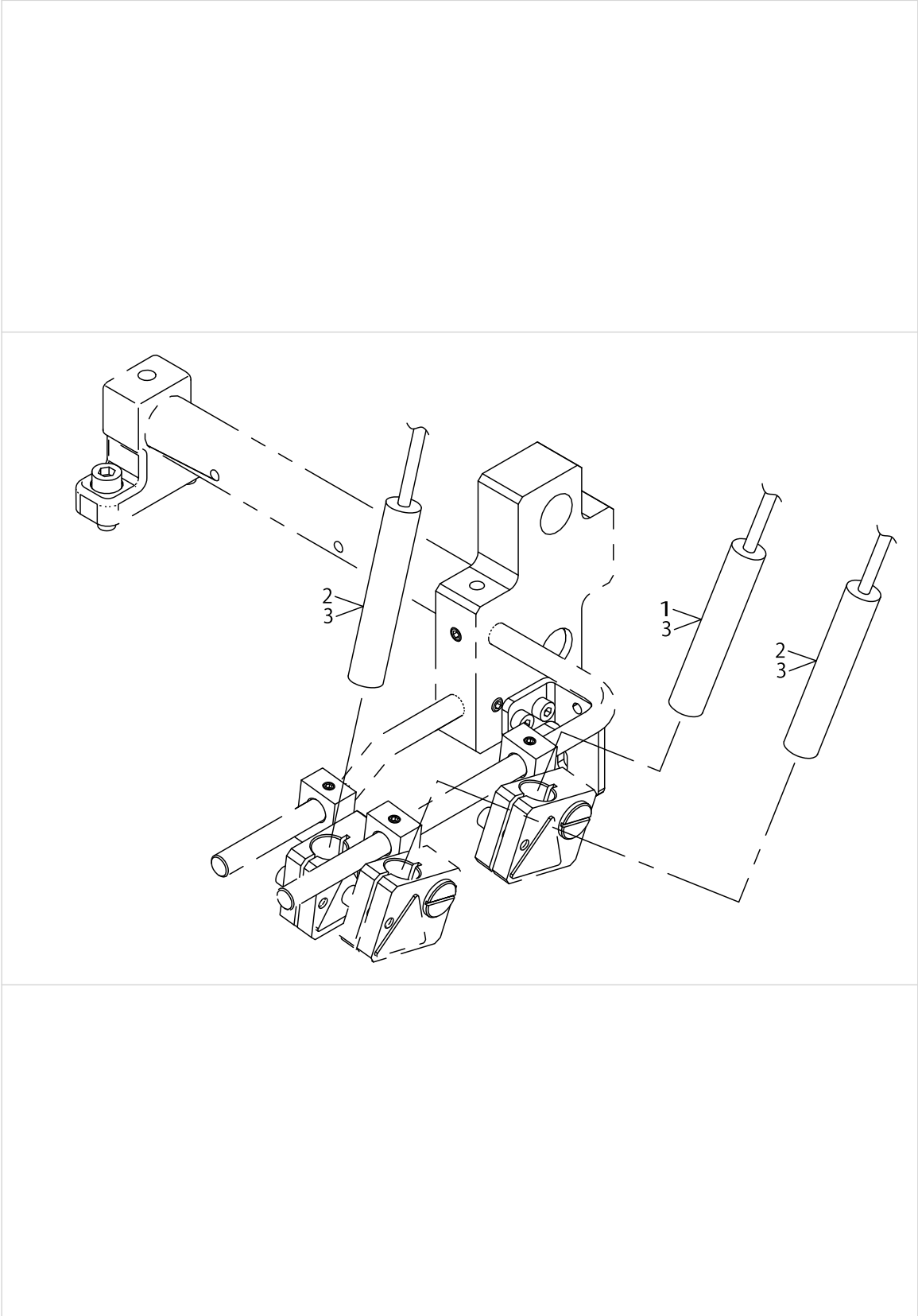

MARKING LIGHT COMPONENTS

No.	Parts No.	Parts name	Remarks	Level	Cons	Qty
1	KE000000020	LAMP			☆	1
2	KE000000010	LAMP			☆	2
3	KE000000020	LAMP	FOR LONG SIZE		☆	3

FLAP PHOTOTUBE COMPONENTS

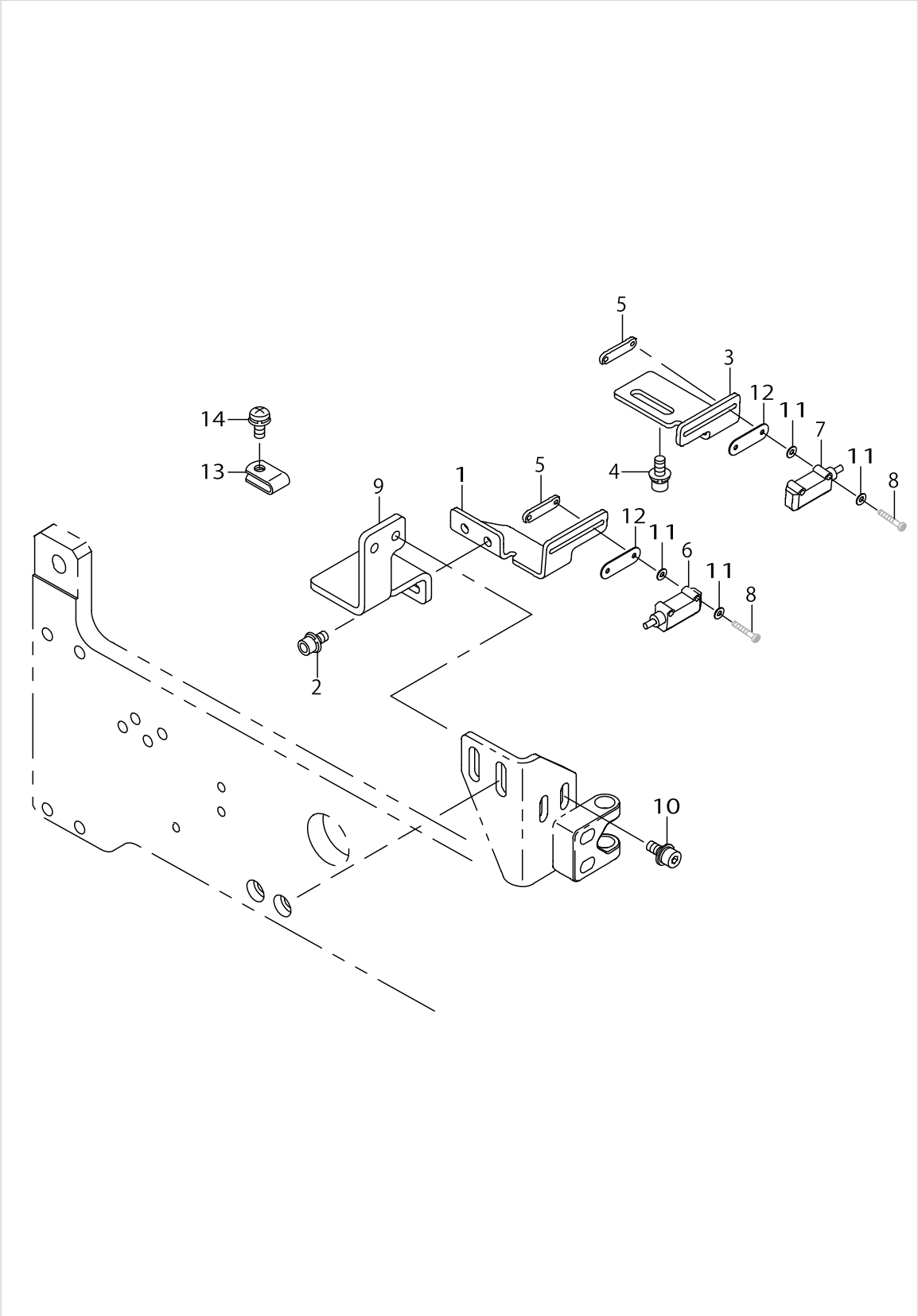

FLAP PHOTOTUBE COMPONENTS

No.	Parts No.	Parts name	Remarks	Level	Cons	Qty
1	40042205	FLAP_SENSOR_BRACKET_L				1
2	SL6040892TN	BOLT				2
3	40034459	FLAP_SENSOR_BRACKET_R				1
4	SL6040892TN	BOLT				2
5	40034460	FLAP_SENSOR_BRACKET				2
6	40078661	FLAP_SENSOR N ASM L			☆	1
7	40078662	FLAP_SENSOR N ASM R			☆	1
8	SM4021201SC	SCREW M2 L=12				4
9	40042206	FLAP_SENSOR_BRACKET_A				1
10	SL6041092TN	SCREW				4
11	WP0220301SC	WASHER M2				4
12	40053421	FIBER_BRACKET_SPACER				2
13	HX001500000	CLIP				1
14	SL4041091SC	SCREW M4 L=10				1

THREAD STAND COMPONENTS

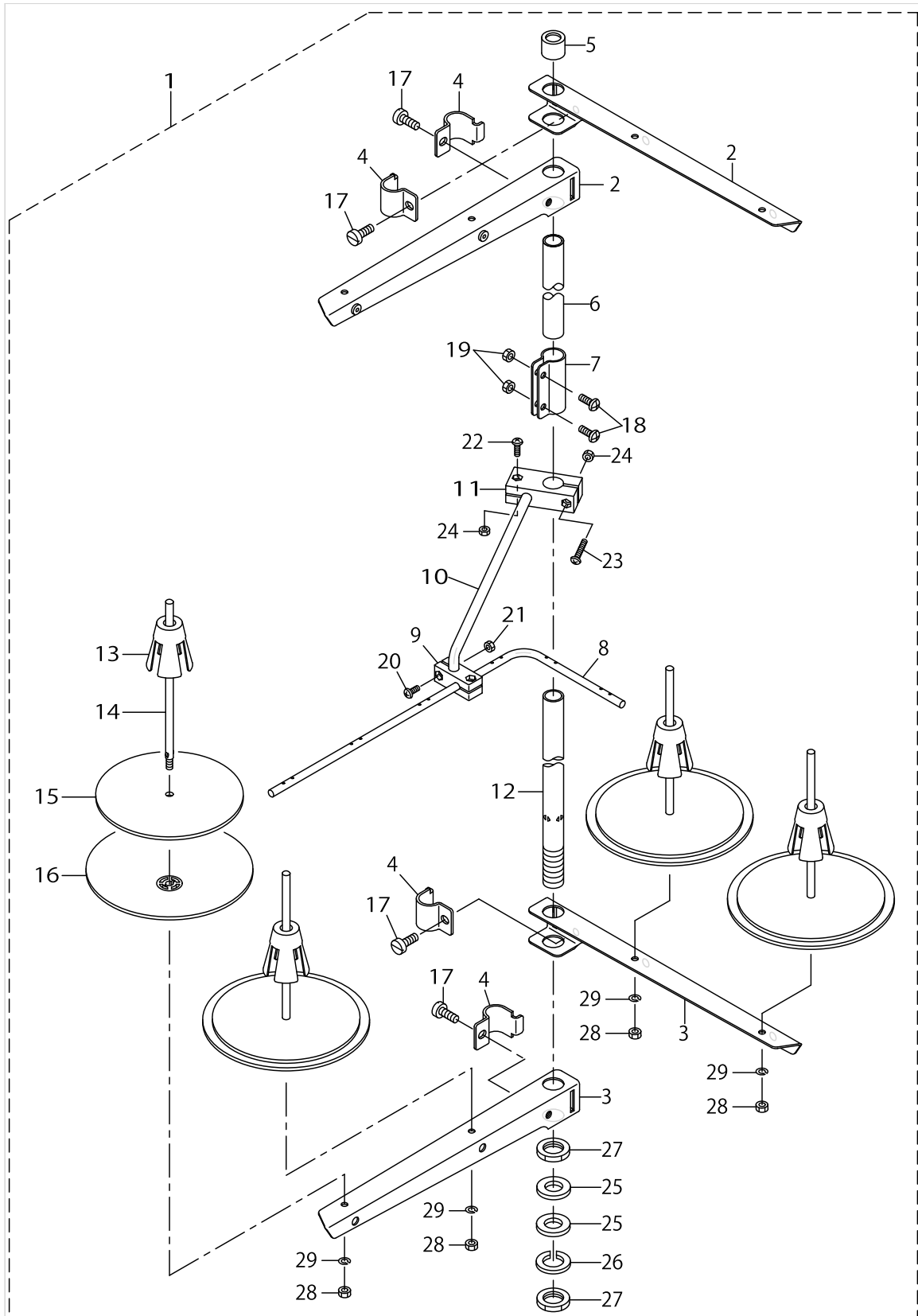

THREAD STAND COMPONENTS

No.	Parts No.	Parts name	Remarks	Level	Cons	Qty
1	13167556	THREAD STANDING DEVICE ASM.				1
2	22930556	THREAD STANDING ARM ASM.		*		2
3	22930507	SPOOL REST ARM		*		2
4	22930705	THREAD GUIDE ARM JOINT		*		4
5	22931406	SPOOL REST ROD RUBBER CAP		*		1
6	22930408	SPOOL REST ROD UPPER		*		1
7	22931307	SPOOL REST ROD JOINT		*		1
8	13167903	THREAD STANDING THREAD GUIDE		*		1
9	13168000	THREAD GUIDE BASE LOWER		*		1
10	13168109	THREAD GUIDE ARM BASE		*		1
11	13168208	THREAD GUIDE ARM BASE		*		1
12	22930309	SPOOL REST ROD LOWER		*		1
13	22931109	SPOOL RETAINER		*		4
14	22931000	SPOOL PIN		*		4
15	22930903	SPOOL REST CUSHION		*		4
16	22930804	SPOOL REST		*		4
17	SM6061610SC	SCREW M6 L=16		*		4
18	SM4051405SE	SCREW M5 L=14		*		2
19	NM6050001SE	NUT M5		*		2
20	SM4041001SC	SCREW M4X0.7 L=10		*		2
21	NM6040002SE	NUT M4X0.7		*		2
22	SM4041201SC	SCREW M4 L=12		*		1
23	SM4042001SC	SCREW M4X20		*		1
24	NM6040002SE	NUT M4X0.7		*		2
25	WP1612616SE	WASHER 16X30X2.6		*		2
26	WS1643202KR	SPRING WASHER		*		1
27	NM6160511SE	NUT M16X1.5		*		2
28	NM6050001SE	NUT M5		*		4
29	WS0510002KN	SPRING WASHER		*		4

ACCESSORIE PART COMPONENTS

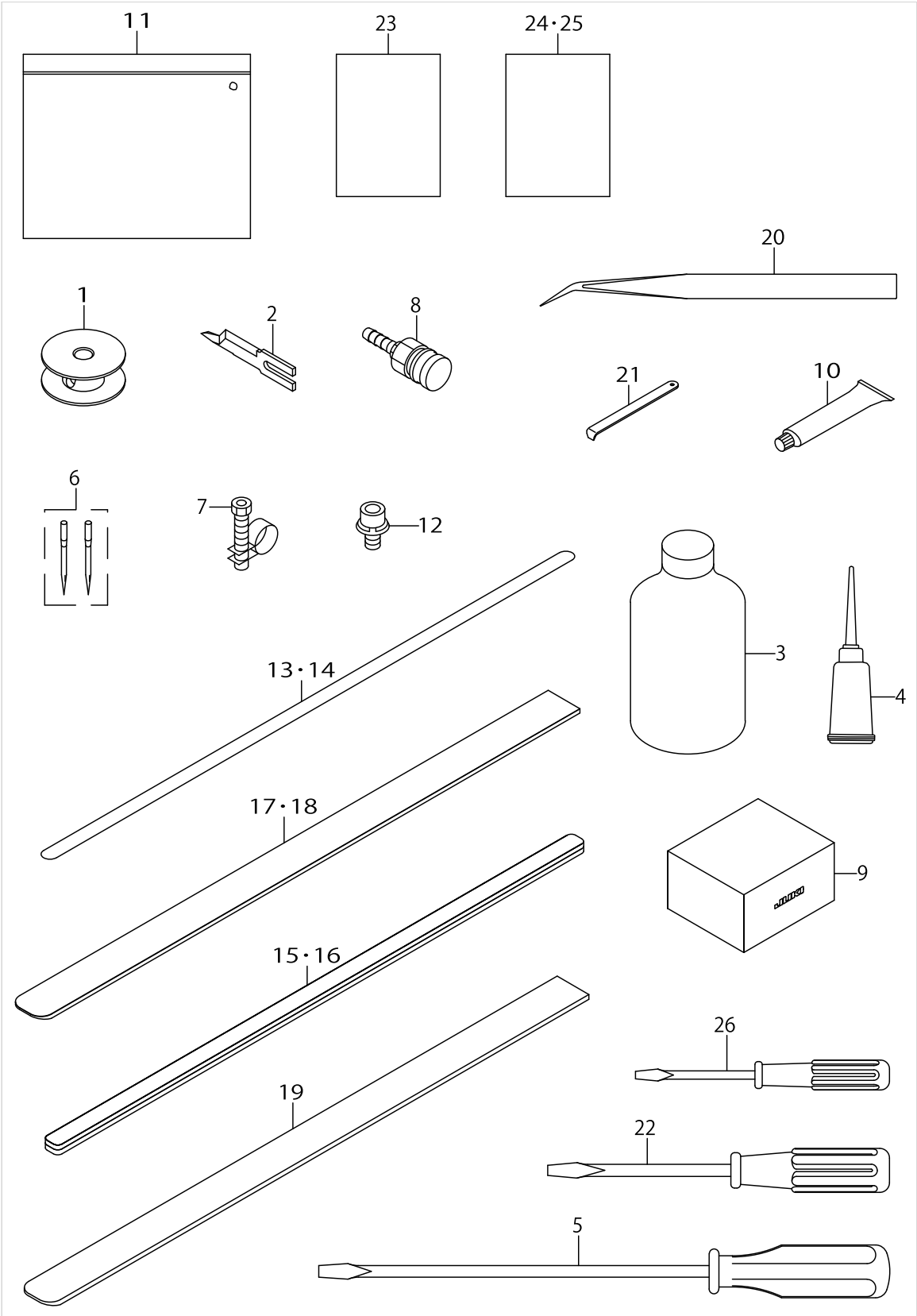

ACCESSORIE PART COMPONENTS

No.	Parts No.	Parts name	Remarks	Level	Cons	Qty
1	40066272	ASSY_BOBBIN				2
2	40026155	KNIFE_RIGHT_A			☆	1
3	MDFRX1600C0	DEFRIX OIL NO.1(600CC)				1
4	B91210120A0	OILER ASM.				1
5	22933006	SCREW DRIVER LARGE				1
6	MDP170B1602	NEEDLE DPX17#16-2				2
7	PB000010000	HOSE BAND				1
8	PJ309520001	SOCKET				1
9	40055297	HEAD COVER				1
10	40006323	JUKI GREASE A TUBE				1
11	22932800	ACCESSORIE BAG				1
12	SL6051092TN	BOLT				4
13	40039942	REFLECTION_SHEET	FOR APW-895NS		☆	2
14	40056942	REFLECTION_SHEET_W	FOR APW-895NL		☆	2
15	40034826	FLAP_PRESSER_RUBBER	FOR APW-895NS		☆	2
16	40040829	FLAP_PRESSER_RUBBER_W	FOR APW-895NL		☆	2
17	40034825	GARMENT_CLAMP_RUBBER	FOR APW-895NS		☆	2
18	40040827	GARMENT_CLAMP_RUBBER_W	FOR APW-895NL		☆	2
19	40077797	GARMENT_CLAMP_RUBBER(SPONGE)	FOR APW-895NS		☆	2
20	12288403	TWEEZERS				1
21	B9101490000	DRIVER				1
22	22933105	SCREW DRIVER MIDDLE				1
23	40151206	EC DECLARATION(COMPLETE)	FOR EU			1
24	40088999	INFO OF THE BATTERY DISPOSAL BRA(JP)	FOR STANDARD			1
25	40080025	INFORMATION OF THE BATTERY DISPOSAL(JP)	FOR EU/USA			1
26	12347308	SCREW DRIVER (SMALL)				1

TRANSMISSION BOX COMPONENTS

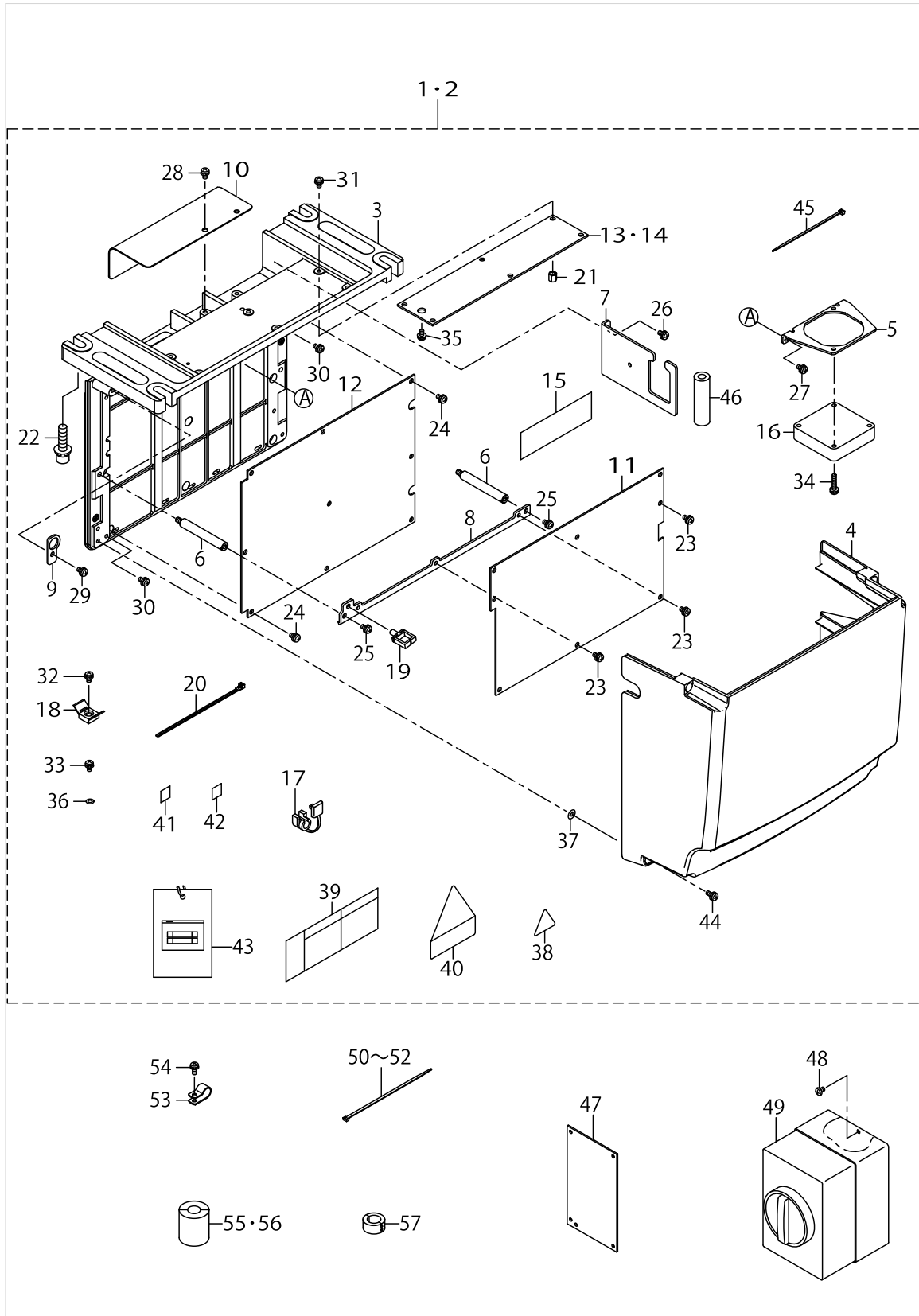

TRANSMISSION BOX COMPONENTS

No.	Parts No.	Parts name	Remarks	Level	Cons	Qty
1	40151330	CTL BOX A ASM	FOR 1-PHASE 220~240V			1
2	40151331	CTL BOX B ASM	FOR 3-PHASE 200~240V			1
3	40143989	FRAME_B		*		1
4	40114136	COVER		*		1
5	40115874	FAN_PLATE		*		1
6	40143990	STUD		*		2
7	40115876	PLATE_B		*		1
8	40115877	MAIN_PLATE		*		1
9	40115878	PLATE_C		*		1
10	40115879	FAN_COVER		*		1
11	40145110	MAIN PCB ASSY		*		1
12	40145088	SDC PCB ASSY		*		1
13	40161890	FLT-T PCB ASSY	FOR 3-PHASE 200~240V	*		1
14	40105475	FLT-CE PCB ASSY	FOR 1-PHASE 220~240V	*		1
15	40114398	MAIN COOL SHEET		*		2
16	40153316	FAN MOTOR ASSY		*		1
17	KX000000320	BUSH		*		1
18	KX000000260	SADDLE TYPE TIE MOUNT		*		1
19	HX00222000D	WIRE SADDLE		*		1
20	HX00292000A	CABLE BAND		*		1
21	HX00339000M	SPACER		*		6
22	SL6083092TN	SCREW M8 L=30		*		4
23	SL4040881SC	SCREW M4 L=8		*		8
24	SL4040881SC	SCREW M4 L=8		*		4
25	SL4040881SC	SCREW M4 L=8		*		2
26	SL4040881SC	SCREW M4 L=8		*		2
27	SL4040881SC	SCREW M4 L=8		*		2
28	SL4040881SC	SCREW M4 L=8		*		2
29	SL4040881SC	SCREW M4 L=8		*		1
30	SL4040881SC	SCREW M4 L=8		*		2
31	SL4040881SC	SCREW M4 L=8		*		6
32	SL4040881SC	SCREW M4 L=8		*		1
33	SL4040881SC	SCREW M4 L=8		*		1
34	SL4040881SC	SCREW M4 L=20		*		2
35	SL4042091SC	SCREW M4X0.7 L=20		*		1
36	WP0430800SC	WASHER M4		*		1
37	M8002430000	STOPPER		*		4
38	CM300100001	VOLTAGE WARNING LABEL (31.5)¥n	FOR 1-PHASE 220~240V	*		1
39	CM300100402	VOLTAGE DANGER LABEL 3 (SMALL)	FOR 3-PHASE 200~240V	*		1
40	CM300400602	VOLTAGE CAUTION LABEL L=25		*		1
41	CM600100101	WEEE MARK LABEL S	FOR 1-PHASE 220~240V	*		1
42	40150131	EAC MARK	FOR 1-PHASE 220~240V	*		1
43	40145076	ACCESSORIE PART ASSY		*		1
44	SL4041281SC	SCREW M4 L=12		*		4
45	EA9500B0100	CABLE BAND		*		1
46	E8760452S00	TUBE		*		0.055
47	40145096	INT PCB ASSY				2

TRANSMISSION BOX COMPONENTS

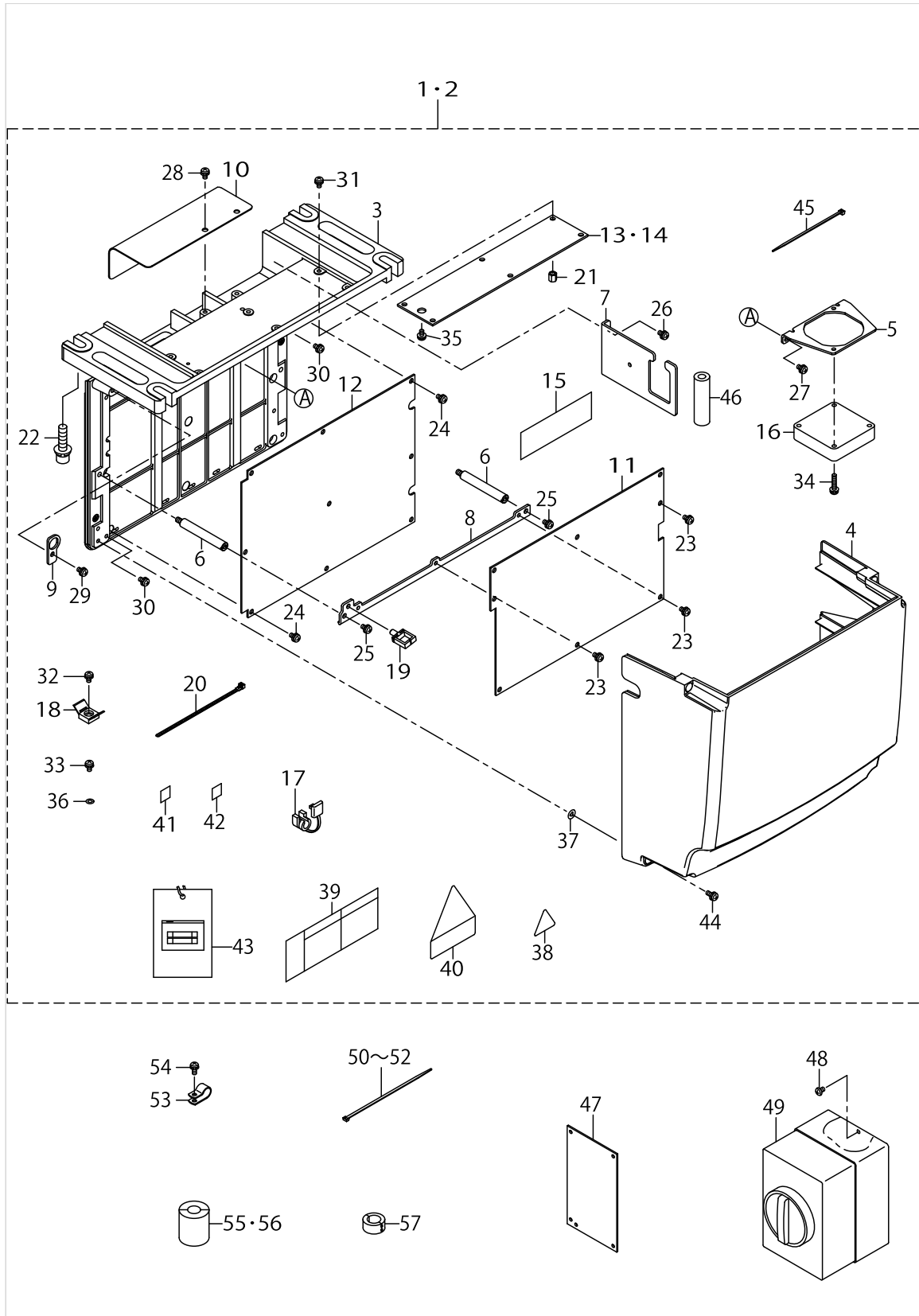

TRANSMISSION BOX COMPONENTS

No.	Parts No.	Parts name	Remarks	Level	Cons	Qty
48	SL4040691SC	SCREW M4 L=6				1
49	HA005820000	SWITCH				1
50	EA9500B0100	CABLE BAND				20
51	EA9500B0200	CABLE BAND				10
52	HX00065000A	CABLE BAND				3
53	HX00150000M	CABLE CLAMP				1
54	SL4041091SC	SCREW M4 L=10				1
55	HN002840000	CORES	FOR 1-PHASE 220~240V			1
56	HN002110000	CORES	FOR 1-PHASE 220~240V			1
57	HN002460000	CORES	FOR 1-PHASE 220~240V			1

OPERATION PANEL COMPONENTS

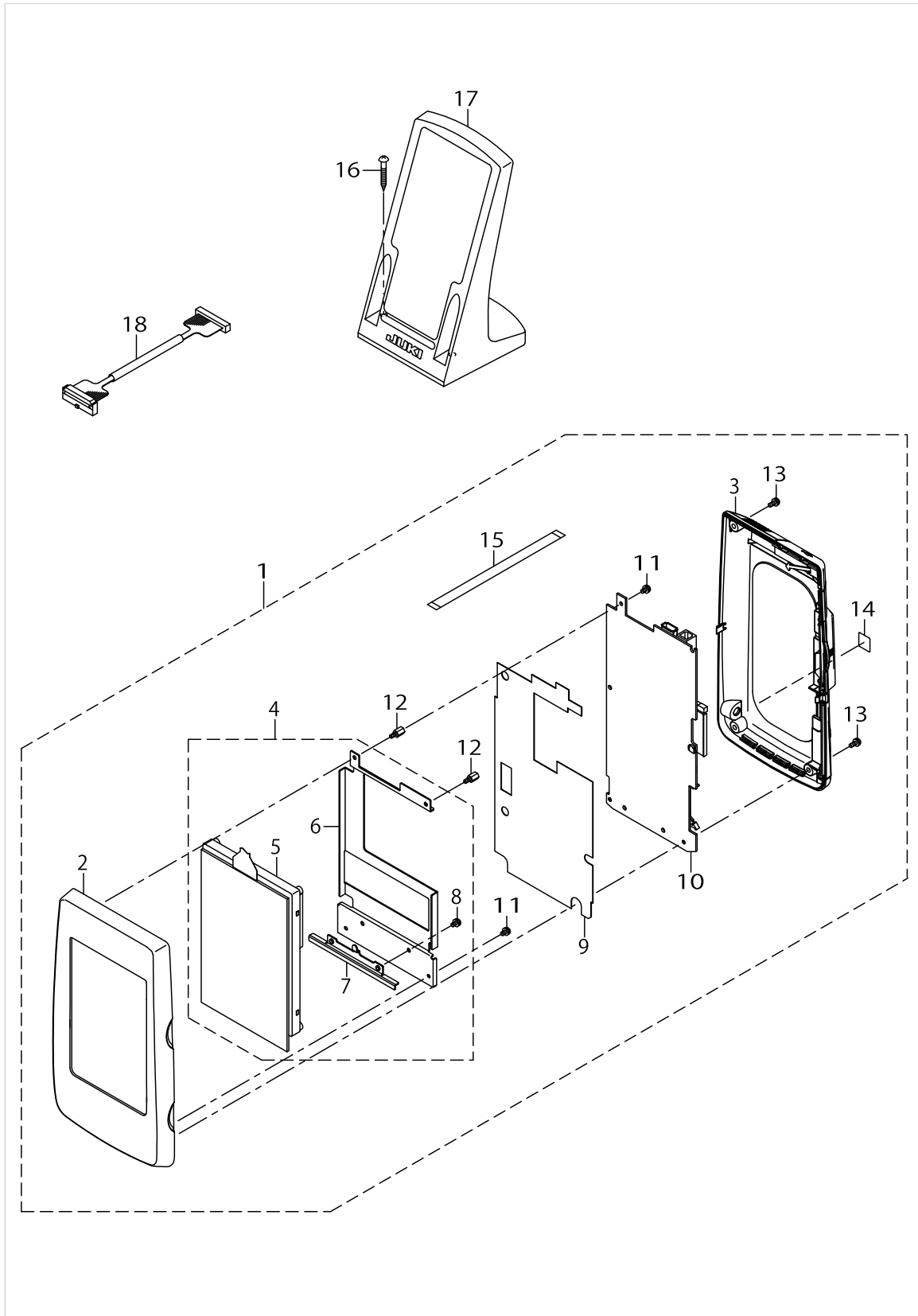

OPERATION PANEL COMPONENTS

No.	Parts No.	Parts name	Remarks	Level	Cons	Qty
1	40157654	IP-420V PANEL ASSY			☆	1
2	40078163	FRONT_CASE		*		1
3	40080799	REAR_CASE_ASSY		*		1
4	40080800	LCD_ASSY		*		1
5	40086541	LCD TOUCH PANEL ASSY		*		1
6	40083668	LCD_BRACKET		*		1
7	40083666	LCD_STAY		*		1
8	SL4030681SC	SCREW M3 L=6		*		2
9	40078168	INSULATION_SHEET		*		1
10	40083960	PANEL PCB ASSY		*		1
11	SL4030681SC	SCREW M3 L=6		*		3
12	HX00354000B	PCB SUPPORT L=8MM		*		2
13	SL4030881SC	SCREW M3X8		*		4
14	CM600100101	WEEE MARK LABEL S		*		1
15	HW002180200	FLAT CABLE		*		1
16	SK3413201SE	WOOD SCREW D=4.1 L=32				2
17	40035024	OPERATION_BOX_FIXED_PLATE (B) ASM.				1
18	40065566	PANEL CABLE D ASM.				1

WIRING DIAGRAM

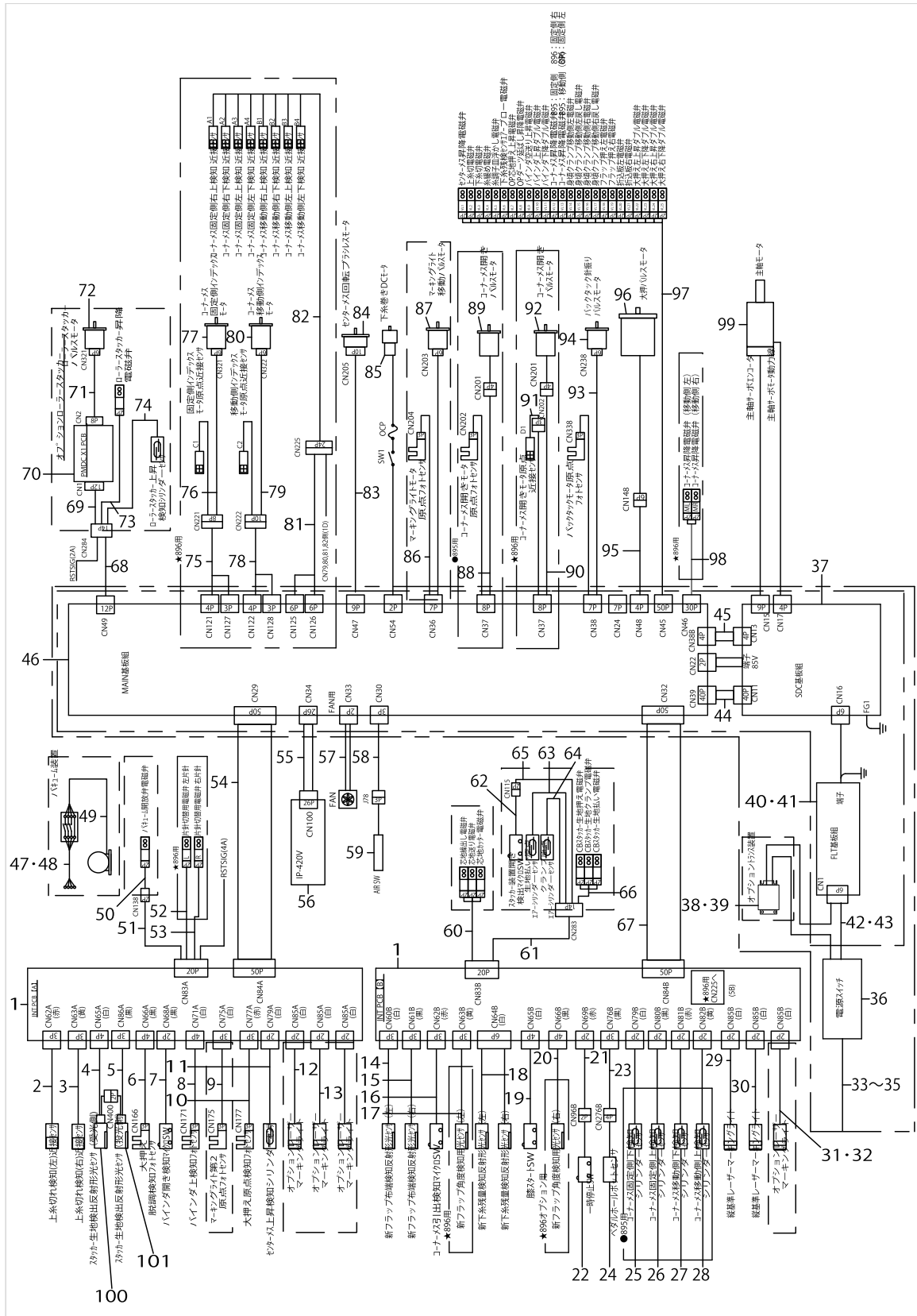

WIRING DIAGRAM

No.	Parts No.	Parts name	Remarks	Level	Cons	Qty
1	40145096	INT PCB ASSY				1
2	40043997	THREAD CHECK SENSOR ASM (L)				1
3	40043996	THREAD CHECK SENSOR ASM (R)				1
4	40149108	CLOTH SENSOR (DETECT) CORD ASM				1
5	40149109	CLOTH SENSOR (FLOOD) CORD ASM				1
6	40043982	STEP OUT SENSOR CORD ASM				1
7	40044001	BINDER OPEN SWITCH ASM				1
8	40043989	BINDER SENSOR RERAY COAD ASM				1
9	40043986	MARKING RIGHT 2NDORG CORD ASM				1
10	40043983	BIG PRESSER ORG SENSOR CORD ASM				1
11	40149712	AIRCYLINDER SENSOR CN79A				1
12	KE000000010	LAMP	OPTIONAL DEVICE			1
13	KE000000020	LAMP	OPTIONAL DEVICE			1
14	40078661	FLAP SENSOR N ASM L				1
15	40078662	FLAP SENSOR N ASM R				1
16	40043991	CORNER KNIFE DRAWER SW CORD ASM				1
17	40078664	FLAP SENSOR N ASM L SUB				1
18	40078663	BOBIN SENSOR N ASSY				1
19	40026945	NEE_SWITCH_ASSY				1
20	40078665	FLAP SENSOR N ASM R SUB	OPTIONAL DEVICE			1
21	40043994	STOP SW RERAY COAD ASM				1
22	32002354	SWITCH ASM.				1
23	40149643	PEDAL SENSOR CORD ASM				1
24	40006136	SENSOR A ASM				1
25	40145439	AIR_CYLINDER_SENSOR				1
26	40145440	AIR_CYLINDER_SENSOR				1
27	40145435	AIR_CYLINDER_SENSOR				1
28	40145436	AIR_CYLINDER_SENSOR				1
29	KE000000020	LAMP				1
30	KE000000010	LAMP				1
31	KE000000010	LAMP	OPTIONAL DEVICE			1
32	KE000000020	LAMP	OPTIONAL DEVICE			1
33	40058397	AC POWER CORD B ASM	FOR 1-PHASE 200~240V (JE,GENERAL EXPORT)			1
34	40058398	AC POWER CORD C ASM	FOR 3-PHASE 200~240V (USE IN JAPAN,JUS)			1
35	40070548	AC POWER CORD E ASM	OPTIONAL DEVICE			1
36	HA005820000	SWITCH				1
37	40145088	SDC PCB ASSY				1
38	40045780	SA128_HIGH_VOLTAGE_TRANS	OPTIONAL DEVICE			1
39	40005423	POWER CORD ASSY	OPTIONAL DEVICE			1
40	40105475	FLT-CE PCB ASSY	FOR 1-PHASE 200~240V (JE,GENERAL EXPORT)			1
41	40161890	FLT-T PCB ASSY	FOR 3-PHASE 200~240V (USE IN JAPAN,JUS)			1
42	40153560	AC POWER CORD B ASM	FOR 1-PHASE 200~240V (JE,GENERAL EXPORT)			1
43	40032971	AC POWER CORD C ASM	FOR 3-PHASE 200~240V (USE IN JAPAN,JUS)			1
44	40114375	SDC-MAIN S CORD ASM				1
45	40114373	SDC-MAIN P1 CORD ASM				1
46	40145110	MAIN PCB ASSY				1
47	40044892	AC POWER CORD D ASM	OPTIONAL DEVICE			1

WIRING DIAGRAM

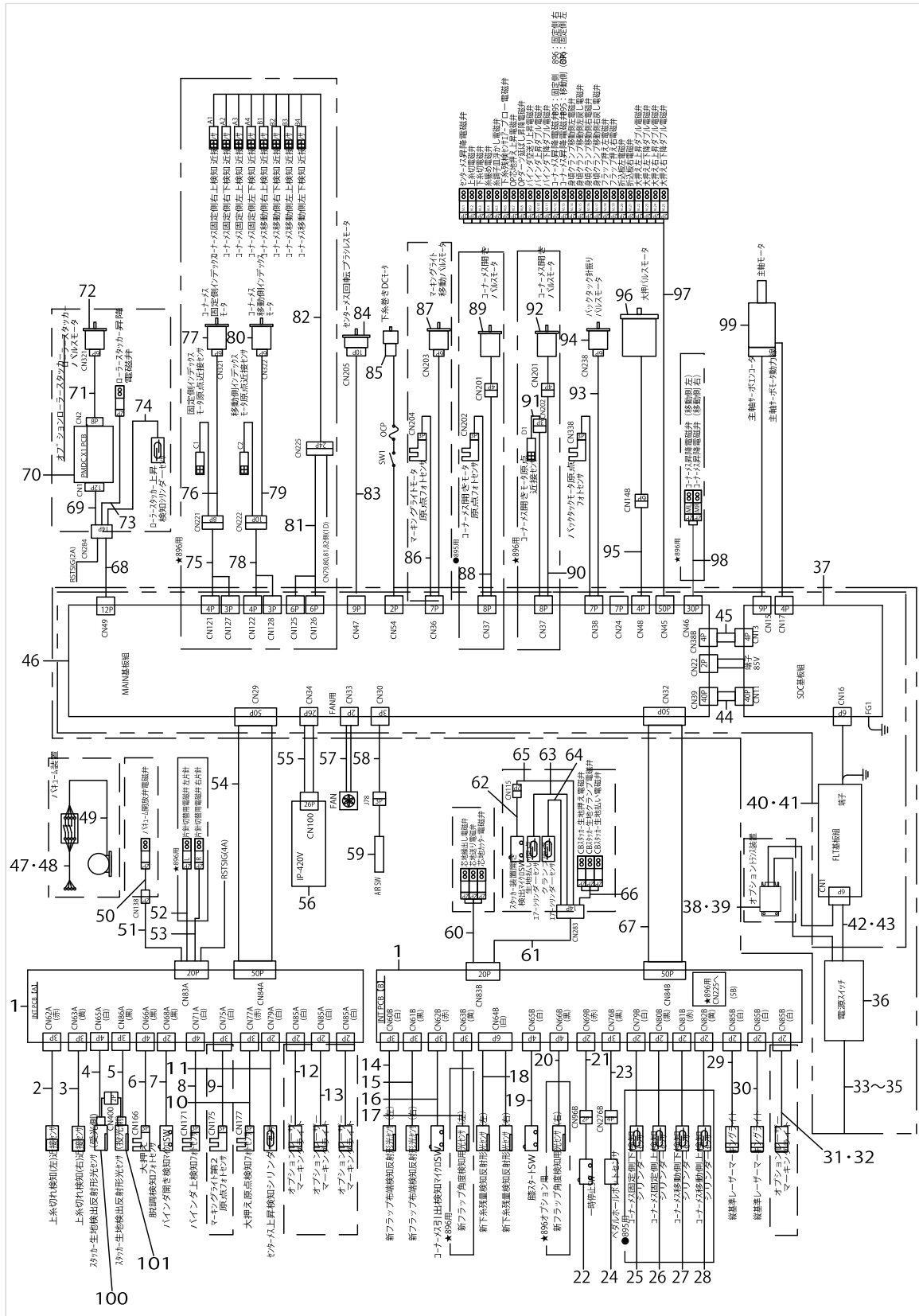

WIRING DIAGRAM

No.	Parts No.	Parts name	Remarks	Level	Cons	Qty
48	HA003980000	SWITCH	OPTIONAL DEVICE			1
49	G6951172CA0	HITACHI POWER CORD COMPL.	OPTIONAL DEVICE			1
50	40032964	AIR VALVE CABLE ASM	OPTIONAL DEVICE			1
51	40043987	VACUUM SOLENOID VALVE CORD ASM				1
52	40032964	AIR VALVE CABLE ASM				1
53	40032964	AIR VALVE CABLE ASM				1
54	40149110	INT-I/F CORD A ASM				1
55	40065566	PANEL CABLE D ASM				1
56	40157653	IP-420V COMPLETE				1
57	40153316	FAN MOTOR ASSY				1
58	40043992	AIR SW CORD ASM				1
59	G56042540A0	FILTER REGULATER ASM.				1
60	40032964	AIR VALVE CABLE ASM	OPTIONAL DEVICE			1
61	40043985	STACKER CORD ASM				1
62	M8598610AA0	HEAD DETECT SWITCH COMPL.	OPTIONAL DEVICE			1
63	40150447	AIR_CYLINDER_SENSOR	OPTIONAL DEVICE			1
64	40145445	AIR_CYLINDER_SENSOR	OPTIONAL DEVICE			1
65	40044893	STACKER CORD B ASM	OPTIONAL DEVICE			1
66	40149354	AIR VALVE CABLE ASM	OPTIONAL DEVICE			1
67	40149111	INT-I/F CORD B ASM				1
68	40043988	ROLLER STACKER RERAY CORD B ASM				1
69	40044887	ROLLER STACKER RERAY CORD C ASM	OPTIONAL DEVICE			1
70	40040396	PMDC X1 PCB ASSY	OPTIONAL DEVICE			1
71	40114334	ROLLER STACKER RERAY CORD E ASM	OPTIONAL DEVICE			1
72	40044473	ROLLER STACKER MOTOR				1
73	40032964	AIR VALVE CABLE ASM	OPTIONAL DEVICE			1
74	40044632	AIRCYLINDER SENSOR CN284	OPTIONAL DEVICE			1
75	40062767	FIXED SIDE INDEX MOTOR RELAY CORD ASM				1
76	40062763	FIXED SIDE INDEX MOTOR SENSOR CORD ASM				1
77	40044473	CORNER KNIFE MOTOR				1
78	40062768	MOVEMENT SIDE INDEX MOTOR RELA CORD ASM				1
79	40062764	MOVEMENT SIDE INDEX MOTOR SENSOR ASM				1
80	40044473	CORNER KNIFE MOTOR				1
81	40062766	CORNER KNIFE CYLINDER SENSOR RELAY CORD				1
82	40062754	CORNER KNIFE CYLINDER SENSOR ASM				1
83	40176611	CENTER KNIFE MOTOR RELAY CORD				1
84	HM002290000	DC MOTOR				1
85	40059866	MOTOR ASSY B				1
86	40043979	MARKING RIGHT MOTOR RERAY CORD ASM				1
87	40149105	MARKING RIGHT MOTOR				1
88	40043975	CORNER KNIFE MOTOR RERAY CORD ASM				1
89	40149106	CORNER KNIFE MOTOR				1
90	40062765	CORNER KNIFE MOTOR RELAY CORD A ASM				1
91	40062753	CORNER KNIFE MOTOR SENSOR ASM				1
92	40149106	CORNER KNIFE MOTOR				1
93	40043993	REVERSE FEED MOTOR RERAY CORD ASM				1
94	40149105	BT MOTOR				1

WIRING DIAGRAM

No.	Parts No.	Parts name	Remarks	Level	Cons	Qty
95	40149113	BIG PRESSER MOTOR CORD ASM				1
96	40071945	STEPPING MOTOR				1
97	40035098	AIR SORENOID VALVE CORD				1
98	40062769	ADDITIONAL AIR SOLENOID VALVE CORD ASM				1
99	40138137	IPM550W MOTOR				1
100	HD003160000	CLOTH SENSOR (DETECT)				1
101	HD003150000	CLOTH SENSOR (FLOOD)				1

CLAMP FOOT UNIT (1)

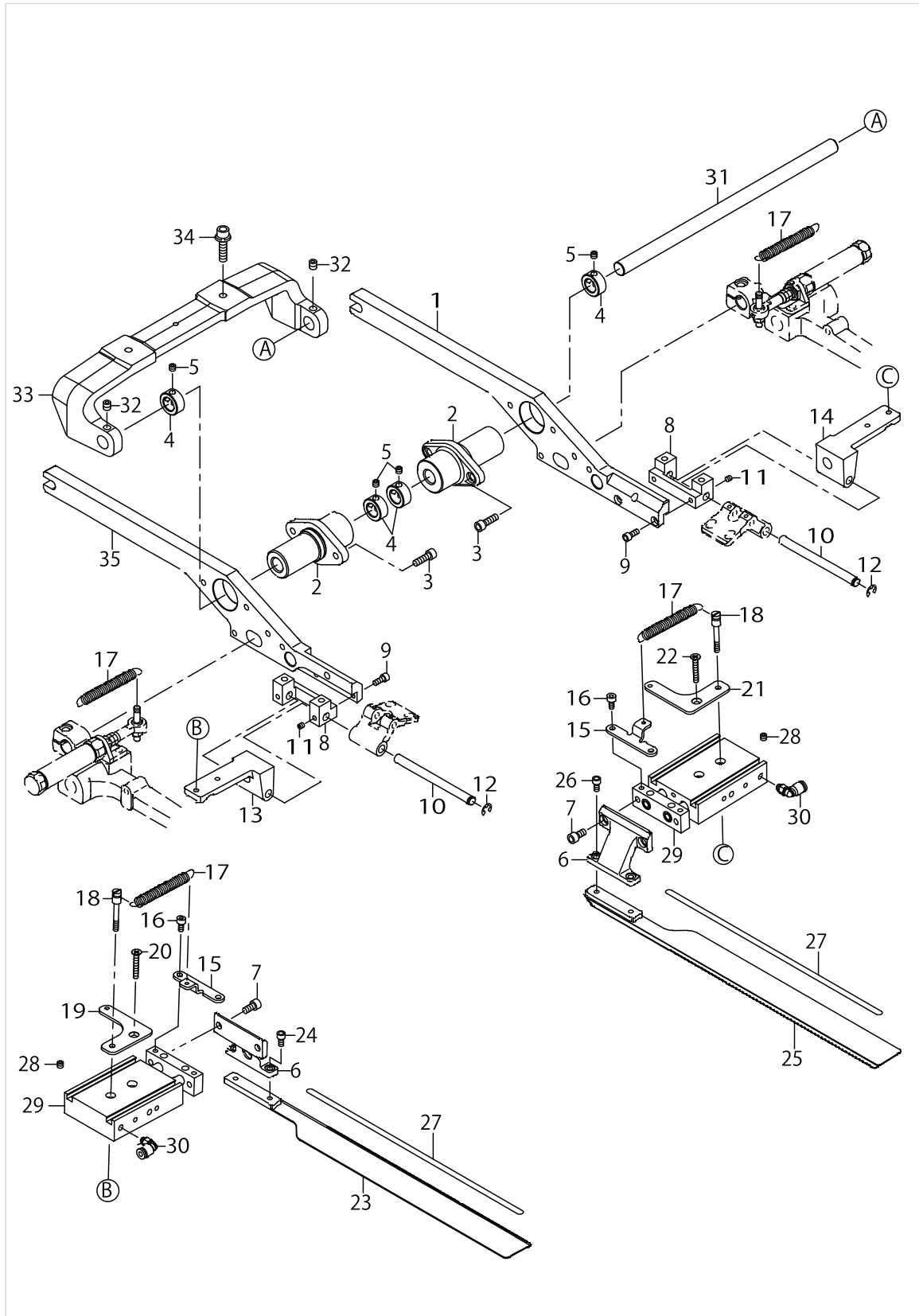

CLAMP FOOT UNIT (1)

No.	Parts No.	Parts name	Remarks	Level	Cons	Qty
1	40026615	BASE_PRESSER_ARM_R				1
2	40034782	FULCLUM_BOSS				2
3	SM6051602TN	BOLT				4
4	CS1200981TP	THRUST COLLAR D=12 W=9				4
5	SM8050412TP	SCREW M5 L=4				4
6	40034804	FOLDING_PLATE_BKT				2
7	SM6051002TN	BOLT				4
8	40034800	TURNING_BASE_SUPPORT				2
9	SM6041002TN	BOLT				4
10	40034801	TURNING_BASE_SHAFT				2
11	SM8040412TP	SET SCREW M4 L=4				4
12	RE0500000K0	E-RING				2
13	40034802	TURNING_BASE_L				1
14	40034803	TURNING_BASE_R				1
15	40034810	FOLDING_PLATE_SPRING_BKT				2
16	SM6040802TN	SCREW				4
17	40037126	FOLDING_PLATE_SPRING_A			☆	4
18	40034807	SPRING_HOLD_PIN				2
19	40034808	SPRING_HOLD_PLATE_L				1
20	SM1042501SC	SCREW M4X0.7 L=25				1
21	40034809	SPRING_HOLD_PLATE_R				1
22	SM1042501SC	SCREW M4X0.7 L=25				1
23	40034805	FOLDING_PLATE_L				1
24	SM6040802TN	SCREW				2
25	40034806	FOLDING_PLATE_R				1
26	SM6040802TN	SCREW				2
27	40039942	REFLECTION_SHEET			☆	2
28	40151167	PLUG				2
29	PA1502007A0	AIR CYLINDER			☆	2
30	PJ304040504	ELBOW UNION				2
31	40026371	PIVOT_SHAFT				1
32	SM8060612TP	SCREW M6 L=6				2
33	40145354	PIVOT_BASE VE				1
34	SL6062592TN	SCREW				2
35	40026614	BASE_PRESSER_ARM_L				1

CLAMP FOOT UNIT (2)

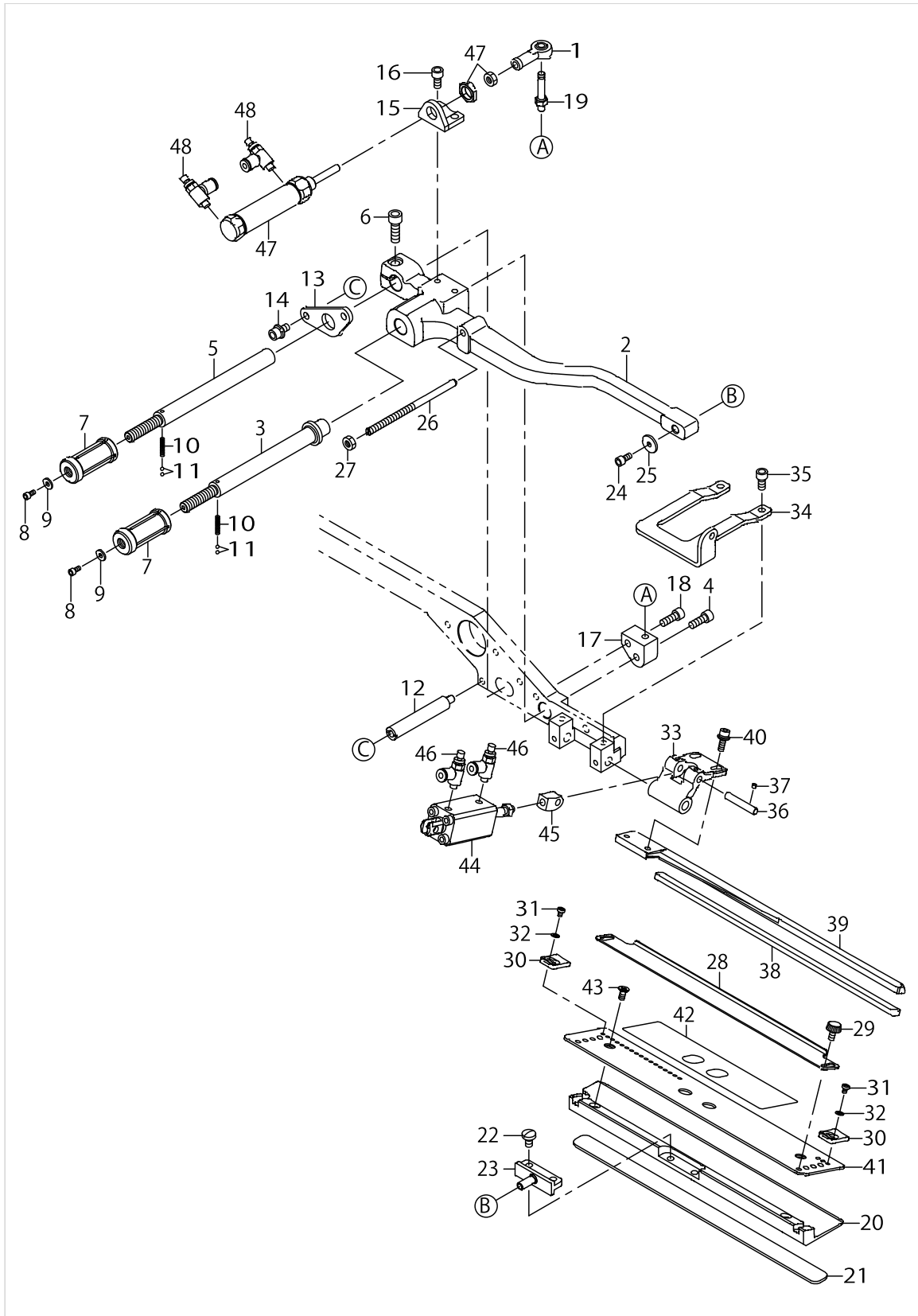

CLAMP FOOT UNIT (2)

No.	Parts No.	Parts name	Remarks	Level	Cons	Qty
1	B1632180000	FEED ADJUSTING JOINT				1
2	40034784	GARMENT_CLAMP_ARM_L				1
3	40034786	SLIDING_SHAFT_A				1
4	SM6051402TN	HEXAGONAL-HOLE BOLT M5 L=14				1
5	40034787	SLIDING_SHAFT_B				1
6	SM6061802TN	BOLT				1
7	40034788	RATCHET_KNOB				2
8	SM6030602TN	HEX SCREW M3 X 6				2
9	B1829232000	WASHER				2
10	40058597	RATCHET_SPRING				2
11	B1410526000	BALL				4
12	40034791	STOPPER_STAD				2
13	40034792	STOPPER_PLATE				1
14	SL6051092TN	BOLT				2
15	40034793	SLIDE_CYLINDER_BKT				1
16	SM6051002TN	BOLT				2
17	40034794	JYJOINT_PIN_BKT_L				1
18	SM6051402TN	HEXAGONAL-HOLE BOLT M5 L=14				1
19	40034796	JOINT_PIN				1
20	40034798	GARMENT_CLAMP_L				1
21	25419904	GARMENT CLAMP RABBER (RIGHT)			☆	1
22	SM7050850TP	SCREW M5 L=8				2
23	40034797	CLAMP_PIVOT_PIN				1
24	SM6040802TN	SCREW M4X0.7 L=8				1
25	B1707555000	WASHER				1
26	40034812	FOLDING_PLATE_STOPPER				1
27	NM6050001SC	NUT M5				1
28	40034823	FLAP_SCALE				1
29	40019379	KNOB_SCREW				2
30	40034824	FLAP_STOPPER				2
31	SM4030401SC	SCREW M3X0.5 L=4				2
32	WP0320500SC	WASHER M3				2
33	40034815	FLAP_PRESSER_ARM				1
34	40034813	FLAP_P_CYLINDER_BKT_L				1
35	SM6051002TN	BOLT				2
36	40034816	FLAP_PRESSER_PIN				1
37	SM8030312TP	SCREW M3 L=3				2
38	40034826	FLAP_PRESSER_RUBBER			☆	1
39	40034818	FLAP_PRESSER_L				1
40	SL6041092TN	SCREW				2
41	40034820	FLAP_BASE_L				1
42	40044825	FLAP_SCALE_SEAL			☆	1
43	SM1040801SC	SCREW M4X0.7 L=8				2
44	PA1202501A0	AIR CYLINDER			☆	1
45	40034817	FLAP_PRESSER_JYJOINT				1
46	PC010508C00	SPEED CONTROLLER				2
47	PA1603503A0	AIR CYLINDER			☆	1

CLAMP FOOT UNIT (2)

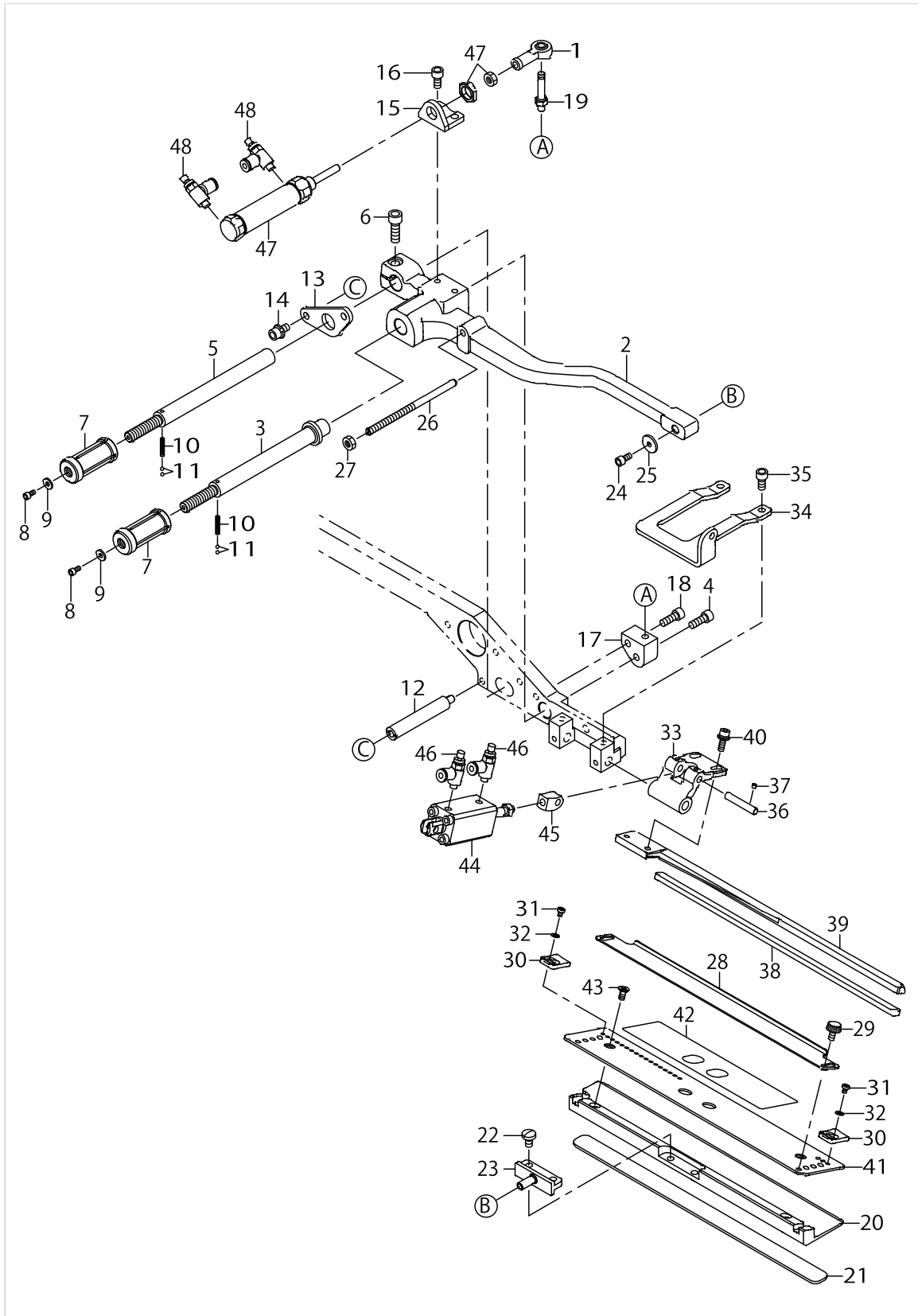

CLAMP FOOT UNIT (2)

No.	Parts No.	Parts name	Remarks	Level	Cons	Qty
48	PC010508C00	SPEED CONTROLLER				2

CLAMP FOOT UNIT (3)

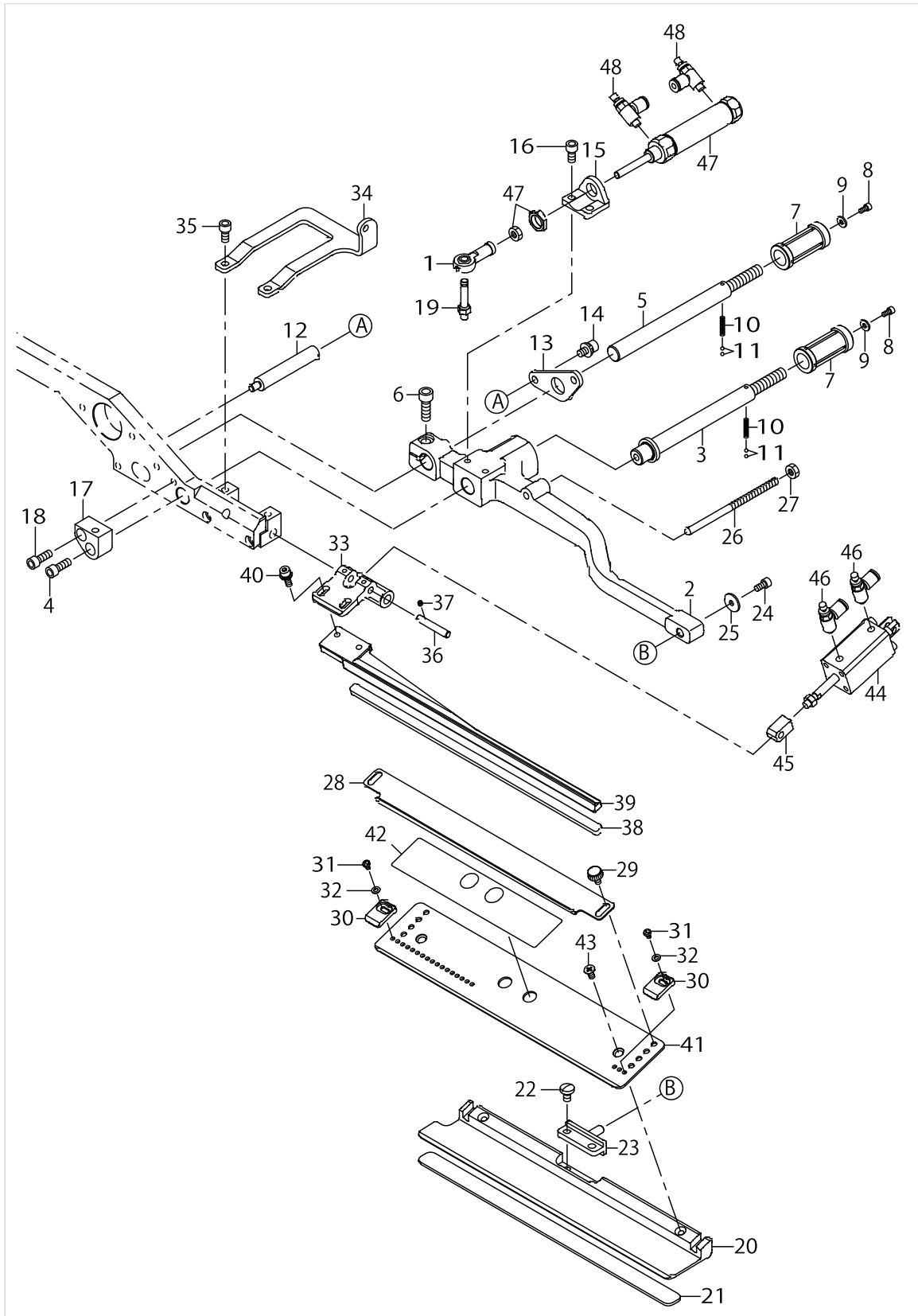

CLAMP FOOT UNIT (3)

No.	Parts No.	Parts name	Remarks	Level	Cons	Qty
1	B1632180000	FEED ADJUSTING JOINT				1
2	40034785	GARMENT_CLAMP_ARM_R				1
3	40034786	SLIDING_SHAFT_A				1
4	SM6051402TN	HEXAGONAL-HOLE BOLT M5 L=14				1
5	40034787	SLIDING_SHAFT_B				1
6	SM6061802TN	BOLT				1
7	40034788	RATCHET_KNOB				2
8	SM6030602TN	HEX SCREW M3 X 6				2
9	B1829232000	WASHER				2
10	40058597	RATCHET_SPRING				2
11	B1410526000	BALL				4
12	40034791	STOPPER_STAD				2
13	40034792	STOPPER_PLATE				1
14	SL6051092TN	BOLT				2
15	40034793	SLIDE_CYLINDER_BKT				1
16	SM6051002TN	BOLT				2
17	40034795	JYJOINT_PIN_BKT_R				1
18	SM6051402TN	HEXAGONAL-HOLE BOLT M5 L=14				1
19	40034796	JOINT_PIN				1
20	40034799	GARMENT_CLAMP_R				1
21	25419805	GARMENT CLAMP RABBER (LEFT)			☆	1
22	SM7050850TP	SCREW M5 L=8				2
23	40034797	CLAMP_PIVOT_PIN				1
24	SM6040802TN	SCREW				1
25	B1707555000	WASHER				1
26	40034812	FOLDING_PLATE_STOPPER				1
27	NM6050001SC	NUT M5				1
28	40034823	FLAP_SCALE				1
29	40019379	KNOB_SCREW				2
30	40034824	FLAP_STOPPER				2
31	SM4030401SC	SCREW M3X0.5 L=4				2
32	WP0320500SC	WASHER M3				2
33	40034815	FLAP_PRESSER_ARM				1
34	40034814	FLAP_P_CYLINDER_BKT_R				1
35	SM6051002TN	BOLT				2
36	40034816	FLAP_PRESSER_PIN				1
37	SM8030312TP	SCREW M3 L=3				2
38	40034826	FLAP_PRESSER_RUBBER			☆	1
39	40034819	FLAP_PRESSER_R				1
40	SL6041092TN	SCREW				2
41	40034821	FLAP_BASE_R				1
42	40044825	FLAP_SCALE_SEAL			☆	1
43	SM1040801SC	SCREW M4X0.7 L=8				2
44	PA1202501A0	AIR CYLINDER			☆	1
45	40034817	FLAP_PRESSER_JYJOINT				1
46	PC010508C00	SPEED CONTROLLER				2
47	PA1603503A0	AIR CYLINDER			☆	1

CLAMP FOOT UNIT (3)

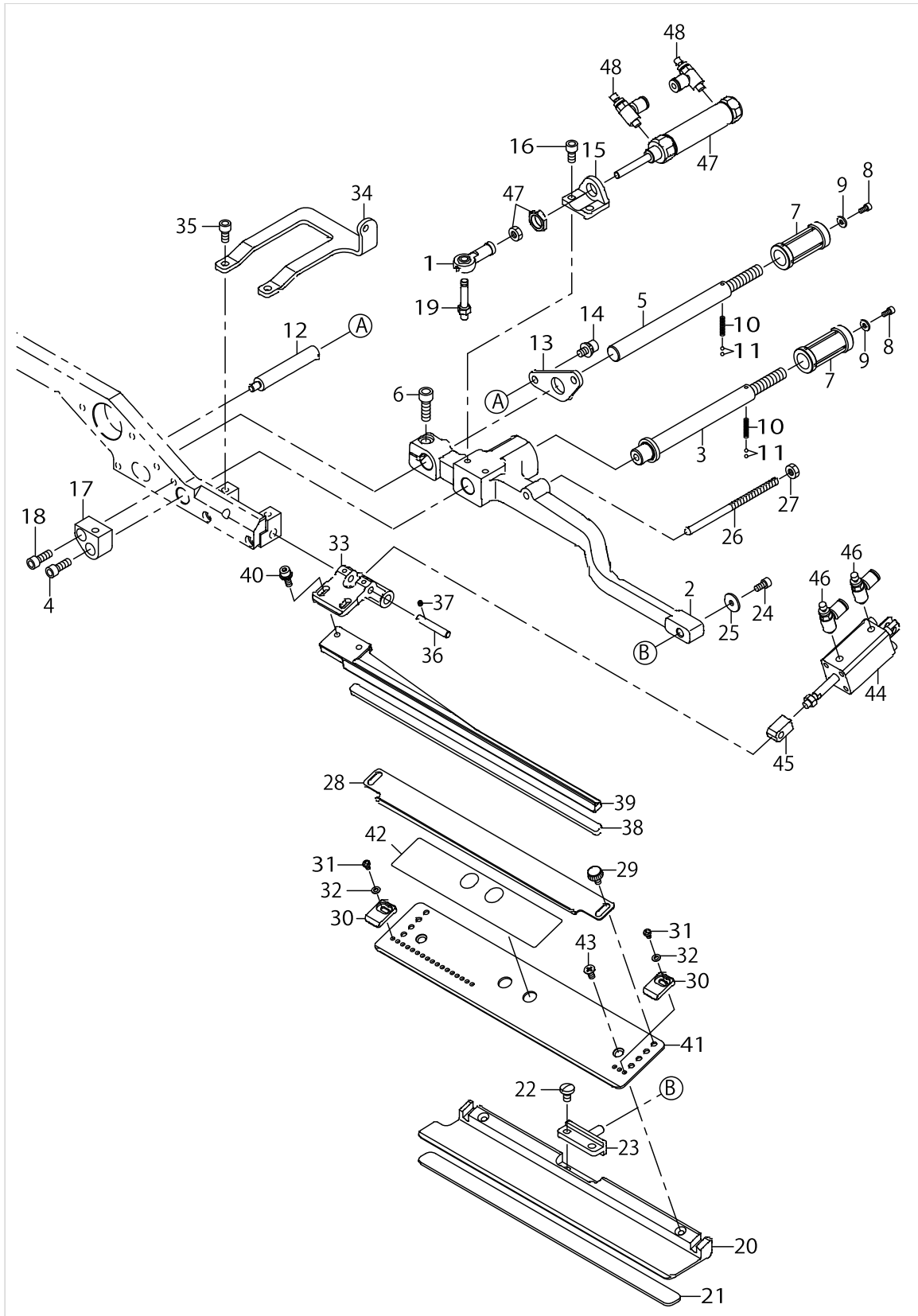

CLAMP FOOT UNIT (3)

No.	Parts No.	Parts name	Remarks	Level	Cons	Qty
48	PC010508C00	SPEED CONTROLLER				2

CLAMP FOOT FEED UNIT

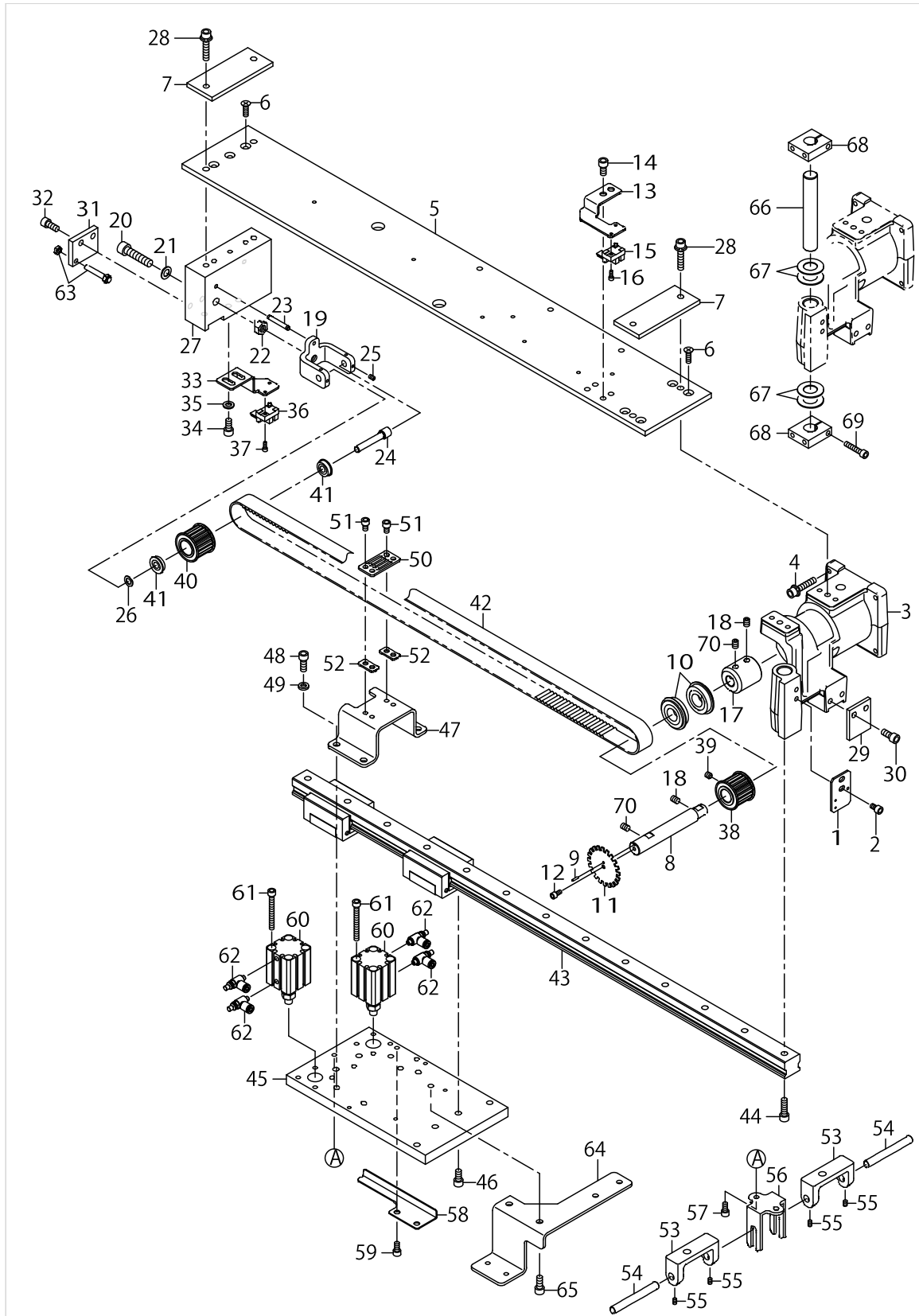

CLAMP FOOT FEED UNIT

No.	Parts No.	Parts name	Remarks	Level	Cons	Qty
1	40034662	SENSOR PLATE				1
2	SM6051002TP	SCREW M5X0.8 L=10				2
3	40145357	CLAMP FOOT BASE				1
4	SL6063092TN	SCREW M6 L=30				4
5	40157583	CLAMP FOOT PLATE				1
6	SM1051601SC	SCREW M5X0.8 L=16				7
7	40026349	CLAMP_FOOT_SPACER				2
8	40026363	CLAMP_FOOT_MAIN_SHAFT				1
9	PS0200082KH	SPRING PIN				1
10	SB115000700	BALL BEARING				2
11	40033800	CLAMP_FEED_DETECTIVE_PLATE				1
12	SM6040802TN	SCREW M4X0.7 L=8				1
13	40033801	CLAMP_FEED_SENSOR_BKT				1
14	SM6060802TN	BOLT				2
15	HD00057000A	PHOTO SENSOR			☆	1
16	SM6030802TN	BOLT				1
17	40026364	COUPLING				1
18	SM8060812TP	SCREW M6 L=8				2
19	40145363	FOLLOW PULLET BKT				1
20	SM6083502TN	SCREW				1
21	B255728000A	WASHER FOR DRIVING ARM				1
22	NM6080001SC	NUT M8X1.25				1
23	PS0400322KP	SPRING PIN 4.0X32				1
24	40026366	FOLLOW_PULLEY_SHAFT				1
25	SM8030412TP	SCREW				4
26	B4328220000	WASHER				1
27	40026367	CLAMP_FOOT_BLOCK				1
28	SL6063092TN	SCREW M6 L=30				4
29	40026368	LM_STOPPER_F				1
30	SM6061402TP	SCREW M6 L=14				2
31	40026369	LM_STOPPER_R				1
32	SM6061402TP	SCREW M6 L=14				2
33	40026370	SENSOR_BKT				1
34	SM6061202TP	SCREW M6 L=12				2
35	WP0641600SC	WASHEW 6.4X12.5X1.6				2
36	HD00057000A	PHOTO SENSOR			☆	1
37	SM6030802TN	BOLT				1
38	40145361	DRIVING PULLEY			☆	1
39	SM8060612TP	SCREW M6 L=6				2
40	40145362	FOLLOW PULLEY			☆	1
41	SB107000500	BEARING				2
42	40145360	TIMING BELT			☆	1
43	40145355	LM GUIDE			☆	1
44	SM6062002TN	SCREW M6 L=20				2
45	40026606	SLIDE_BASE				1
46	SM6061202TP	SCREW M6 L=12				4
47	40026607	BELT_CLAMP_BASE				1

CLAMP FOOT FEED UNIT

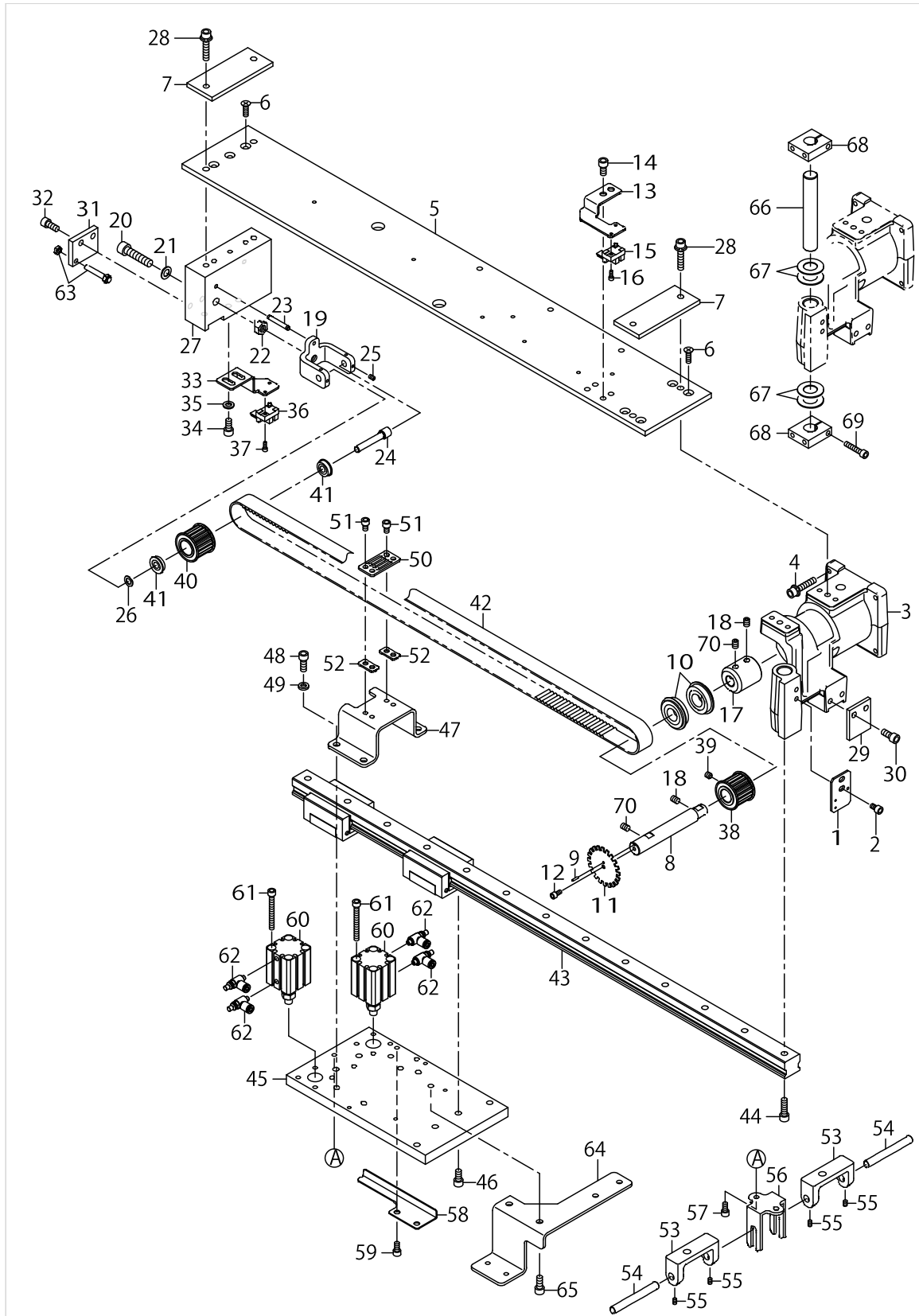

CLAMP FOOT FEED UNIT

No.	Parts No.	Parts name	Remarks	Level	Cons	Qty
48	SM6061602TN	SCREW M6 L=16				4
49	WP0612066SP	WASHER 6.1X11X2				4
50	40026609	BELT_CLAMP				1
51	SM6051002TP	SCREW M5X0.8 L=10				4
52	40040845	BELT_CLAMP_SPACER				2
53	40026611	LIFTING_BLOCK				2
54	40026612	LIFTING_SHAFT				2
55	SM8040612TP	SCREW M4 L=6				4
56	40026613	LIFTING_GUIDE				1
57	SM6051002TP	SCREW M5X0.8 L=10				2
58	40026617	SENSOR_PLATE				1
59	SM6051002TP	SCREW M5X0.8 L=10				2
60	PA2001701AC	AIR CYLINDER			☆	2
61	SM6054502TN	SCREW M5 L=45				8
62	PC010508C00	SPEED CONTROLLER				4
63	40026822	STOPPER_BOLT				1
64	40149443	PAVING PLATE BASE				1
65	SM6061402TP	SCREW M6 L=14				2
66	40026341	PIVOT_SHAFT				1
67	B1220771000	THRUST WASHER A				4
68	40026329	BINDER_PIVOT_BASE_A				2
69	SM6052502TP	SCREW M5X0.8 L=25				2
70	SM8060802TP	SCREW M6 L=8				2

CORNER KNIFE UNIT

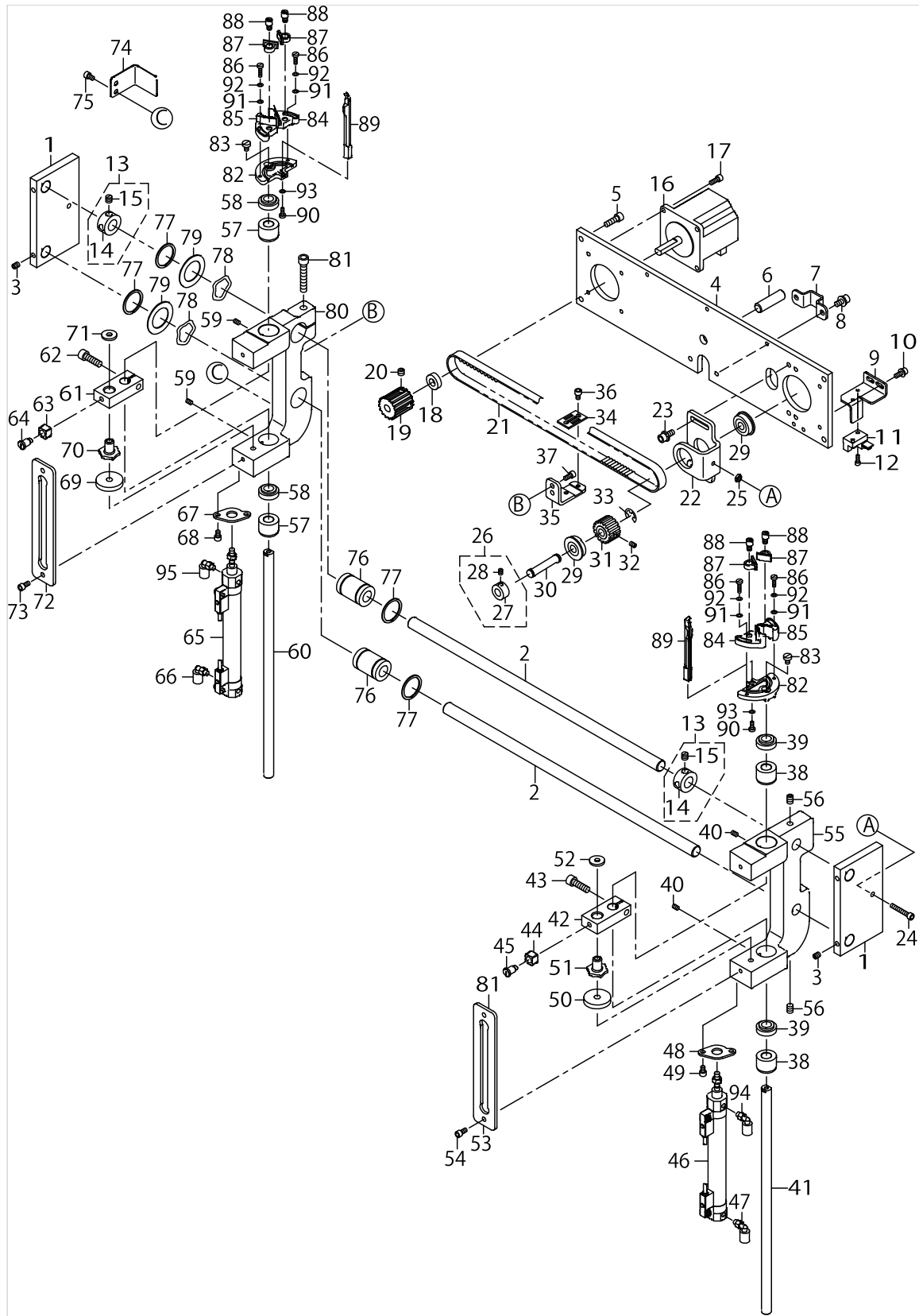

CORNER KNIFE UNIT

No.	Parts No.	Parts name	Remarks	Level	Cons	Qty
1	40023197	BASE_B				2
2	40023199	SLIDE_SHAFT				2
3	SM8050602TP	SCREW M5 L=6				4
4	40023196	BASE_A				1
5	SM6051602TN	BOLT				4
6	PH1000332SH	PIN 10X33				1
7	40033792	FIXED_PLATE				1
8	SL6051092TN	BOLT				2
9	40023198	SENSOR_BRACKET				1
10	SL6041092TN	SCREW				2
11	HD00057000A	PHOTO SENSOR				1
12	SM6030802TN	BOLT				1
13	CS1201010SH	THRUST COLLAR ASM. D=12 W=10				2
14	CS1201011SH	THRUST COLLAR D=12 W=10		*		1
15	SS8660610TP	SCREW 1/4-40 L=6		*		2
16	40149106	CORNER KNIFE MOTOR			☆	1
17	SM6041002TN	BOLT				4
18	SB408000100	BEARING				1
19	40145369	DRIVE SPROCKET				1
20	SM8060552TP	SCREW M6 L=5				2
21	40145368	TIMING BELT			☆	1
22	40023206	CORNER_KNIFE_FEED_BRACKET				1
23	SL6051292TN	BOLT				4
24	SM6042502TN	SCREW M4X0.7 L=25				1
25	NM6040003SC	NUT M4				1
26	CS080081CSH	THRUST COLLAR ASM. D=8.0 W=8				1
27	CS0800816SH	THRUST HOLDER D=8 W=8		*		1
28	SS8110520TP	SCREW 11/64-40 L=4.5		*		2
29	SB108000500	RADIAL BEARING				2
30	26223701	LIFTING LEVER SHAFT				1
31	40145370	DRIVEN SPROCKET				1
32	SM8040612TP	SCREW M4 L=6				1
33	RE0700000K0	E-RING 7				1
34	B2509210D00	BELT RECEIVER				1
35	40023207	BELT HOLDER				1
36	SM6040602TN	BOLT				2
37	SM6040802TN	SCREW				2
38	40023211	METAL_A				2
39	40059362	DUST_SEAL			☆	2
40	SM8040502TP	SCREW M4X0.7 L=5				2
41	40023212	ELEVATING_SHAFT				1
42	40023213	LIFTING_BRACKET				1
43	SM6062002TN	SCREW M6 L=20				1
44	11214301	ROLLER				1
45	40023217	SHOULDER_SCREW				1
46	40023214	CYLINDER_A			☆	1
47	PJ304040504	ELBOW UNION				1

CORNER KNIFE UNIT

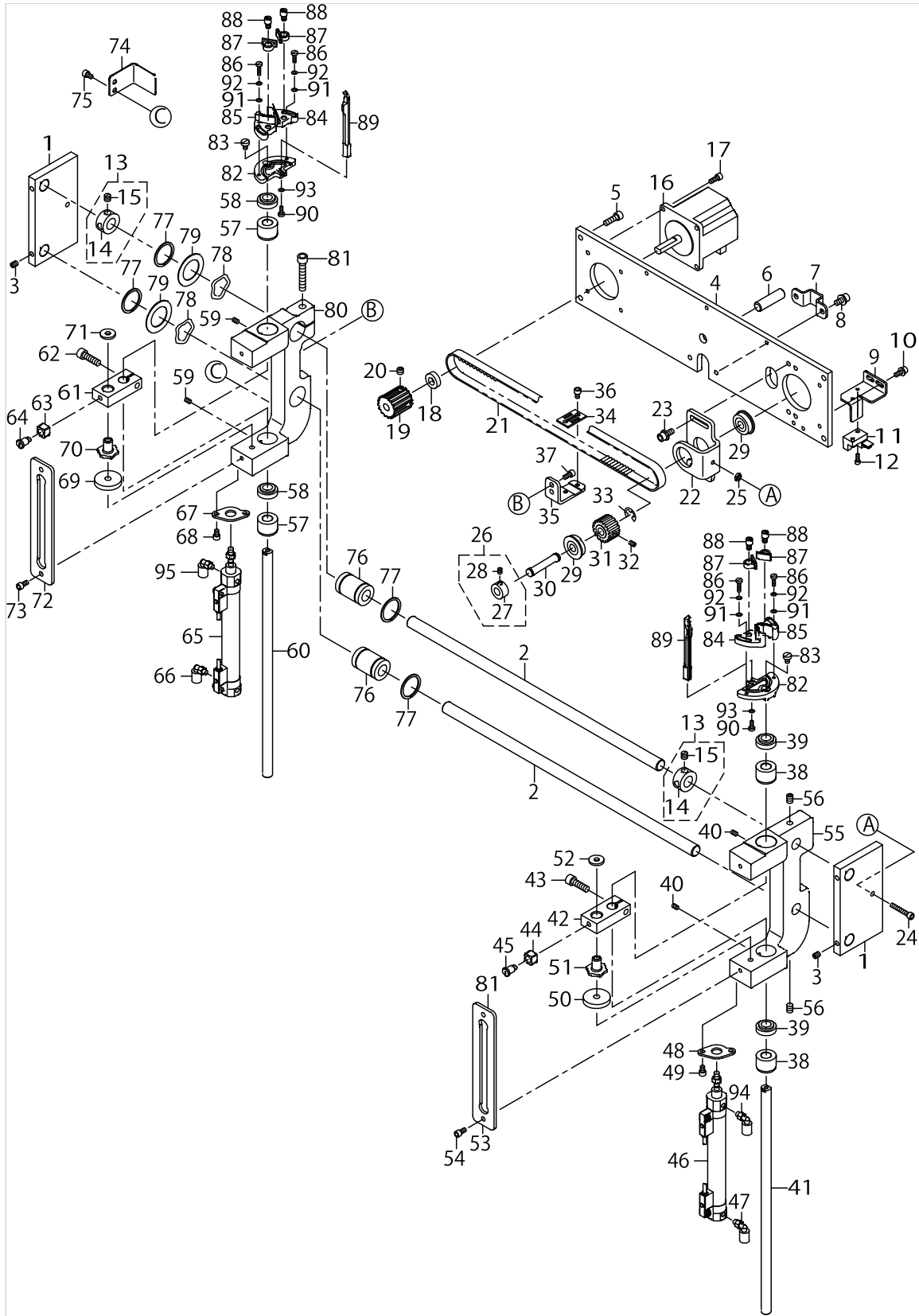

CORNER KNIFE UNIT

No.	Parts No.	Parts name	Remarks	Level	Cons	Qty
48	40023215	CYLINDER_BRACKET				1
49	SM6040602TN	BOLT				2
50	17835307	CUSHION B				1
51	40023216	CYLINDER_NUT				1
52	WP0522016SH	WASHER				1
53	40023218	ELEVATING_GUIDE_PLATE				1
54	SM6040802TN	SCREW				2
55	40023209	ELEVATING_BRACKET_A				1
56	SM8060812TP	SCREW M6 L=8				2
57	40023211	METAL_A				2
58	40059362	DUST_SEAL			☆	2
59	SM8040502TP	SCREW M4X0.7 L=5				2
60	40023212	ELEVATING_SHAFT				1
61	40023213	LIFTING_BRACKET				1
62	SM6062002TN	SCREW M6 L=20				1
63	11214301	ROLLER				1
64	40023217	SHOULDER_SCREW				1
65	40033799	CYLINDER_B			☆	1
66	PJ304040504	ELBOW UNION				1
67	40023215	CYLINDER_BRACKET				1
68	SM6040602TN	BOLT				2
69	17835307	CUSHION B				1
70	40023216	CYLINDER_NUT				1
71	WP0522016SH	WASHER				1
72	40023218	ELEVATING_GUIDE_PLATE				1
73	SM6040802TN	SCREW				2
74	40023208	SENSOR_PLATE				1
75	SM6040602TN	BOLT				2
76	SB712000300	BEARING			☆	2
77	RC2651218KP	RETAINING RING				4
78	WZ2200300KP	WAVED WASHER				2
79	11419504	THRUST COLLAR A				2
80	40023210	ELEVATING_BRACKET_B				1
81	SM6063502TN	HEXAGONAL-HOLE BOLT M6 L=35				1
82	40023204	KNIFE_HOLDER_BASE				2
83	SM6040600SP	SCREW M4 L=6				2
84	40023171	KNIFE_HOLDER_A				2
85	40023172	KNIFE_HOLDER_B				2
86	SM6031210SC	SCREW M3X0.5 L=12				4
87	40023173	KNIFE_HOLDER_C				4
88	40023170	ECCENTRIC_PIN				4
89	40023175	KNIFE_GUIDE				2
90	SM6030800SP	SCREW M3X0.5 L=8				2
91	WP0320500SC	WASHER M3				4
92	WS0310002KN	SPRING WASHER M3				4
93	WP0320500SC	WASHER M3				2
94	PJ304040506	ELBOW UNION				1

CORNER KNIFE UNIT

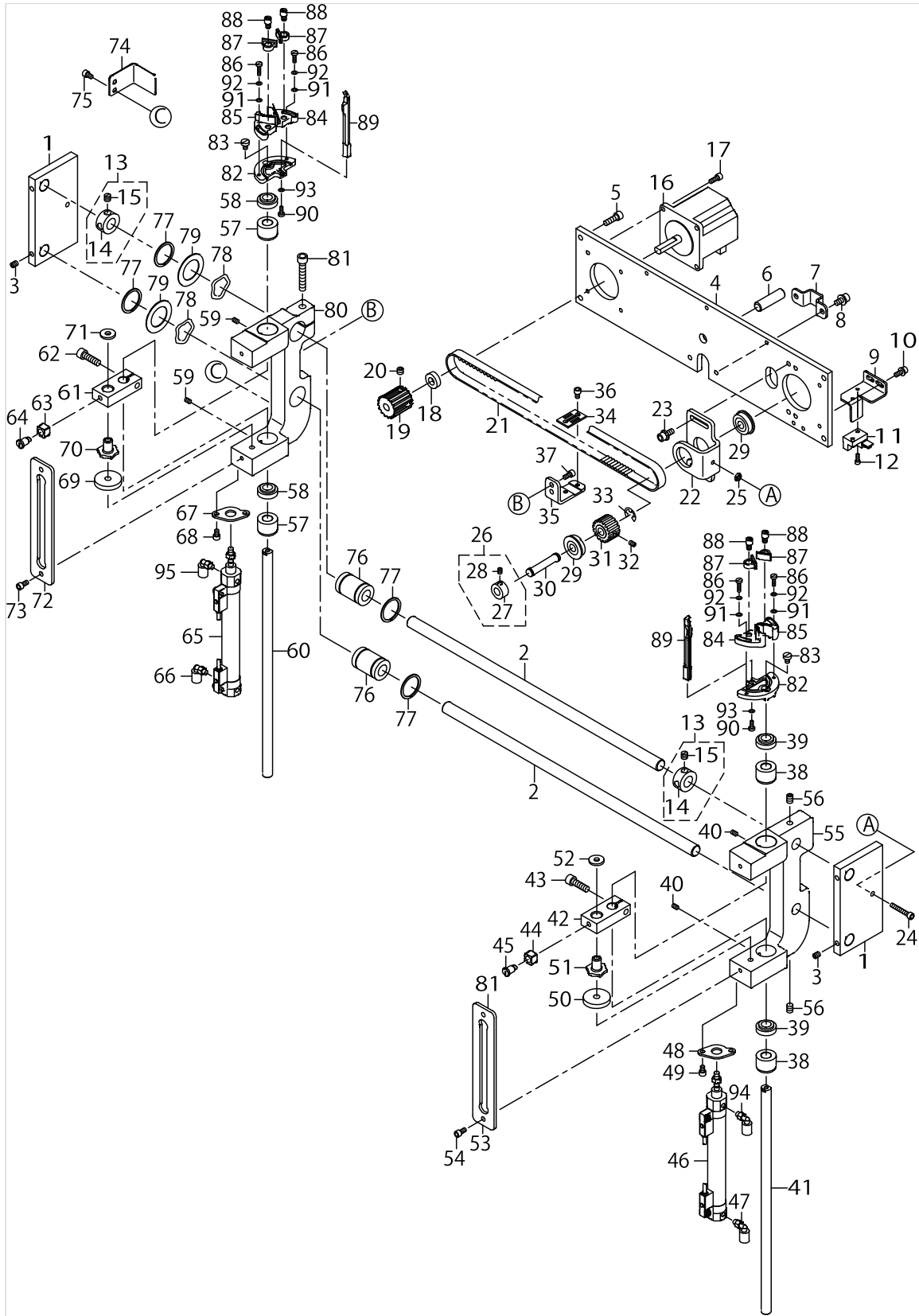

CORNER KNIFE UNIT

No.	Parts No.	Parts name	Remarks	Level	Cons	Qty
95	PJ304040506	ELBOW UNION				1

BINDER UNIT

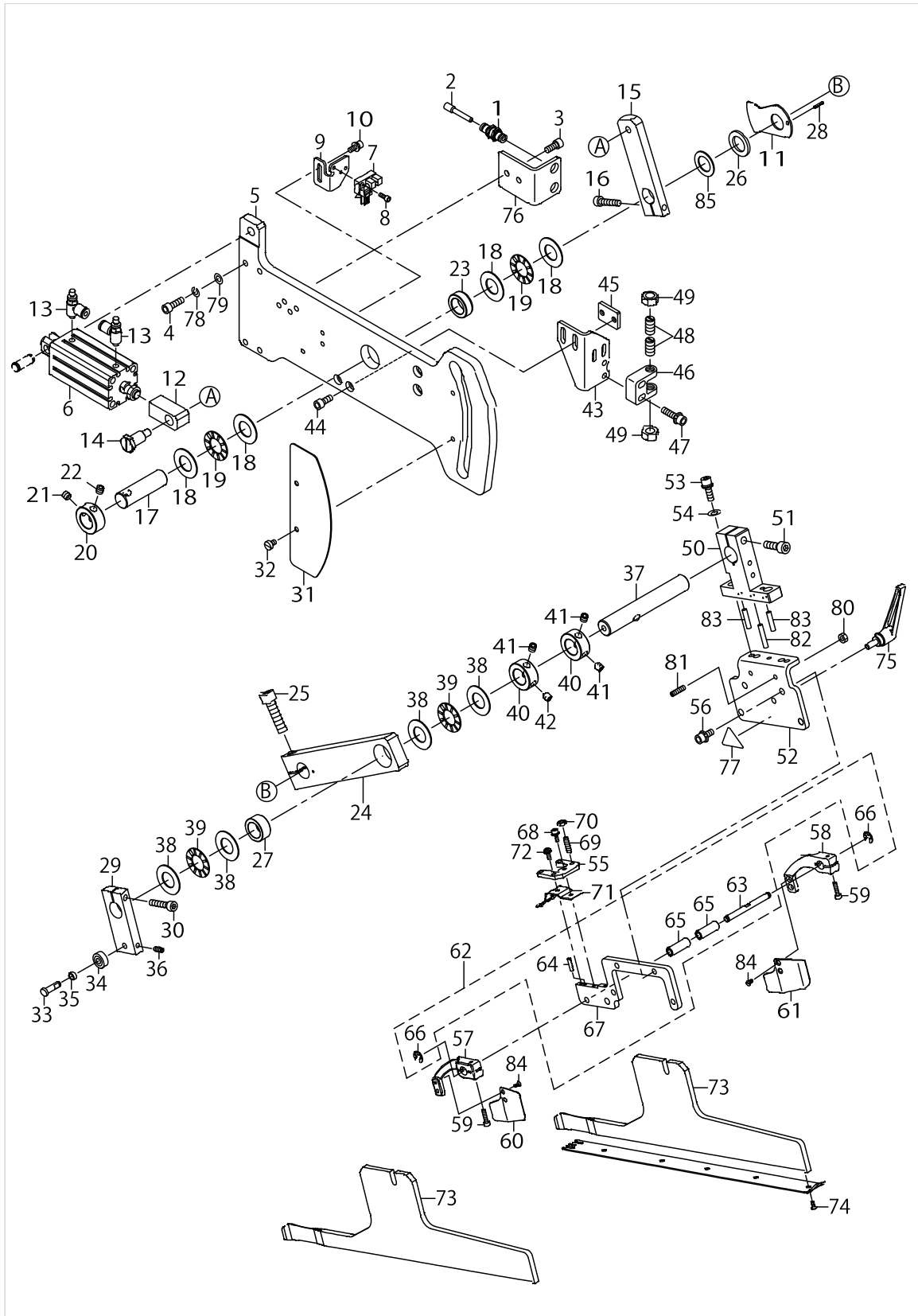

BINDER UNIT

No.	Parts No.	Parts name	Remarks	Level	Cons	Qty
1	PJ230004200	UNION				2
2	PX500014000	PLUG				2
3	SM6051202TN	SCREW M5X0.8 L=12				2
4	SM6051602TN	BOLT				4
5	40026327	BINDER_BASE_PLATE				1
6	PA2005016A0	AIR CYLINDER			☆	1
7	HD00057000A	PHOTO SENSOR			☆	1
8	SM6030802TN	BOLT				1
9	40039890	BINDER_SENSOR_BKT				1
10	SL6041092TN	SCREW				2
11	40039891	BINDER_SENSOR_PLATE				1
12	40039889	CYLINDER_JOINT_A				1
13	PC010523000	SPEED CONTROLLER			☆	2
14	SD1001526TP	SHOULDER SCREW				1
15	40026331	BINDER_PLATE_A				1
16	SM6052502TP	SCREW M5X0.8 L=25				1
17	40026345	SHAFT_A				1
18	B1220771000	THRUST WASHER A				4
19	B1211980000	UPPER SHAFT THRUST BEARING			☆	2
20	CS1501171TP	THRUST COLLAR D=15 W=11				1
21	SM8060612TP	SCREW M6 L=6				1
22	SM8060842TP	SCREW M6 L=8				1
23	40026340	METAL				1
24	40026332	BINDER_PLATE_B				1
25	SM6083002TN	SCREW M8 L=30				1
26	WP1502500SC	WASHER 15X24X2.5				1
27	SB315000200	BEARING			☆	1
28	PS0200102KH	SPRING PIN 2.0X10				1
29	40026333	BINDER_PLATE_C				1
30	SM6052502TN	HEXAGONAL-HOLE BOLT				1
31	40127437	CAM_COVER				1
32	SM6040610SC	SCREW M4X0.7 L=6				2
33	40026326	BEARING_SHAFT				1
34	SB105000300	BALL BEARING				1
35	B1650210000	DRIVING LINK ROLLER				1
36	SM8041012TP	SCREW M4 L=10				1
37	40026346	SHAFT_B				1
38	B1220771000	THRUST WASHER A				4
39	B1211980000	UPPER SHAFT THRUST BEARING			☆	2
40	CS1501171TP	THRUST COLLAR D=15 W=11				2
41	SM8060612TP	SCREW M6 L=6				3
42	SM8060842TP	SCREW M6 L=8				1
43	40026343	ROCK_PLATE				1
44	SM6051202TN	SCREW M5X0.8 L=12				2
45	40038025	ROCK_PLATE_BKT				1
46	40072875	ROCK_BASE				1
47	SL6052092TN	SCREW				2

BINDER UNIT

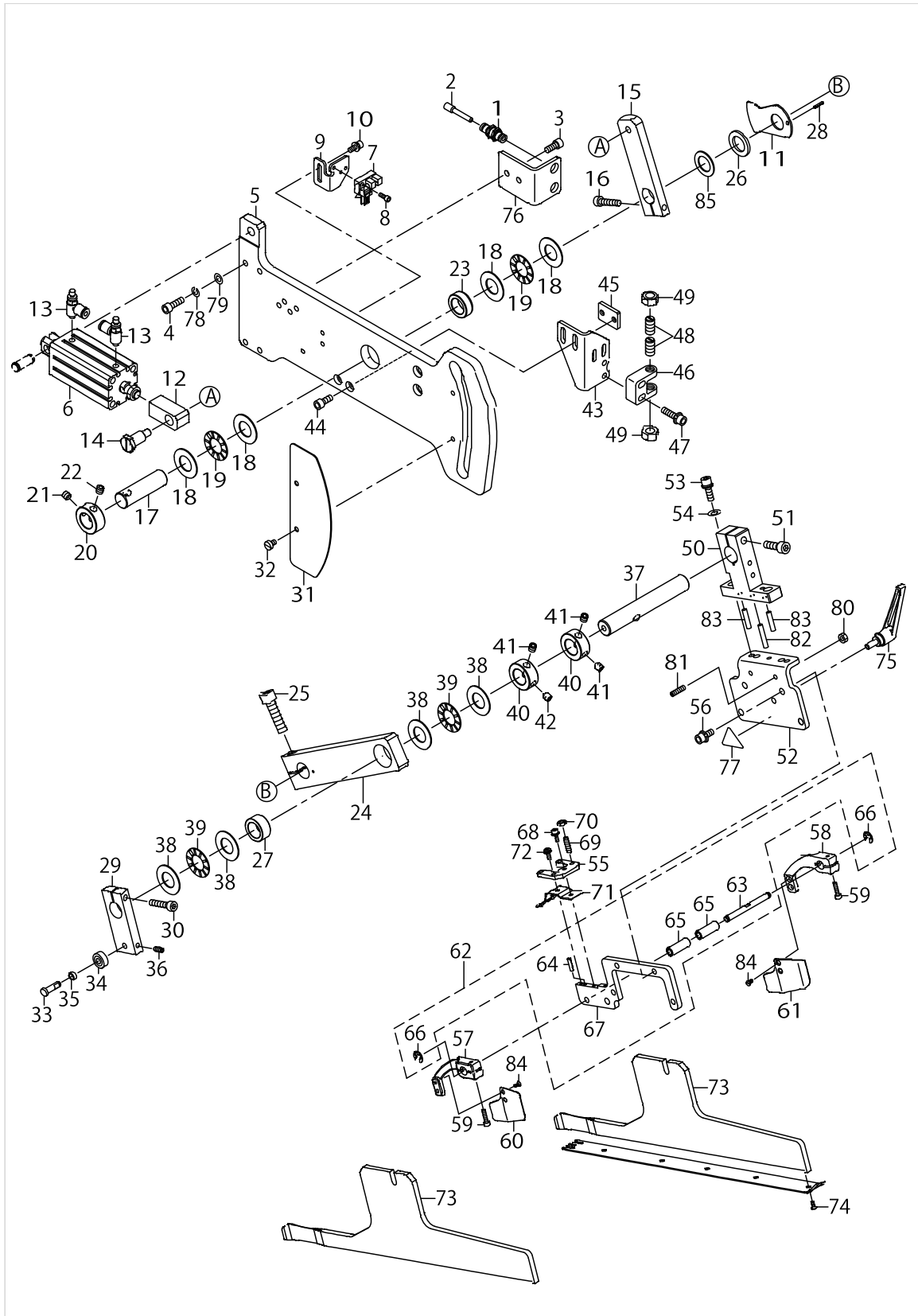

BINDER UNIT

No.	Parts No.	Parts name	Remarks	Level	Cons	Qty
48	40035107	BALL_PLUNGER_H			☆	2
49	NM6080001SC	NUT M8X1.25				2
50	40081412	BINDER_FITTING_BASE_A				1
51	SM6062002TN	SCREW M6 L=20				1
52	40081413	BINDER_FITTING_BASE_B				1
53	SL6052092TN	SCREW			☆	2
54	WP0611626SP	WASHER 15X6X1.6				2
55	40034492	WORKPIECE_GUIDE_STOPPER				1
56	SL6051292TN	BOLT				4
57	40026622	CLOTH_GUIDE_ARM_L				1
58	40026623	CLOTH_GUIDE_ARM_R				1
59	SM6031202TN	BOLT				2
60	40026624	CLOTH_GUIDE_L			☆	1
61	40026625	CLOTH_GUIDE_R			☆	1
62	40100310	BINDER_FITTING_BASE_C_ASM.				1
63	40034490	GUIDE_PIN		*		1
64	SM8031212TP	SCREW		*		1
65	40034491	ARM_BUSHING		*		2
66	RE0320000K0	E-RING 3.2		*		2
67	40081414	BINDER_FITTING_BASE_C		*		1
68	SL6030892TN	SCREW				1
69	SM8041552TP	SCREW M4 L=15				4
70	NM6040001SC	NUT M4				4
71	40034493	WORKPIECE_GUIDE_SPRING_18			☆	1
72	SL4030891SC	SCREW M3X8				1
73	40063960	BINDER BASE				2
74	SM1850600SP	SCREW			☆	10
75	40035108	CLAMP LEVER			☆	1
76	40034665	CONNECTOR PLATE				1
77	CM300200002	CAUTION LABEL(25)				1
78	WS0510002KR	SPRING WASHER M5				4
79	WP0550800SP	WASHER 5.5X10X0.8				4
80	NM6040001SC	NUT M4				2
81	SM8041552TP	SCREW M4 L=15				2
82	PH0400185S0	PARALLEL PIN				1
83	PH0400225S0	PARALLEL PIN				2
84	SS1060610SP	SCREW 3/32-56 L=5.5				4
85	B125578100B	WASHER B				1

MARKING LIGHT UNIT

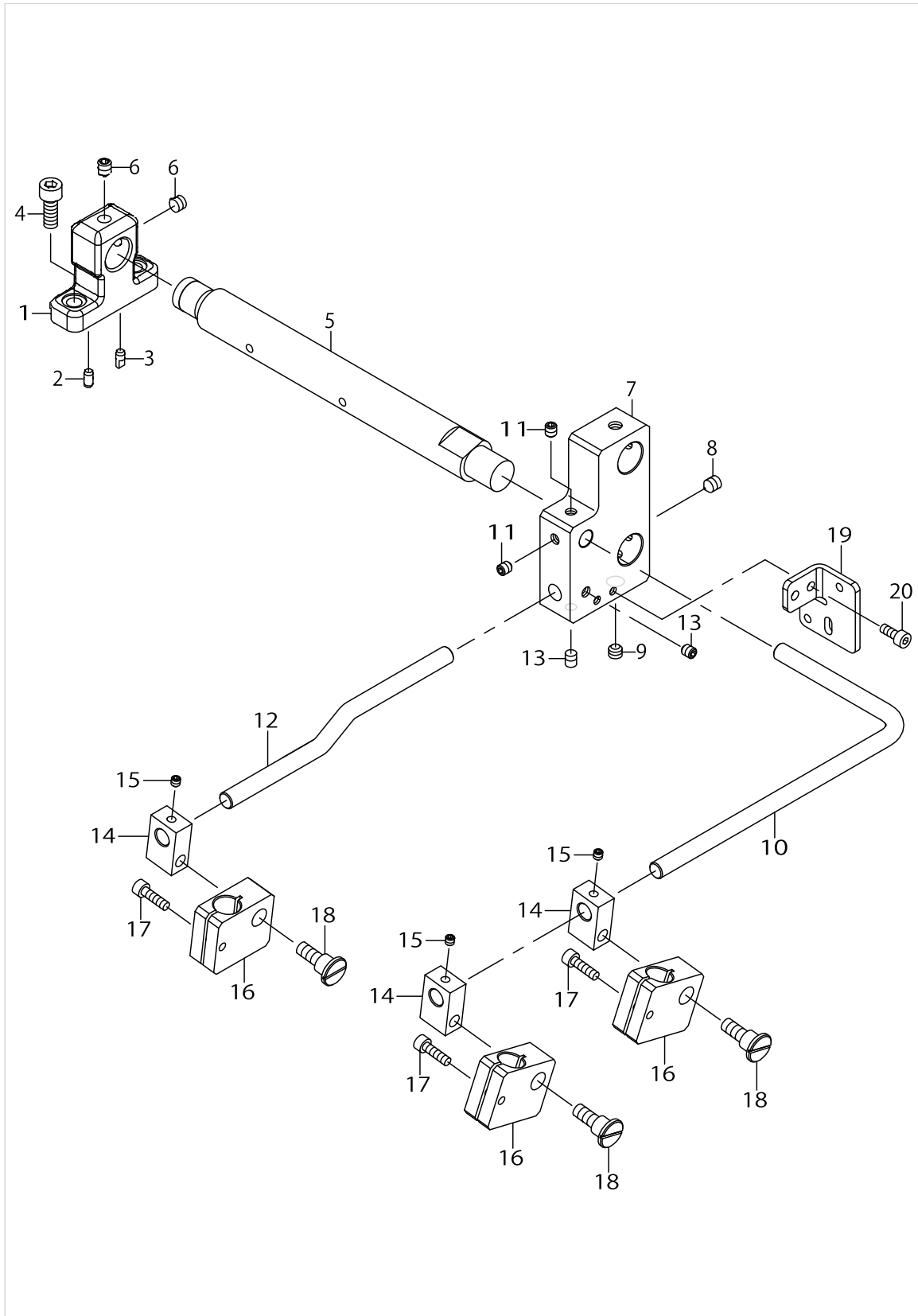

MARKING LIGHT UNIT

No.	Parts No.	Parts name	Remarks	Level	Cons	Qty
1	40033997	MARKING_LIGHT_BASE				1
2	13302500	DOWEL_PIN_2				1
3	13301908	DOWEL_PIN				1
4	SM6061602TN	SCREW M6 L=16				2
5	40033998	MARKING_SHAFT				1
6	SM8060552TP	SCREW M6 L=5				2
7	40178561	BASE_BLOCK				1
8	SM8060842TP	SCREW M6 L=8				1
9	SM8060552TP	SCREW M6 L=5				1
10	40034000	FIXED_SHAFT				1
11	SM8050602TP	SCREW M5 L=6				2
12	40145374	FIXED_SHAFT				1
13	SM8050602TP	SCREW M5 L=6				2
14	40034002	FIXED HOLDER_B				3
15	SM8040412TP	SCREW M4X4				3
16	40034001	FIXED HOLDER_A				3
17	SM6041402TN	SCREW M4X0.7 L=14				3
18	SD0900706TP	SHOULDER SCREW D=9 H=7				3
19	40145375	SWITCH_BRACKET				1
20	SM6041002TN	SCREW				2

SA-117N:CLOTH LENGTHEN DEVICE

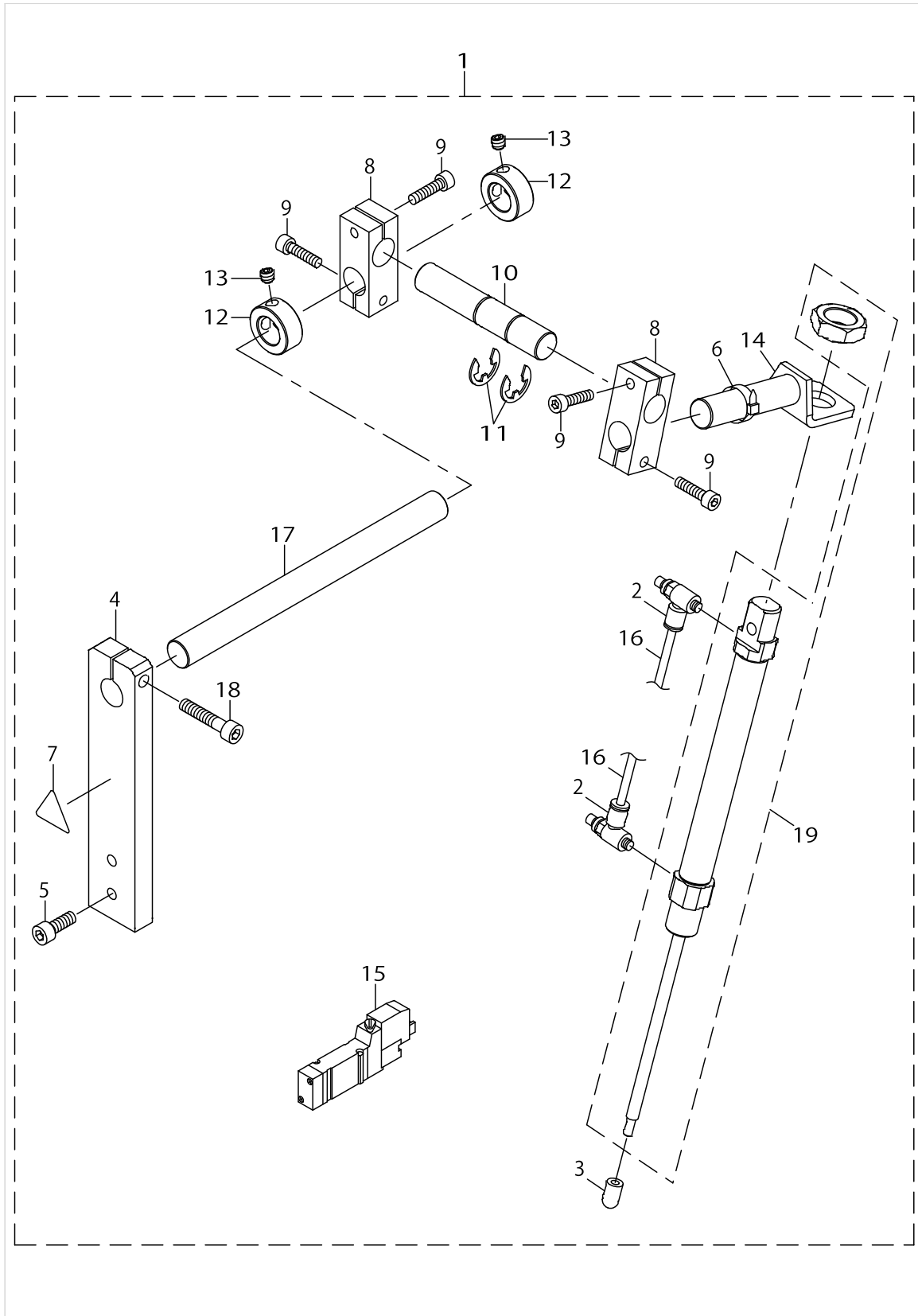

SA-117N:CLOTH LENGTHEN DEVICE

No.	Parts No.	Parts name	Remarks	Level	Cons	Qty
1	40149293	SA117_CLOTH LENGTHEN DEVICE				1
2	PC010508000	SPEED CONTROLLER		*	☆	2
3	40034733	CLOTH LENGTHEN EDGE		*	☆	1
4	40034499	CLOTH LENGTHEN SHAFT BASE		*		1
5	SM6061602TN	SCREW M6 L=16		*		2
6	EA9500B0100	CABLE BAND		*		6
7	CM300200002	CAUTION LABEL(25)		*		1
8	40039743	CLOTH_LENGTHEN_BRACKET_D		*		2
9	SM6052002TN	BOLT		*		4
10	40038103	CLOTH_LENGTHEN_BRACKET_SHAFT		*		1
11	RE1200000K0	E-RING 12		*		2
12	CS1501171TP	THRUST COLLAR D=15 W=11		*		2
13	SM8060612TP	SCREW M6 L=6		*		2
14	40039744	CLOTH_LENGTHEN_BKT_ASSY		*		1
15	PV150104000	5-PORT SOKENOID VALVE		*	☆	1
16	BT0400251EB	URETHANE HOSE BLACK		*		1
17	40034672	CLOTH LENGTHEN DEVICE SHAFT		*		1
18	SM6063002TN	SCREW M6 L=30		*		1
19	PA1609501A0	AIR CYLINDER		*	☆	1

SA-118NS/SA-118NL:PAVING PLATE DEVICE

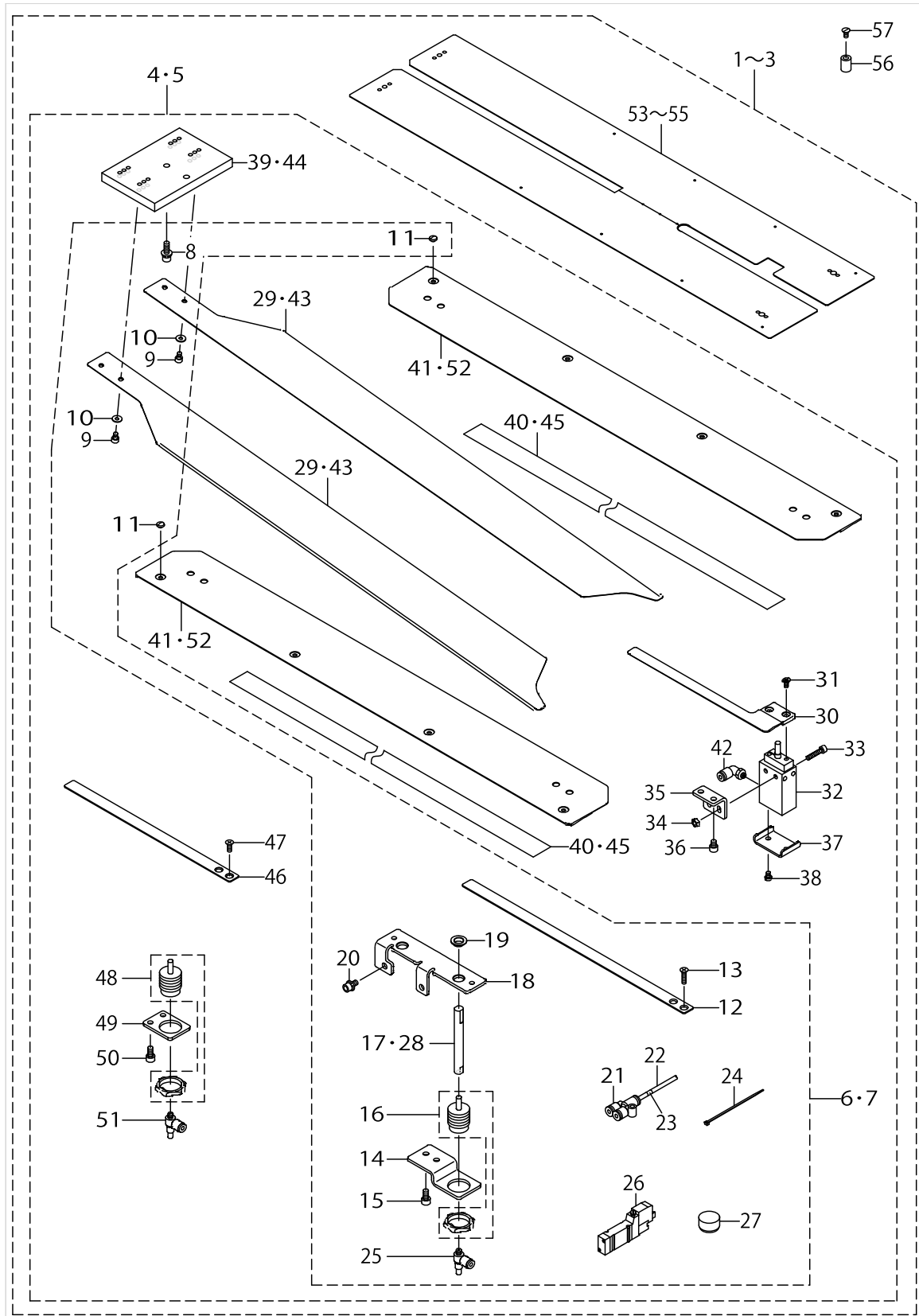

SA-118NS/SA-118NL:PAVING PLATE DEVICE

No.	Parts No.	Parts name	Remarks	Level	Cons	Qty
1	40178119	SA118NS_PAVING_PLATE_DEVICE_KIT_08_14	FOR SA-118NS 8_14MM			1
2	40178120	SA118NS_PAVING_PLATE_DEVICE_KIT_16_20	FOR SA-118NS 16_20MM			1
3	40071737	SA118L_PAVING_PLATE_DEVICE_KIT_28_32	FOR SA-118NL			1
4	40149294	SA118S_PAVING_PLATE_DEVICE	FOR SA-118NS 8_14,16_20MM	*		1
5	40045783	SA118L_PAVING_PLATE_DEVICE	FOR SA-118NL	*		1
6	40149430	SA118NS_PAVING_SUB_ASSY	FOR SA-118NS 8_14,16_20MM	*		1
7	40046074	SA118S_PAVING_SUB_ASSY	FOR SA-118NL	*		1
8	SL6051692TN	BOLT		*		2
9	SM6040602TN	BOLT		*		4
10	WP0431005SP			*		4
11	SS5090210SP	SCREW 9/64-40 L=2		*		8
12	40045750	WORK_PIECE_CLAMP_M		*	☆	1
13	SM1042501SC	SCREW M4X0.7 L=25		*		2
14	40034466	WORK_PIECE_CLAMP_CYLINDER_BRAC		*		1
15	SM6051002TN	BOLT		*		2
16	PA1500505A0	AIR CYLINDER		*	☆	1
17	40149429	WORK_PIECE_CYLINDER_ROD	FOR SA-118NS 8_14,16_20MM	*		1
18	40034469	WORK_PIECE_CLAMP_GUIDE_PLATE		*		1
19	40034468	WORK_PIECE_CYLINDER_ROD_BUSH		*		2
20	SL6051092TN	SCREW M5 L=10		*		2
21	PJ308040002	QUICK COUPLING		*		1
22	BT0400251EB	URETHANE TUBE BLACK 4X2.5		*		1
23	18035600	WIRE MARK (7)		*		9
24	EA9500B0100	CABLE BAND		*		6
25	PC010507000	SPEED CONTROLLER		*		1
26	PV150104000	5-PORT SOKENOID VALVE		*		1
27	TA1701002R0	RUBBER PLUG		*		1
28	40034467	WORK_PIECE_CYLINDER_ROD		*		1
29	40034443	PAVING_PLATE		*	☆	2
30	40034470	HAIR_CLOTH_PRESSER		*	☆	1
31	SM1040801SC	SCREW M4X0.7 L=8		*		2
32	PA160152900	AIR CYLINDER		*		1
33	SM6042002TN	BOLT		*		2
34	NM6040001SC	NUT M4X0.7 TYPE1		*		2
35	40145349	HAIR_CLOTH_PRESSER_CYLINDER_BR		*		1
36	SM6050652TP	HEXAGON SOCKET HEAD SCREW M5X6		*		2
37	40043627	CYLINDER_COVER		*		1
38	SM4040655SN	SCREW M4X0.7 L=6		*		2
39	40028198	PAVING_PLATE_BKT		*		1
40	40044824	SLIDE_PROMOTING_TAPE		*	☆	4
41	40034442	PAVING_PLATE_GUIDE		*	☆	2
42	PJ304040506	ELBOW UNION		*		1
43	40040843	PAVING_PLATE_W	FOR SA-118NL	*		2
44	40040838	PAVING_PLATE_BKT_W	FOR SA-118NL	*		1
45	40071729	SLIDE_PROMOTING_TAPE_W	FOR SA-118NL	*		4
46	40034473	HAIR_CLOTH_PRESSER(380)	FOR SA-118NL	*		1
47	SM1040801SC	SCREW M4X0.7 L=8	FOR SA-118NL	*		2

SA-118NS/SA-118NL:PAVING PLATE DEVICE

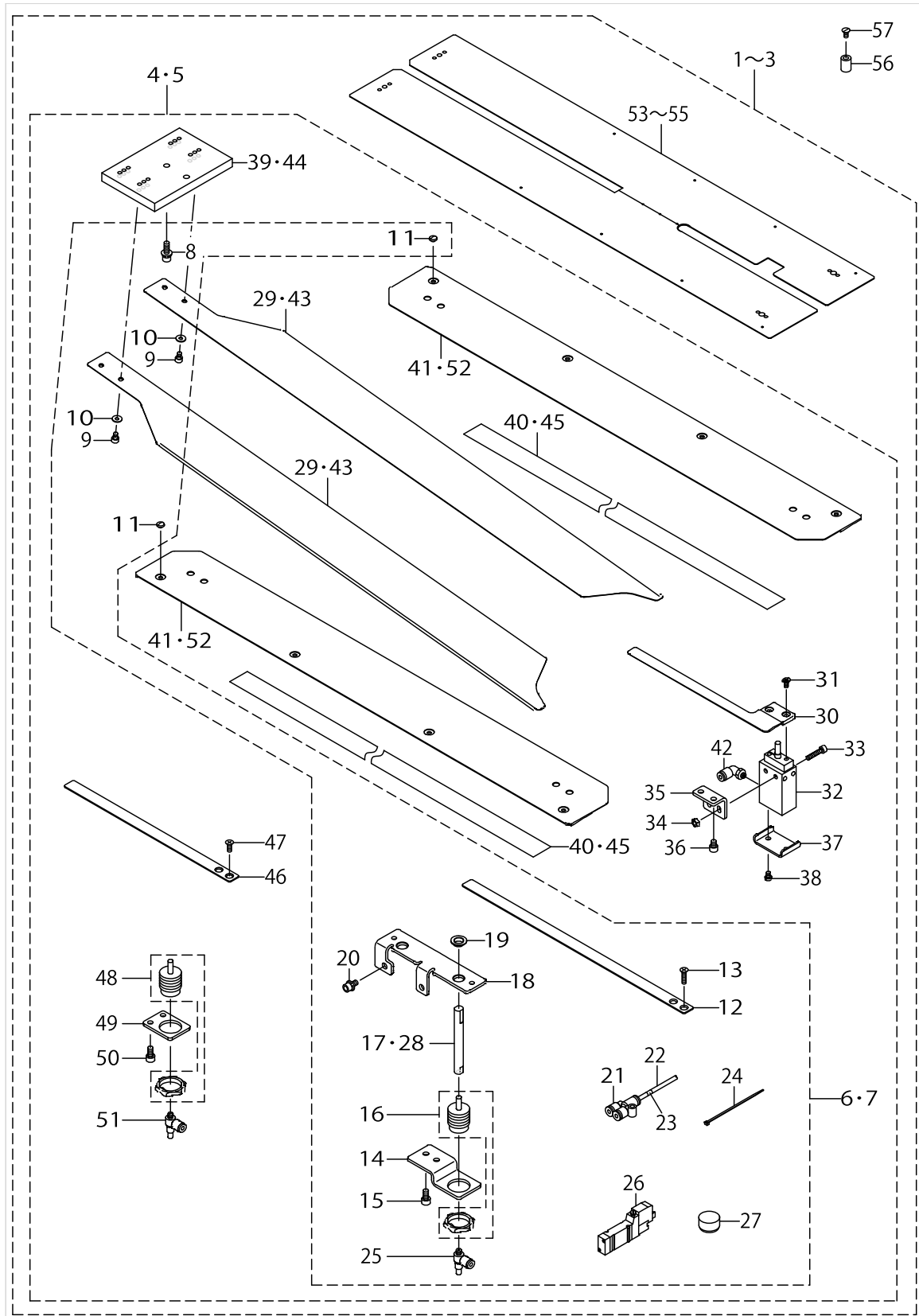

SA-118NS/SA-118NL:PAVING PLATE DEVICE

No.	Parts No.	Parts name	Remarks	Level	Cons	Qty
48	PA1500505A0	AIR CYLINDER	FOR SA-118NL	*		1
49	40034472	HAIR_CLOTH_PRESSER_CYLINDER_BRACKET(380)	FOR SA-118NL	*		1
50	SM6051002TN	BOLT	FOR SA-118NL	*		2
51	PC010507000	SPEED CONTROLLER	FOR SA-118NL	*		1
52	40040844	PAVING_PLATE_GUIDE_W	FOR SA-118NL	*		2
53	40027131	SEWNING_TABLE_UNIT_PAVING_8_14	FOR SA-118NS 8_14MM	*		1
54	40033806	SEWNING_TABLE_UNIT_PAVING_16_2	FOR SA-118NS 16_20MM	*	☆	1
55	40071731	SEWNING_TABLE_UNIT_PAVING_28_3	FOR SA-118NL	*		1
56	40149797	COLLAR	FOR SA-118NL			2
57	SM1040801SC	SCREW M4X0.7 L=8	FOR SA-118NL			2

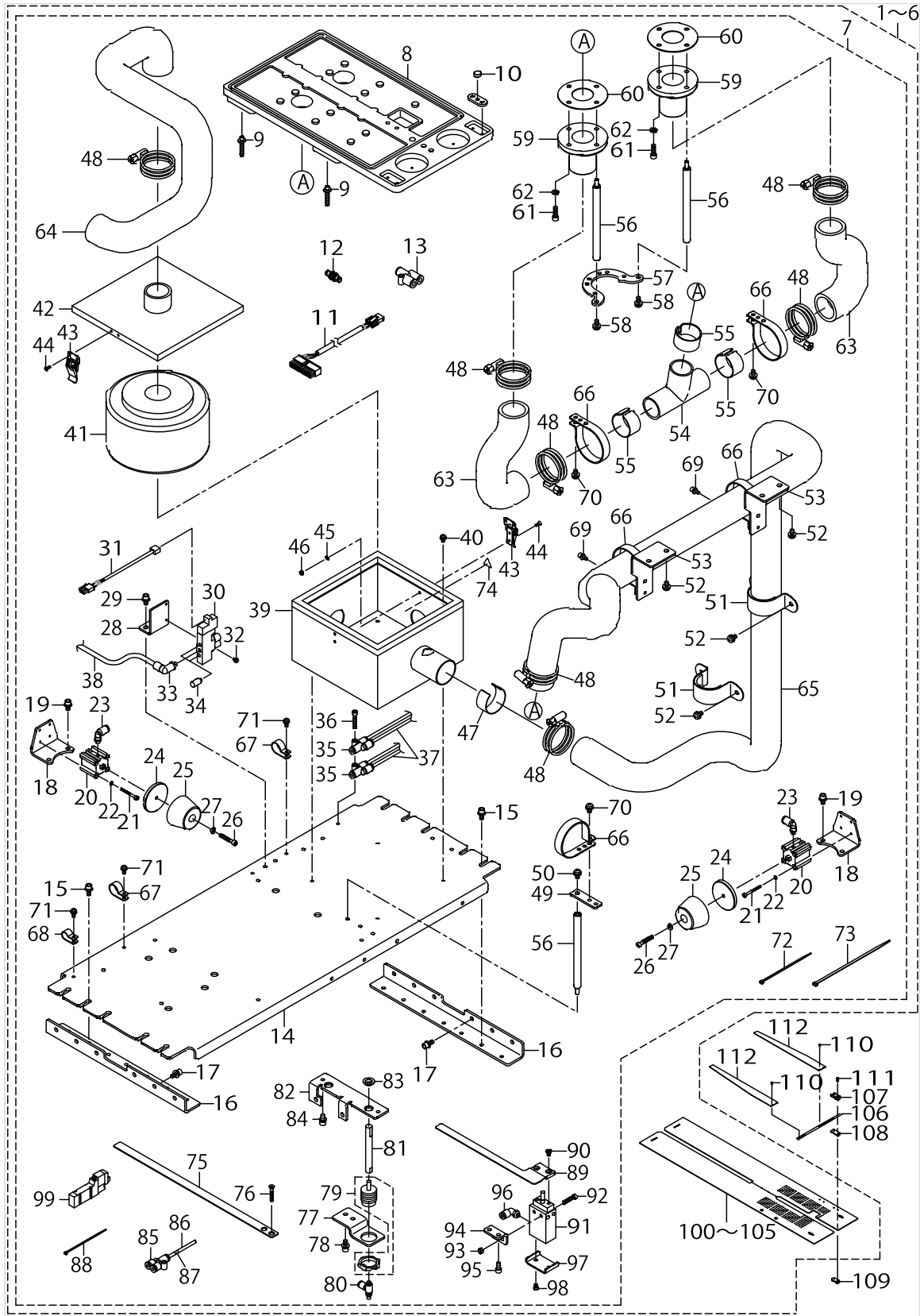

SA-119N/SA-119NE:VACUUM DEVICE

No.	Parts No.	Parts name	Remarks	Level	Cons	Qty
1	40178121	SA119N_VACUUM_DEVICE_KIT_08_10	FOR 8_10MM			1
2	40178122	SA119N_VACUUM_DEVICE_KIT_12	FOR 12MM			1
3	40178123	SA119N_VACUUM_DEVICE_KIT_14	FOR 14MM			1
4	40178124	SA119N_VACUUM_DEVICE_KIT_16	FOR 16MM			1
5	40178125	SA119N_VACUUM_DEVICE_KIT_18	FOR 18MM			1
6	40178126	SA119N_VACUUM_DEVICE_KIT_20	FOR 20MM			1
7	40149295	SA119_VACUUM_DEVICE		*		1
8	40045622	PH=SUCTION_BOX		*		1
9	40034475	SUCTION_BOX_ADJUST_BOLT		*		4
10	40026355	POSITION_PIN		*		2
11	40043987	VACUUM SOLENOID VALVE CORD ASM		*		1
12	PJ230006200	UNION		*		1
13	PJ308060003	Y UNION		*		1
14	40041735	SUCTION_BASE_PLATE_A_(VE)		*		1
15	SL6051292TN	BOLT		*		8
16	40041736	SUCTION_BASE_PLATE_B_(VE)		*		2
17	SL6051292TN	BOLT		*		8
18	40036409	VACUUM_CHANGE_CYLINDER_BRACKET		*		2
19	SL6051092TN	BOLT		*		4
20	PA160100500	AIR CYLINDER		*		2
21	SM6033002TN	SCREW M3 L=30		*		8
22	WS0310002KN	SPRING WASHER M3		*		8
23	PJ304040506	ELBOW UNION		*		4
24	40040251	CYLINDER_BOSS		*		2
25	40040252	STOPPER_RUBBER		*		2
26	SM6044002TP	SCREW		*		2
27	WP0430801SC	WASHER 4.3X9X0.8		*		2
28	40036410	VALVE_PLATE		*		1
29	SL6051092TN	BOLT		*		2
30	PV1502060B0	5-PORT SOLENOID VALVE		*	☆	1
31	40032964	AIR VALVE CABLE ASM		*		1
32	SL4030691SC	SCREW M3X6		*		2
33	PJ304060502	ELBOW UNION 6XM5		*		1
34	PX050501000	SILENCER		*		2
35	PJ308040002	QUICK COUPLING		*		2
36	SM6042502TN	SCREW M4X0.7 L=25		*		1
37	BT0400251EB	URETHANE HOSE BLACK		*		1.5
38	BT0600401EB	TUBE		*		1
39	40042920	FILTER_BOX_ASSY		*		1
40	SL4040891SC	SCREW M4 L=8		*		4
41	GMC10004000	FILTER ELEMENT		*		1
42	GMC100050A0	TOP COVER ASM.		*		1
43	GMC10007000	METAL FITTINGS		*		2
44	SM1030801SC	SCREW M3 L=8		*		8
45	WP0320501SC	WASHER M3		*		4
46	NM6030001SC	NUT M3		*		4
47	G5171136000	VACUUM CONTROL PLATE		*		1

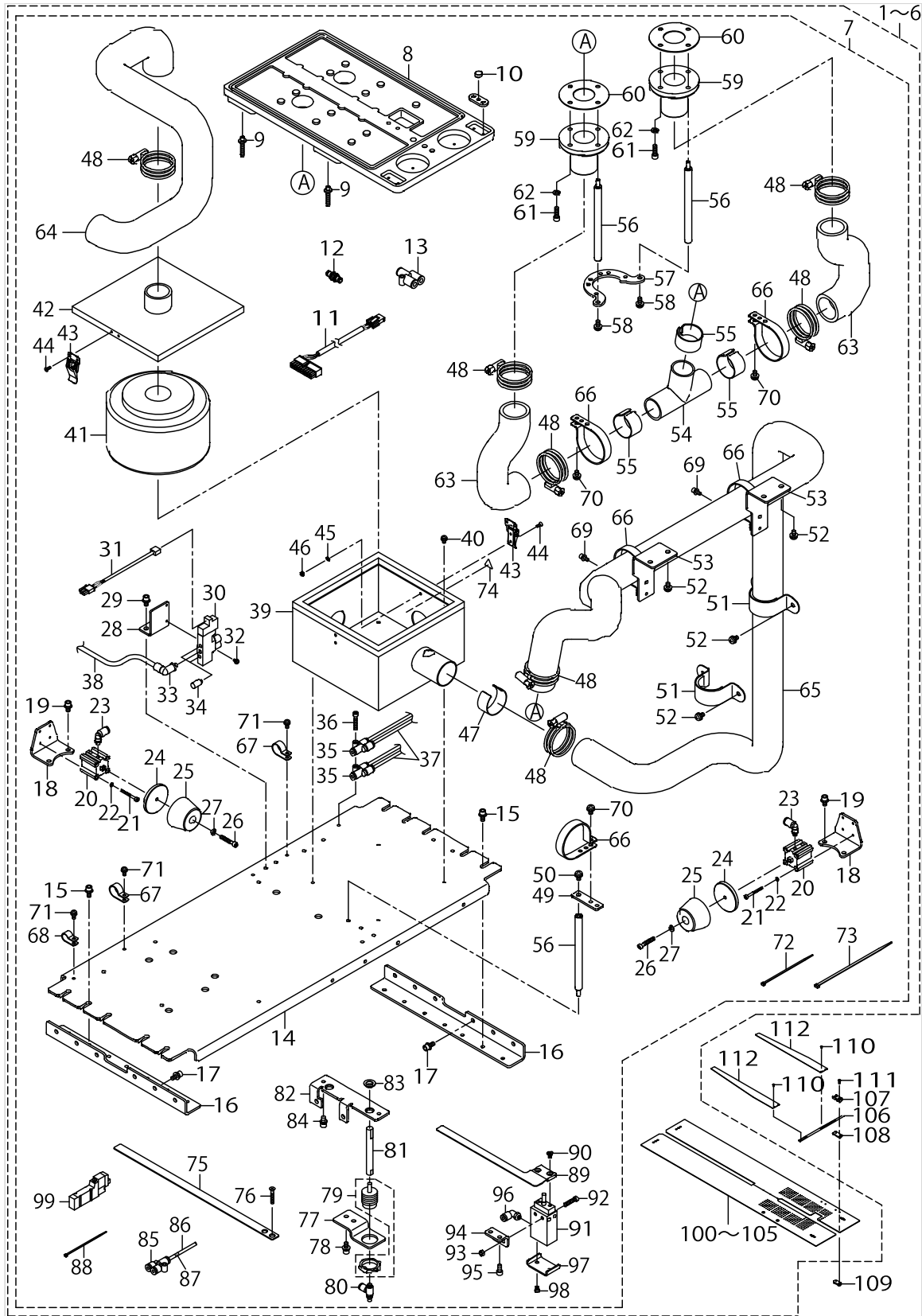

SA-119N/SA-119NE:VACUUM DEVICE

No.	Parts No.	Parts name	Remarks	Level	Cons	Qty
48	G5176136000	HOSE BAND		*		7
49	40036411	HOSE_SUPPORT_PLATE		*		1
50	SL4051091SC	SCREW M5X0.8 L=10		*		1
51	G53461720A0	HOSE HOLDER ASM.		*		2
52	SL4051091SC	SCREW M5X0.8 L=10		*		8
53	40036414	HOSE_CLAMP_BRACKET		*		2
54	40036415	T_PIPE		*		1
55	40039045	PIPE_SPACER		*		3
56	40036416	STAD		*		3
57	40036417	STAD_JOINT_PLATE		*		1
58	SL4051291SC	SCREW M5X0.8 L=12		*		2
59	40036418	SUCTION_HOSE_BASE		*		2
60	40036424	GASKET		*		2
61	SM6051602TN	BOLT		*		6
62	WP0531000SC	WASHER 5.3X10X1		*		6
63	40036419	HOSE_A		*		2
64	40036420	HOSE_B		*		1
65	40036421	HOSE_C		*		1
66	HX00150000S	CABLE BAND		*		5
67	HX00150000H	CABLE CLIP		*		2
68	HX00150000D	CABLE CLIP		*		1
69	SL6041092TN	SCREW		*		2
70	SL4051091SC	SCREW M5X0.8 L=10		*		3
71	SL4041091SC	SCREW M4 L=10		*		3
72	EA9500B0100	CABLE BAND		*		3
73	EA9500B0200	CABLE BAND 150		*		3
74	CM300200001	ATTENTION SEAL		*		2
75	40045750	WORK_PIECE_CLAMP_M		*		1
76	SM1042501SC	SCREW M4X0.7 L=25		*		2
77	40034466	WORK_PIECE_CLAMP_CYLINDER_BRACKET		*		1
78	SL6051292TN	BOLT		*		2
79	PA1500505A0	AIR CYLINDER		*		1
80	PC010507000	SPEED CONTROLLER		*		1
81	40149429	WORK_PIECE_CYLINDER_ROD		*		1
82	40034469	WORK_PIECE_CLAMP_GUIDE_PLATE		*		1
83	40034468	WORK_PIECE_CYLINDER_ROD_BUSH		*		2
84	SL6051092TN	BOLT		*		2
85	PJ308040002	QUICK COUPLING		*		1
86	BT0400251EB	URETHANE HOSE BLACK		*		1
87	18035600	WIRE MARK (7)		*		9
88	EA9500B0100	CABLE BAND		*		6
89	40034470	HAIR_CLOTH_PRESSER		*		1
90	SM1040801SC	SCREW M4X0.7 L=8		*		2
91	PA160152900	AIR CYLINDER		*	☆	1
92	SM6042002TN	BOLT		*		2
93	NM6040001SC	NUT M4		*		2
94	40034471	HAIR_CLOTH_PRESSER_CYLINDER_BRACKET		*		1

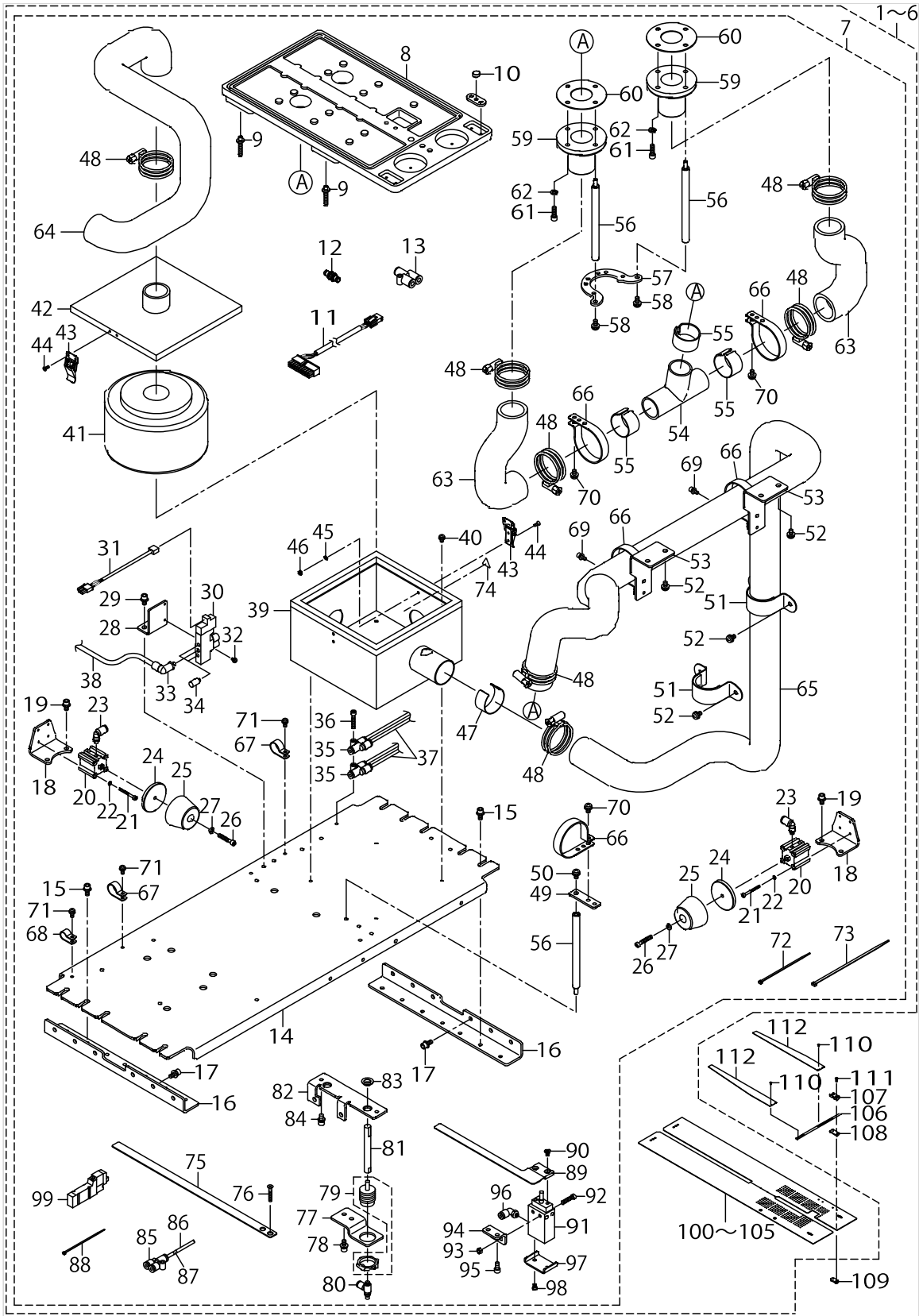

SA-119N/SA-119NE:VACUUM DEVICE

No.	Parts No.	Parts name	Remarks	Level	Cons	Qty
95	SM6050652TP	HEXAGON SOCKET HEAD SCREW M5X6		*		2
96	PJ304040506	ELBOW UNION		*		1
97	40043627	CYLINDER_COVER		*		1
98	SM4040655SN	SCREW M4X0.7 L=6		*		2
99	PV150104000	5-PORT SOKENOID VALVE		*		1
100	40057372	SEWING_TABLE_VACUUM_SEPARATE_8	FOR 8_10MM	*		1
101	40057373	SEWING_TABLE_VACUUM_SEPARATE_12	FOR 12MM	*		1
102	40057374	SEWING_TABLE_VACUUM_SEPARATE_14	FOR 14MM	*		1
103	40057375	SEWING_TABLE_VACUUM_SEPARATE_16	FOR 16MM	*		1
104	40057376	SEWING_TABLE_VACUUM_SEPARATE_18	FOR 18MM	*		1
105	40057377	SEWING_TABLE_VACUUM_SEPARATE_20	FOR 20MM	*		1
106	40035390	SHAFT	FOR SA-119NE			1
107	40035387	CLAMP_BKT	FOR SA-119NE			1
108	40035386	SPACER	FOR SA-119NE			1
109	40035388	STOPPER_PLATE	FOR SA-119NE			1
110	SM4030601SN	SCREW M3X6	FOR SA-119NE			4
111	SM4041255SP	SCREW M4 L=12	FOR SA-119NE			2
112	40035389	POCKET_BAG_PRESSER	FOR SA-119NE			2

SA-120N:AUTOMATIC INTERLINING FEEDING DEVICE

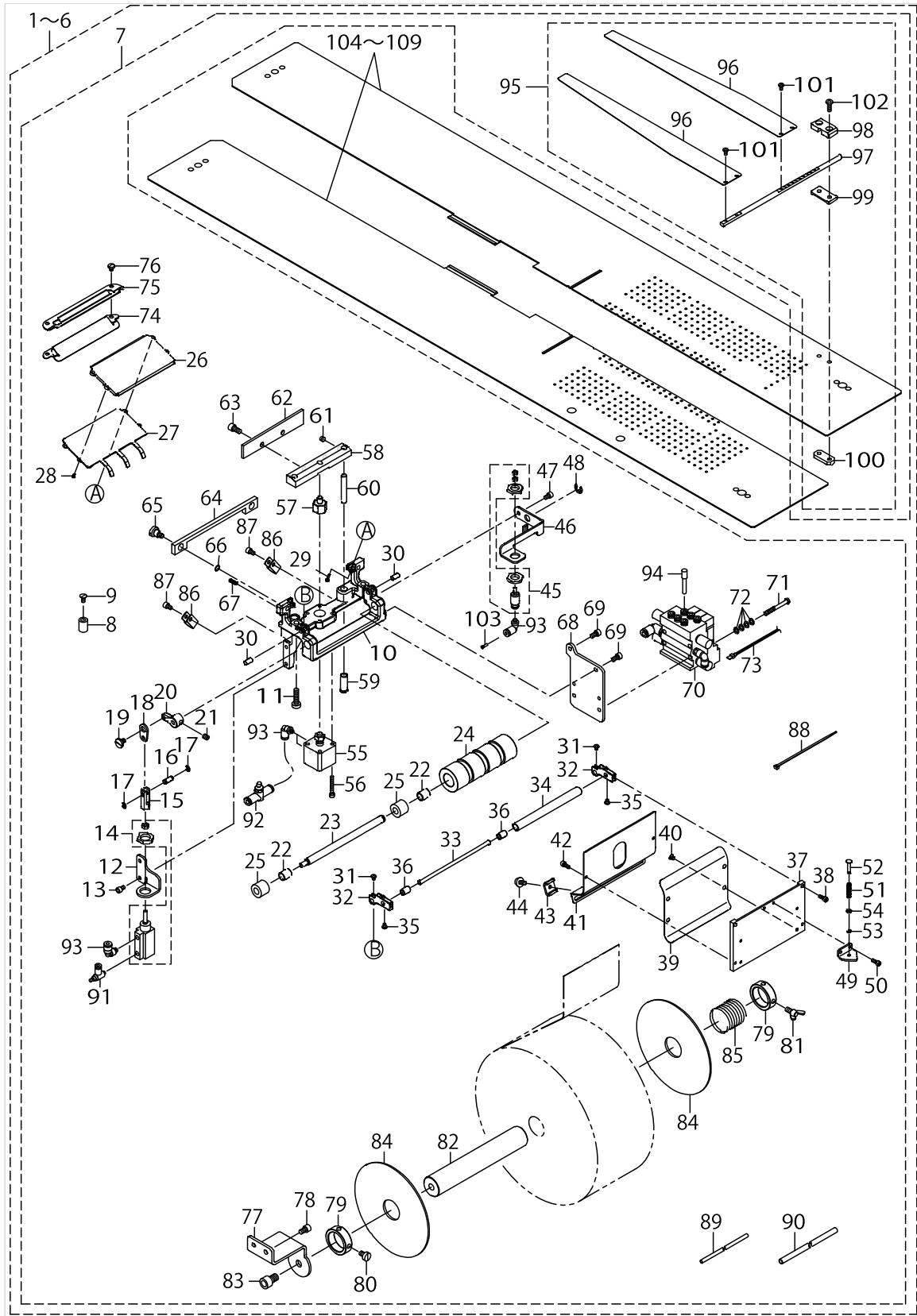

SA-120N:AUTOMATIC INTERLINING FEEDING DEVICE

No.	Parts No.	Parts name	Remarks	Level	Cons	Qty
1	40178127	SA120N_INTER_LING_DEVICE_KIT_08_10	FOR 8_10MM			1
2	40178128	SA120N_INTER_LING_DEVICE_KIT_12	FOR 12MM			1
3	40178129	SA120N_INTER_LING_DEVICE_KIT_14	FOR 14MM			1
4	40178130	SA120N_INTER_LING_DEVICE_KIT_16	FOR 16MM			1
5	40178131	SA120N_INTER_LING_DEVICE_KIT_18	FOR 18MM			1
6	40178132	SA120N_INTER_LING_DEVICE_KIT_20	FOR 20MM			1
7	40149798	SA120_INTER_LING_DEVICE		*		1
8	40149797	COLLAR		*		2
9	SM1040801SC	SCREW M4X0.7 L=8		*		2
10	40036535	FEED_BASE		*		1
11	SM6052010SC	SCREW M5X0.8 L=20		*		2
12	40036534	CYLINDER_PLATE		*		1
13	SM6040602TN	BOLT		*		2
14	PA1001017A0	AIR CYLINDER		*		1
15	40025661	CYLINDER_JOINT		*		1
16	40036544	PIN		*		1
17	RE0300000K0	E-RING 3		*		2
18	40036580	FEED_LINK		*		1
19	SD0700226TP	SHOULDER SCREW D=7 H=2.2		*		1
20	40036539	FEED_ROLLER_CAM		*		1
21	SM8050612TP	SCREW M5X6		*		1
22	40036536	FEED_BASE_BUSHING		*		2
23	40036537	FEED_ROLLER_SHAFT		*		1
24	40036538	FEED_ROLLER		*		1
25	SB308001700	BEARING		*		2
26	40036554	CLOTH_GUIDE_BASE_B		*		1
27	40036555	CLOTH_GUIDE_C		*		1
28	SM6020450TP	SCREW		*		2
29	SM6021000TP	SCREW		*		2
30	PH0500102C0	PIN M5 L=10		*		2
31	SM4030455SN	SCREW		*		2
32	40036545	RELEASE_BASE		*		2
33	40036546	FEED_ROLLER_SHAFT		*		1
34	40036547	FEED_ROLLER		*		1
35	SM4030455SN	SCREW		*		2
36	40036567	SUB_FEED_ROLLER_BUSHING		*		2
37	40036548	CLOTH_GUIDE_BASE_A		*		1
38	SM6030802TP	SCREW M3X0.5 L=8		*		2
39	40036549	CLOTH_GUIDE_A		*		1
40	SM1030400SP	SCREW M3 L=4		*		4
41	40036550	CLOTH_GUIDE_B		*		1
42	SM6030802TP	SCREW M3X0.5 L=8		*		2
43	40018266	SIDE_GUIDE_B		*		2
44	40019379	KNOB_SCREW		*		2
45	PA0600510A0	AIR CYLINDER		*		1
46	40036551	RELEASE_CYLINDER_BASE		*		1
47	SM6040602TN	BOLT		*		1

SA-120N:AUTOMATIC INTERLINING FEEDING DEVICE

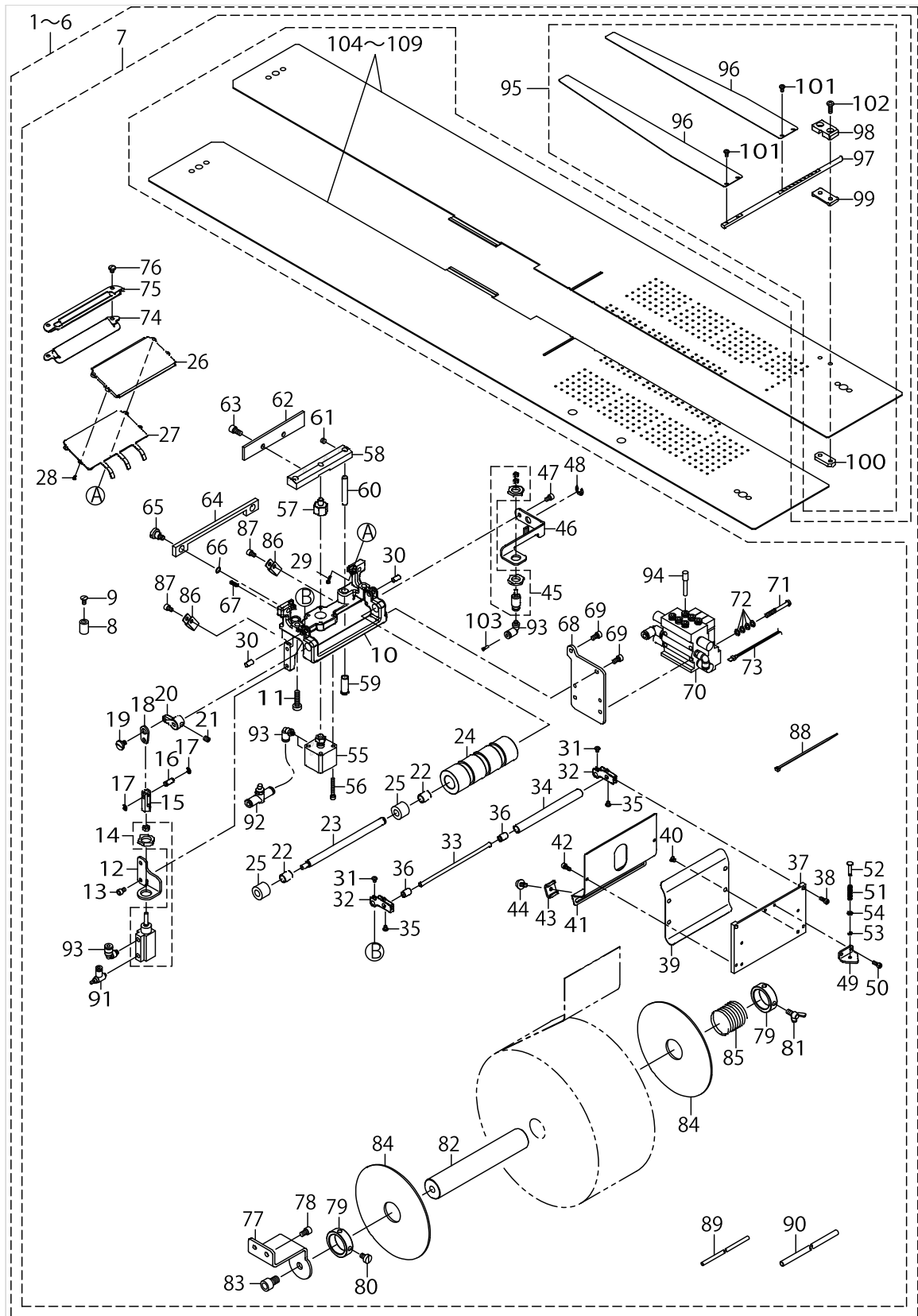

SA-120N:AUTOMATIC INTERLINING FEEDING DEVICE

No.	Parts No.	Parts name	Remarks	Level	Cons	Qty
48	RE060000K0	E-RING 6		*		1
49	40036552	RELEASE_SPRING_PLATE		*		1
50	SM6030802TP	SCREW M3X0.5 L=8		*		2
51	40036553	RELEASE_SPRING		*		1
52	40000910	STOPPER PIN		*		1
53	RE020000K0	E-RING		*		1
54	WP0320500SC	WASHER M3		*		1
55	PA1600802A0	AIR CYLINDER		*		1
56	SM6032502TN	SCREW M3 L=25		*		4
57	40024381	COVER STUD RB(3M)		*		1
58	40036558	MOVING_CUTTER_BASE		*		1
59	40036556	KNIFE_GUIDE_SHAFT_BUSHING		*		2
60	40036557	KNIFE_GUIDE_SHAFT		*	☆	2
61	SM8050412TP	SCREW M5 L=4		*		2
62	40036559	MOVING_CUTTER		*	☆	1
63	SM6051002TP	SCREW M5X0.8 L=10		*		2
64	40036560	FIXED_KNIFE		*	☆	1
65	SD0800626TH	SHOULDER SCREW		*		2
66	WP0510516SD	WASHER 5.1X7.5X0.5		*		2
67	40036561	FIXED_KNIFE_SPRING		*	☆	2
68	40036275	MANIFOLD_BKT		*		1
69	SM6040602TN	BOLT		*		2
70	40040527	MANIFOLD_VALVE_ASSY		*		1
71	SM4043555SP	SCREW M4 L=35		*		4
72	WP0450846SP	WASHER		*		4
73	40032964	AIR VALVE CABLE ASM		*		3
74	40036563	GUIDE_PLATE_B		*		1
75	40073441	GUIDE_PLATE_A		*		1
76	SM5040550TP	SCREW M4 L=5		*		2
77	40034498	INTER_LING_BASE		*		1
78	SM6050802TP	SCREW M5X0.8 L=8		*		2
79	CS2501081TP	THRUST COLLAR D=25 W=10		*		2
80	SM6050800SP	SCREW M5 L=8		*		1
81	18204503	WING BOLT		*		1
82	40036564	INTER_LING_SHAFT		*		1
83	SM6081202TP	SCREW M8 L=12		*		1
84	40050525	SIDE_PLATE		*		2
85	40050526	RETURN_SPRING		*		1
86	HX00150000D	CABLE CLIP		*		2
87	SM6040602TN	BOLT		*		2
88	EA9500B0100	CABLE BAND		*		5
89	BT0400251EB	URETHANE HOSE BLACK		*		1
90	BT0600401EB	TUBE		*		1.2
91	PC010508000	SPEED CONTROLLER		*		1
92	PC012406000	SPEED CONTROLLER		*		1
93	PJ304040504	ELBOW UNION		*		4
94	PX500014000	PLUG		*		1

SA-120N:AUTOMATIC INTERLINING FEEDING DEVICE

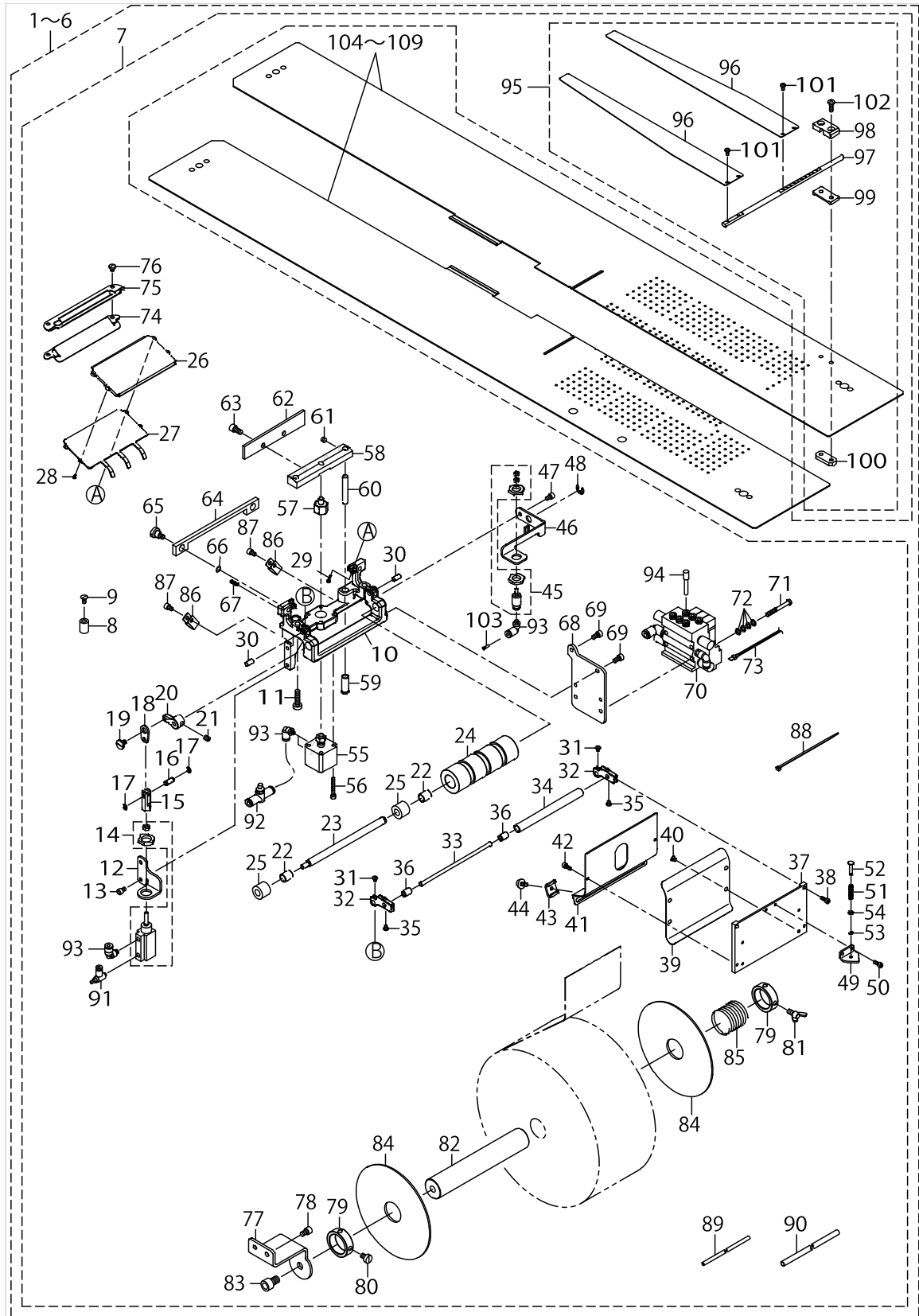

SA-120N:AUTOMATIC INTERLINING FEEDING DEVICE

No.	Parts No.	Parts name	Remarks	Level	Cons	Qty
95	40045621	INTER_LING_POCKET_BAG_PRESSER		*		1
96	40035389	POCKET_BAG_PRESSER		*	☆	2
97	40035390	SHAFT		*		1
98	40035387	CLAMP_BKT		*		1
99	40035386	SPACER		*		1
100	40035388	STOPPER_PLATE		*		1
101	SM4030601SN	SCREW M3 X 6		*		4
102	SM4041255SP	SCREW M4 L=12		*		2
103	PC022403F00	INSERT_RING		*		1
104	40049914	SEWING_TABLE_UNIT_INTER_8_10	FOR 8_10MM	*	☆	1
105	40049915	SEWING_TABLE_UNIT_INTER_12	FOR 12MM	*	☆	1
106	40049916	SEWING_TABLE_UNIT_INTER_14	FOR 14MM	*	☆	1
107	40049917	SEWING_TABLE_UNIT_INTER_16	FOR 16MM	*	☆	1
108	40049918	SEWING_TABLE_UNIT_INTER_18	FOR 18MM	*	☆	1
109	40049919	SEWING_TABLE_UNIT_INTER_20	FOR 20MM	*	☆	1

SA-121N:FRAP MARKING DEVICE

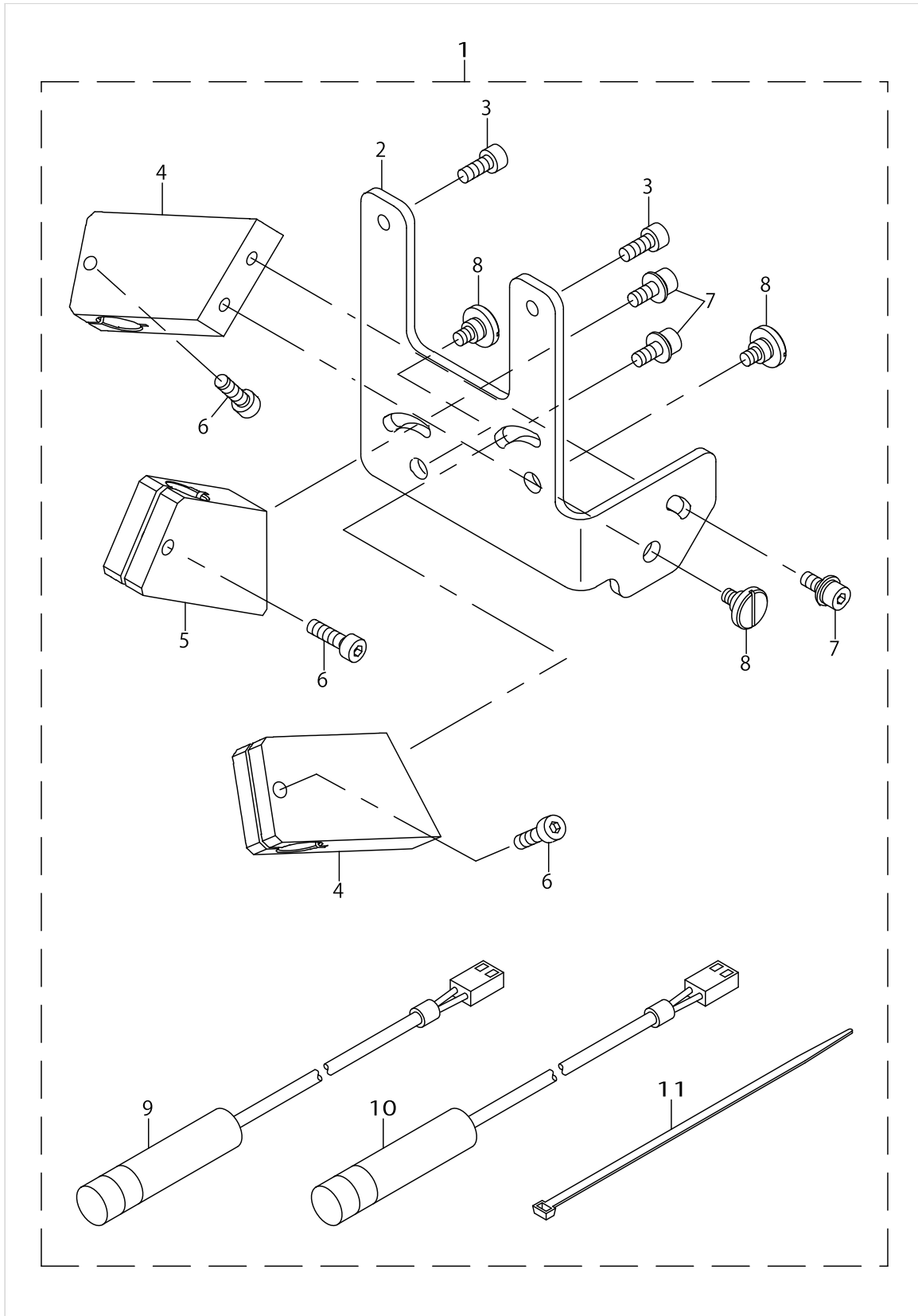

SA-121N:FRAP MARKING DEVICE

No.	Parts No.	Parts name	Remarks	Level	Cons	Qty
1	40149297	SA121_FRAP_MARKING_DEVICE				1
2	40043754	MARKING_LIGHT_BASE_OP		*		1
3	SM6041002TN	BOLT		*		2
4	40043753	MARKING_LIGHT HOLDER_OP		*		2
5	40044410	MARKING_LIGHT HOLDER_OP_A		*		1
6	SM6041402TN	SCREW M4X0.7 L=14		*		3
7	SL6041092TN	SCREW		*		3
8	SD0640356TP	SHOULDER SCREW D=6.35 H=3.5		*		3
9	KE000000020	LAMP		*	☆	2
10	KE000000010	LAMP		*	☆	1
11	EA9500B0200	CABLE BAND 150		*		10

SA-122:BREAST POCKET DEVICE

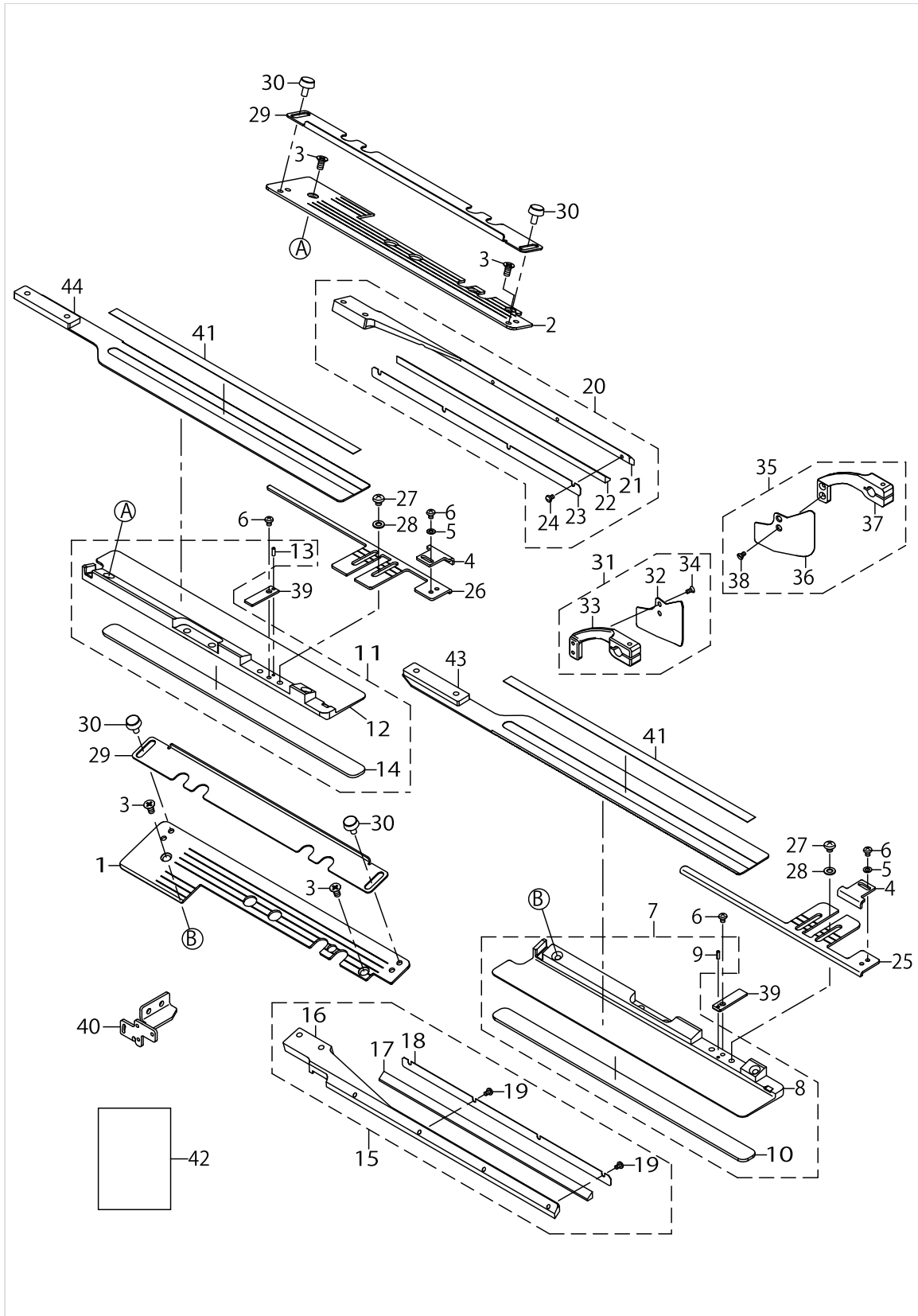

SA-122:BREAST POCKET DEVICE

No.	Parts No.	Parts name	Remarks	Level	Cons	Qty
1	40062069	POCKET_FLAP_BASE_RIGHT				1
2	40062070	POCKET_FLAP_BASE_LEFT				1
3	SM1040801SC	SCREW M4X0.7 L=8				4
4	40062084	FLAP STOPPER				2
5	WP0320500SC	WASHER M3				2
6	SM4030401SC	SCREW M3X0.5 L=4				4
7	40072889	ASSY_POCKET_FLAP_GARMENT_R				1
8	40062071	POCKET_FLAP_GARMENT_RIGHT		*		1
9	PS0200062KH	SPRING PIN 2X6		*		1
10	40077797	GARMENT_CLAMP_RUBBER(SPONGE)		*	☆	1
11	40072890	ASSY_POCKET_FLAP_GARMENT_L				1
12	40062072	POCKET_FLAP_GARMENT_LEFT		*		1
13	PS0200062KH	SPRING PIN 2X6		*		1
14	40077797	GARMENT_CLAMP_RUBBER(SPONGE)		*	☆	1
15	40071837	POCKET_FLAP_PRESSURE_RIGHT_ASSY				1
16	40062073	POCKET_FLAP_PRESSURE_RIGHT		*		1
17	40062080	POCKET_FLAP_PRESSURE_RUBBER		*	☆	1
18	40062081	POCKET_FLAP_PRESSURE_CLAW		*		1
19	SM5850460SP	SCREW		*		4
20	40071838	POCKET_FLAP_PRESSURE_LEFT_ASSY				1
21	40062074	POCKET_FLAP_PRESSURE_LEFT		*		1
22	40062080	POCKET_FLAP_PRESSURE_RUBBER		*	☆	1
23	40062081	POCKET_FLAP_PRESSURE_CLAW		*		1
24	SM5850460SP	SCREW		*		4
25	40062087	POCKET FLAP GUIDE RIGHT				1
26	40062088	POCKET FLAP GUIDE LEFT				1
27	SM4040455SP	SCREW				4
28	WP0430800SC	WASHER M4				4
29	40062077	POCKET_FLAP_PLATE				2
30	40019379	KNOB_SCREW				4
31	40072887	ASSY_CLOTH_GUIDE_L				1
32	40050687	CLOTH_GUIDE_L_FOR_ZIPPER		*	☆	1
33	40026622	CLOTH_GUIDE_ARM_L		*	☆	1
34	SS1060610SP	SCREW 3/32-56 L=5.5		*		2
35	40072888	ASSY_CLOTH_GUIDE_R				1
36	40050688	CLOTH_GUIDE_R_FOR_ZIPPER		*		1
37	40026623	CLOTH_GUIDE_ARM_R		*		1
38	SS1060610SP	SCREW 3/32-56 L=5.5		*		2
39	40070568	POCKET_SCALE_GUIDE				2
40	40070560	SLANT_FLAP_SENSOR_BRACKET_L				1
41	40064403	REFLECTION_SHEET_B			☆	4
42	40071803	SA122_INSTALL_MANUAL				1
43	40062086	POCKET FOLDING PLATE L				1
44	40062085	POCKET FOLDING PLATE R				1

SA-125:ZIPPER ATTACHMENT

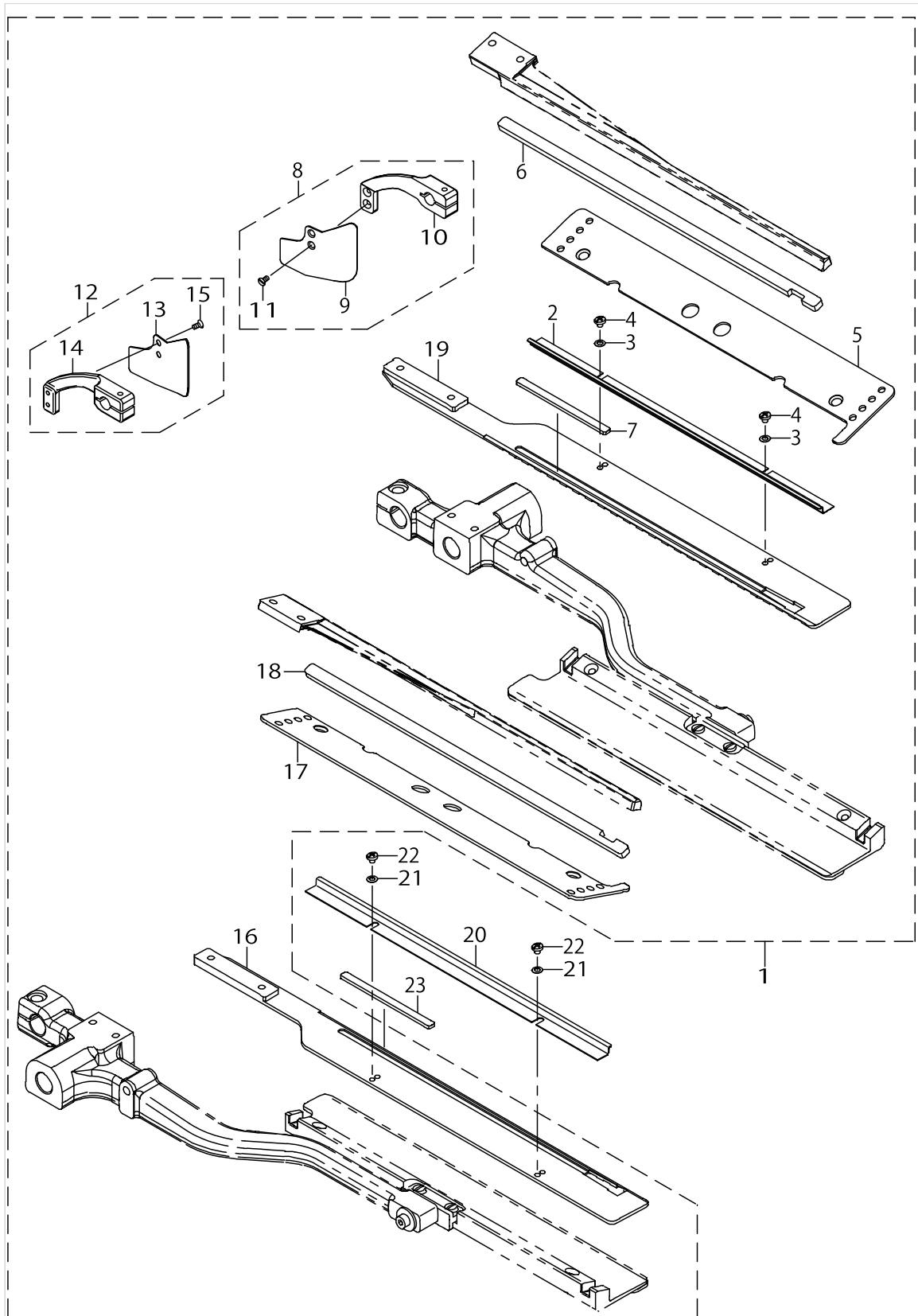

SA-125:ZIPPER ATTACHMENT

No.	Parts No.	Parts name	Remarks	Level	Cons	Qty
1	40045777	SA125_ZIPPER_ATTACHMENT				1
2	40048557	ZIPPER SET PLATE		*		1
3	WP0320500SC	WASHER M3		*		2
4	SM5030355SE	SCREW		*		2
5	40048559	ZIPPER PLATE BASE R		*		1
6	40048563	ZIPPER FLAP PRESSER RUBBER R		*	☆	1
7	40050693	ADJUST RUBBER		*	☆	1
8	40072888	ASSY_CLOTH_GUIDE_R		*		1
9	40050688	CLOTH_GUIDE_R_FOR_ZIPPER		*		1
10	40026623	CLOTH_GUIDE_ARM_R		*		1
11	SS1060610SP	SCREW 3/32-56 L=5.5		*		2
12	40072887	ASSY_CLOTH_GUIDE_L		*		1
13	40050687	CLOTH_GUIDE_L_FOR_ZIPPER		*		1
14	40026622	CLOTH_GUIDE_ARM_L		*		1
15	SS1060610SP	SCREW 3/32-56 L=5.5		*		2
16	40048560	INSERTION PLATE L		*		1
17	40048558	ZIPPER PLATE BASE L		*		1
18	40048562	ZIPPER FLAP PRESSER RUBBER L		*	☆	1
19	40048561	INSERTION PLATE R		*		1
20	40048557	ZIPPER SET PLATE				1
21	WP0320500SC	WASHER M3				2
22	SM5030355SE	SCREW				2
23	40050693	ADJUST RUBBER			☆	1

SA-126:BUNDLE CLAMP DEVICE

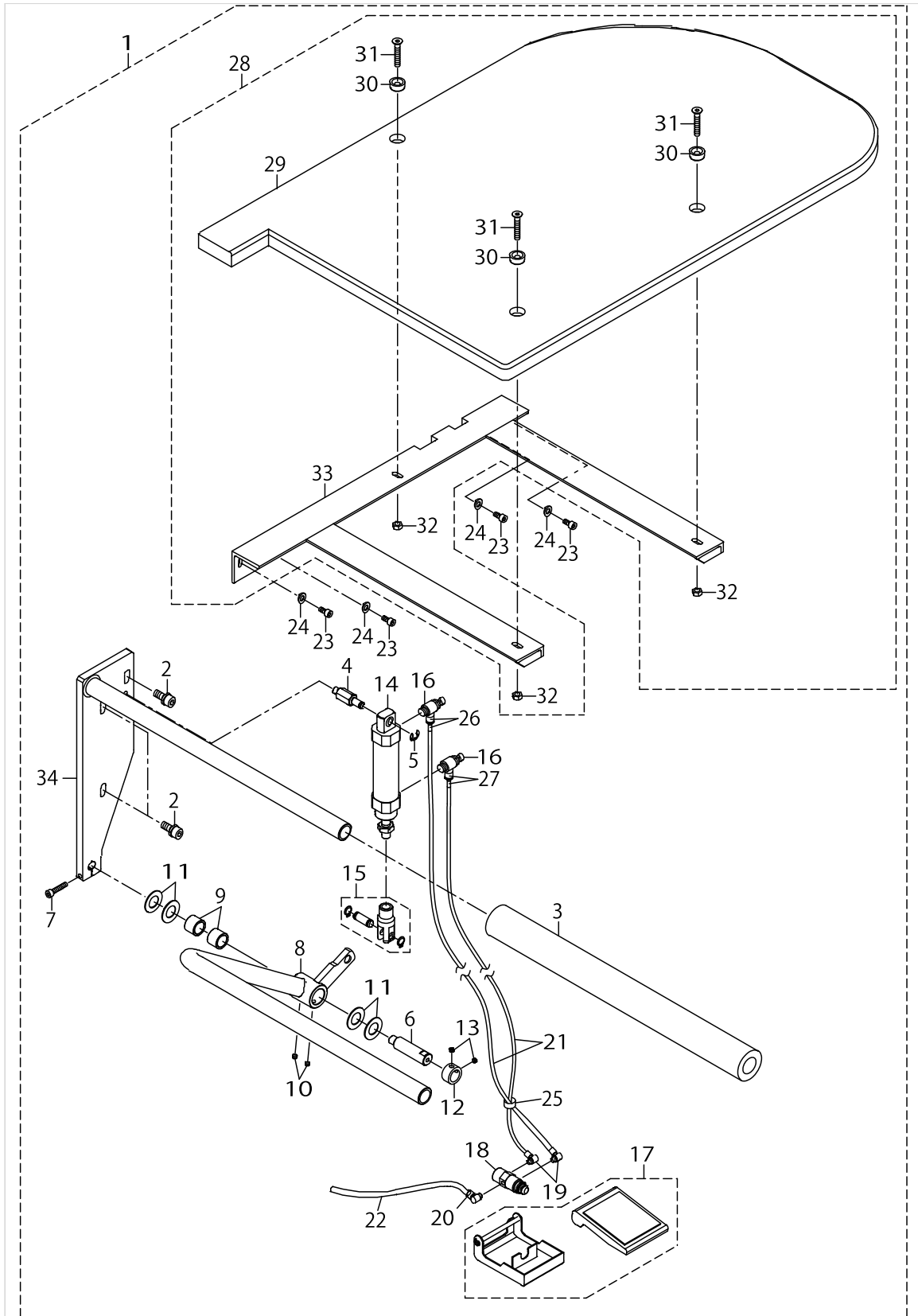

SA-126:BUNDLE CLAMP DEVICE

No.	Parts No.	Parts name	Remarks	Level	Cons	Qty
1	40045778	SA126_BUNDLE_CLAMP				1
2	SL6082042TN	BOLT	ACCESSORIES PARTS	*		3
3	40035143	CLAMP_BASE_CUSHION		*		1
4	40035136	CYLINDER_SHAFT_A		*		1
5	RE0700000K0	E-RING 7		*		1
6	40041821	BUNDLE_SHAFT		*		1
7	SM6052502TN	HEXAGONAL-HOLE BOLT		*		1
8	40041822	BUNDLE_CLAMP_BASE_A		*		1
9	40051479	METAL		*		2
10	SM8050412TP	SCREW M5 L=4		*		2
11	40035144	THRUST WASHER		*		4
12	CS1501181TP	THRUST COLLAR D=15 W=11		*		1
13	SM8050412TP	SCREW M5 L=4		*		2
14	PA2505004A0	AIR CYLINDER		*		1
15	PA900071000	CYLINDER JOINT		*		1
16	PC015108000	SPEED CONTROLLER		*		2
17	PX020002000	ACTUATOR		*		1
18	PV010502000	AIR VALVE		*		1
19	PJ046052503	HOSE ELBOW		*		2
20	PJ046054002	HOSE ELBOW		*		1
21	BT0400251EB	URETHANE HOSE BLACK		*		2.2
22	BT0600401EB	TUBE		*		2.2
23	SM6051002TN	BOLT	ACCESSORIES PARTS	*		4
24	WP0651001SC	WASHER	ACCESSORIES PARTS	*		4
25	EA9500B0100	CABLE BAND		*		3
26	18039503	WIRE MARK (46)		*		2
27	18039602	WIRE MARK (47)		*		2
28	40059327	BUNDLE_TABLE_ASSY		*		1
29	40041823	BUNDLE_TABLE		*		1
30	40026362	TABLE_WASHER		*		3
31	SM1063552TN	SCREW M6 L=35		*		3
32	NM6060001SC	NUT M6		*		3
33	40041824	BUNDLE_ASSY_FRAME		*		1
34	40041820	BUNDLE_CLAMP_BASE_B		*		1

SA-127:VACUUM MOTOR DEVICE

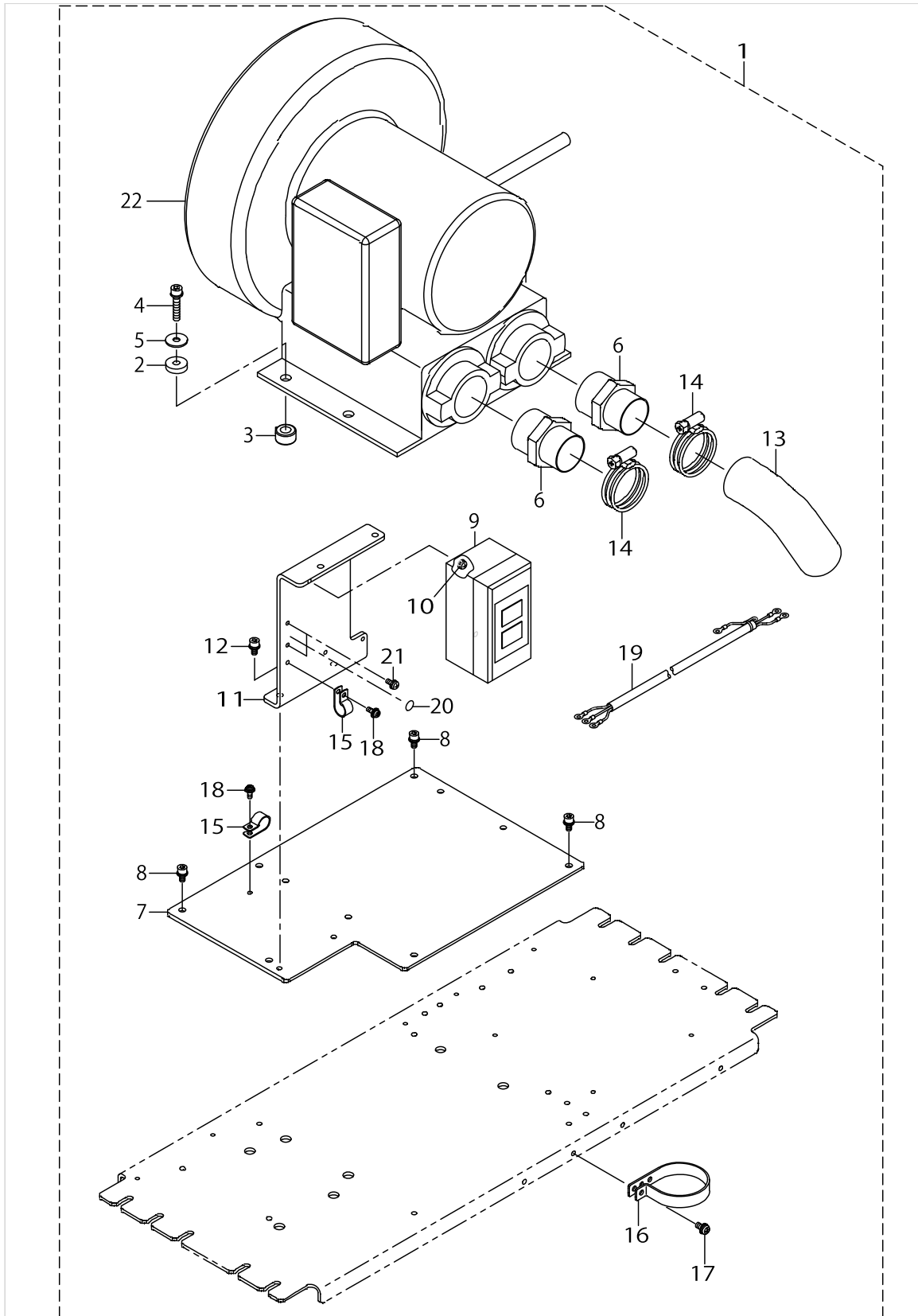

SA-127:VACUUM MOTOR DEVICE

No.	Parts No.	Parts name	Remarks	Level	Cons	Qty
1	40045779	SA127_VACUUM_MOTOR				1
2	B4420373000	CUSHION		*		1
3	B1123205000	RUBBER PAD		*		1
4	SL6063042TN	BOLT		*		1
5	WP0651646SC	WASHER		*		1
6	G5345172000	BLOWER JOINT		*		1
7	40036422	VACUUM_MOTOR_BASE		*	☆	1
8	SL6051092TN	BOLT		*		1
9	HA003980000	SWITCH		*		1
10	SL4041091SC	SCREW M4 L=10		*		2
11	40036423	SWITCH_BRACKET		*	☆	1
12	SL6051092TN	BOLT		*		1
13	40036419	HOSE_A		*		1
14	G5176136000	HOSE BAND		*		1
15	HX00150000F	CABLE CLIP		*		1
16	HX00150000S	CABLE BAND		*		1
17	SL4051091SC	SCREW M5X0.8 L=10		*		1
18	SL4041091SC	SCREW M4 L=10		*		1
19	40044892	AC POWER CORD D ASM.		*		1
20	E9567319000	EARTH MARK		*		1
21	SL4041091SC	SCREW M4 L=10		*		2
22	G6951172CA0	HITACHI POWER CORD COMPL.		*		1

SA-129:STANDING WORK STAND

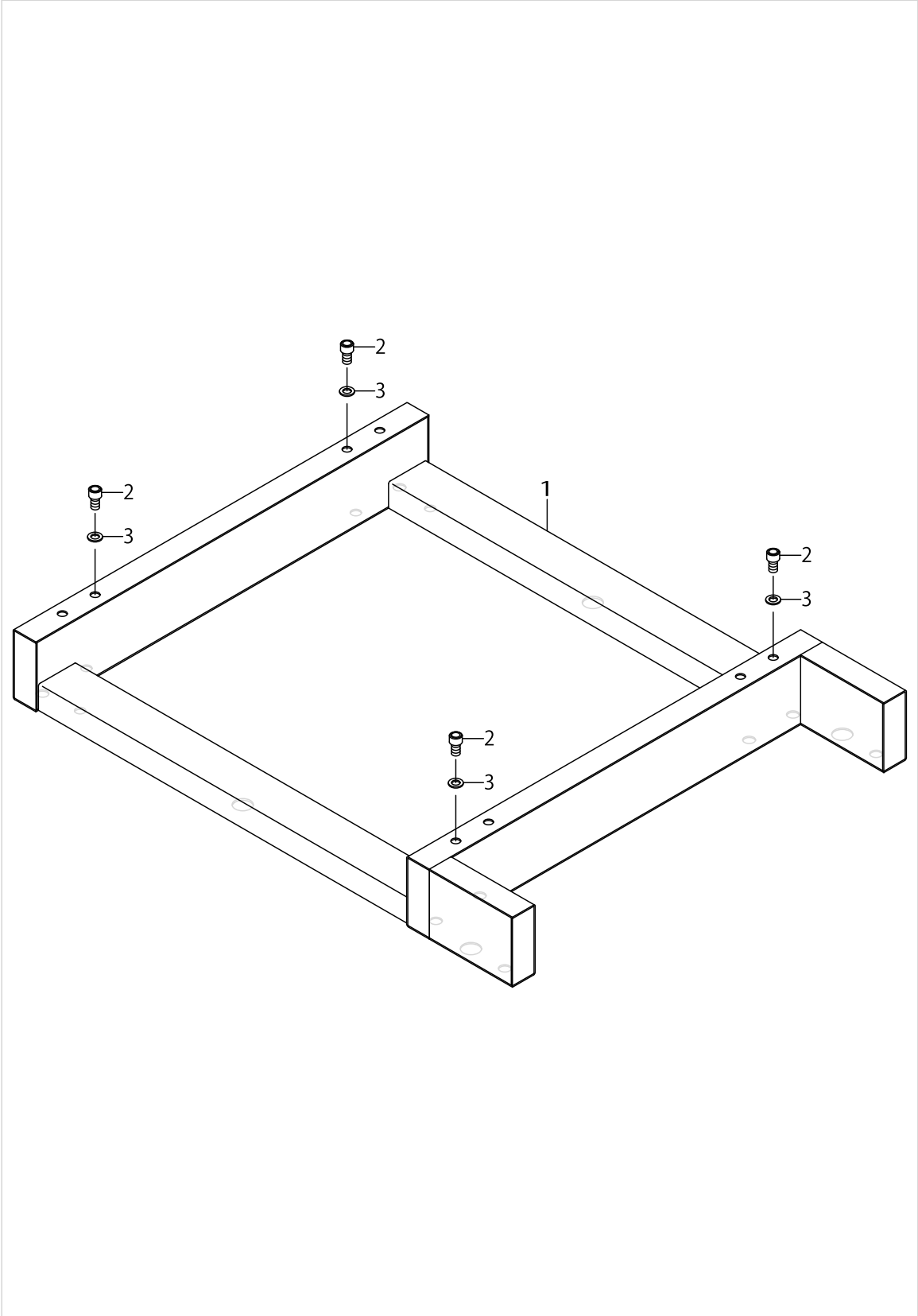

SA-129:STANDING WORK STAND

No.	Parts No.	Parts name	Remarks	Level	Cons	Qty
1	40036142	STANDING_BASE				1
2	SM6123002TN	SCWER M12 L=30				4
3	WP1202016SD	WASHER 12X21X2				4

SA-130:STANDING WORK PEDAL

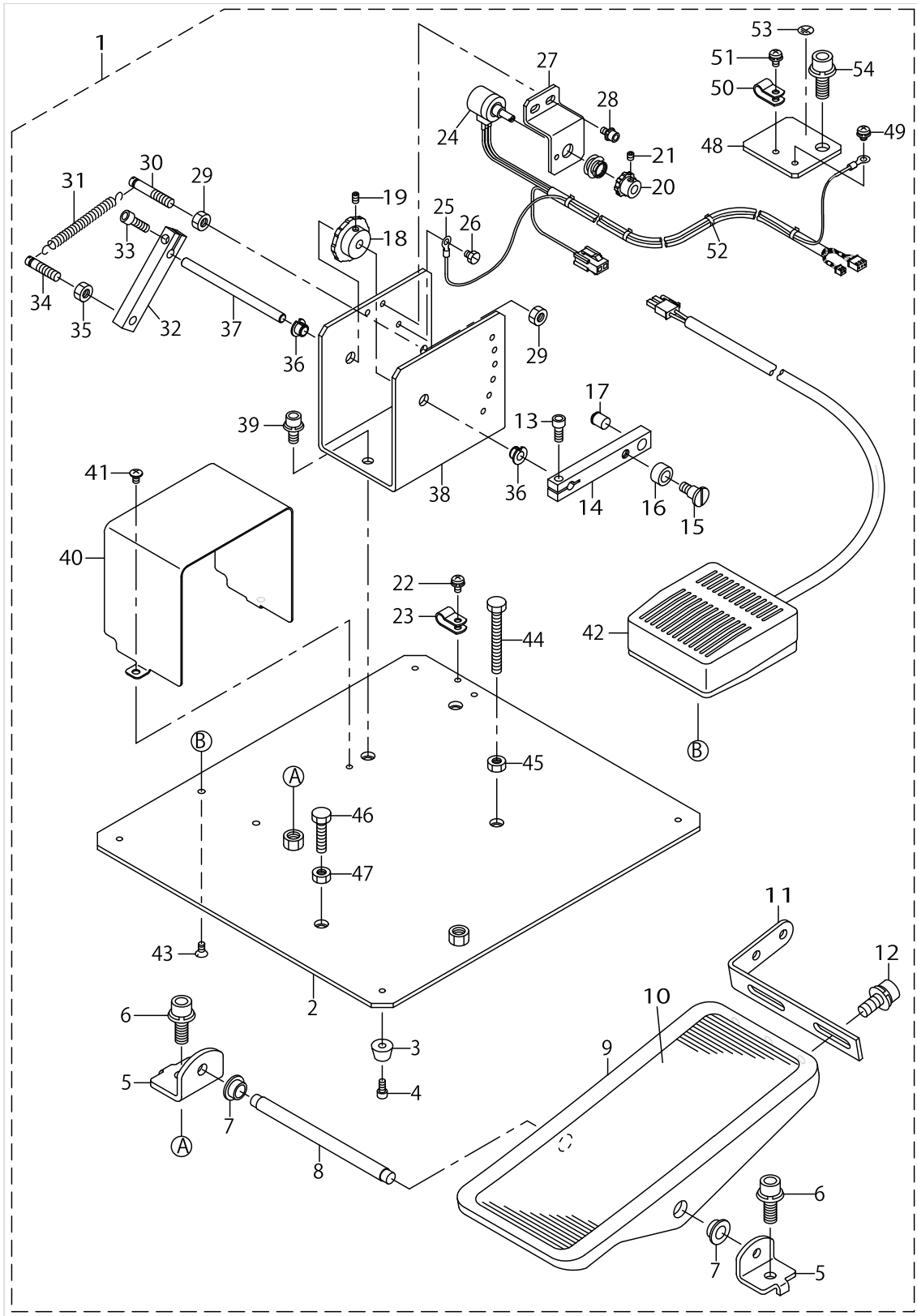

SA-130:STANDING WORK PEDAL

No.	Parts No.	Parts name	Remarks	Level	Cons	Qty
1	40045782	SA130_STANDING_WORK_PEDAL				1
2	40049356	STEPPING_PEDAL_BASE		*		1
3	40056572	RUBBER_FOOT		*		4
4	SM6040802TN	SCREW		*		4
5	11159001	PEDAL SHAFT BRACKET		*		2
6	SL6082092TN	BOLT		*		2
7	D8113555B00	PEDAL BUSHING		*		2
8	B8153771000	PEDAL CONNECTING ROD		*		1
9	GPF06060000	PEDAL		*		1
10	GPF06070000	PEDAL MAT		*		1
11	GPF06080000	PEDAL ADJUSTING PLATE		*		1
12	SL6061492TN	BOLT		*		2
13	SM6051202TN	SCREW M5X0.8 L=12		*		1
14	40049360	STEPPING_LEVER		*		1
15	SD0800746TP	SHOULDER SCREW		*		1
16	40049361	COLLAR		*		1
17	40049366	BALL_PLUNGER		*		1
18	40049862	GEAR_2		*		1
19	SM8040612TP	SCREW M4 L=6		*		1
20	40049861	GEAR_1		*		1
21	SM8040412TP	SET SCREW M4 L=4		*		1
22	SL4040891SC	SCREW M4 L=8		*		1
23	HX00150000B	CABLE CLIP		*		1
24	40055805	PEDAL SWITCH CORD ASM		*	☆	1
25	40017742	EARTH CORD ASSY		*		1
26	SM9040500SN	SCREW M4X0.7 L=5		*		1
27	40049359	SWITCH_BKT		*		1
28	SL6040892TN	BOLT		*		2
29	NM6060001SC	NUT M6		*		2
30	40049363	ANCHOR		*		1
31	40049365	SPRING		*		1
32	40049362	SPRING_HANG_ARM		*		1
33	SM6051202TN	SCREW M5X0.8 L=12		*		1
34	40049364	ANCHOR		*		1
35	NM6060001SC	NUT M6		*		1
36	40049367	METAL		*		2
37	40056893	LINK_SHAFT		*		1
38	40049357	SWITCH_BOX		*		1
39	SL6061492TN	BOLT		*		2
40	40049358	SWITCH_BOX_COVER		*		1
41	SM0040601SC	SCREW M4X0.7 L=6		*		2
42	40055808	RESET PEDAL SW ASM.		*	☆	1
43	SM1040801SC	SCREW M4X0.7 L=8		*		2
44	SM9065003SC	SCREW M6 L=50		*		1
45	NM6060001SC	NUT M6		*		1
46	SM9063003SC	SCREW M6 L=30		*		1
47	NM6060001SC	NUT M6		*		1

SA-130:STANDING WORK PEDAL

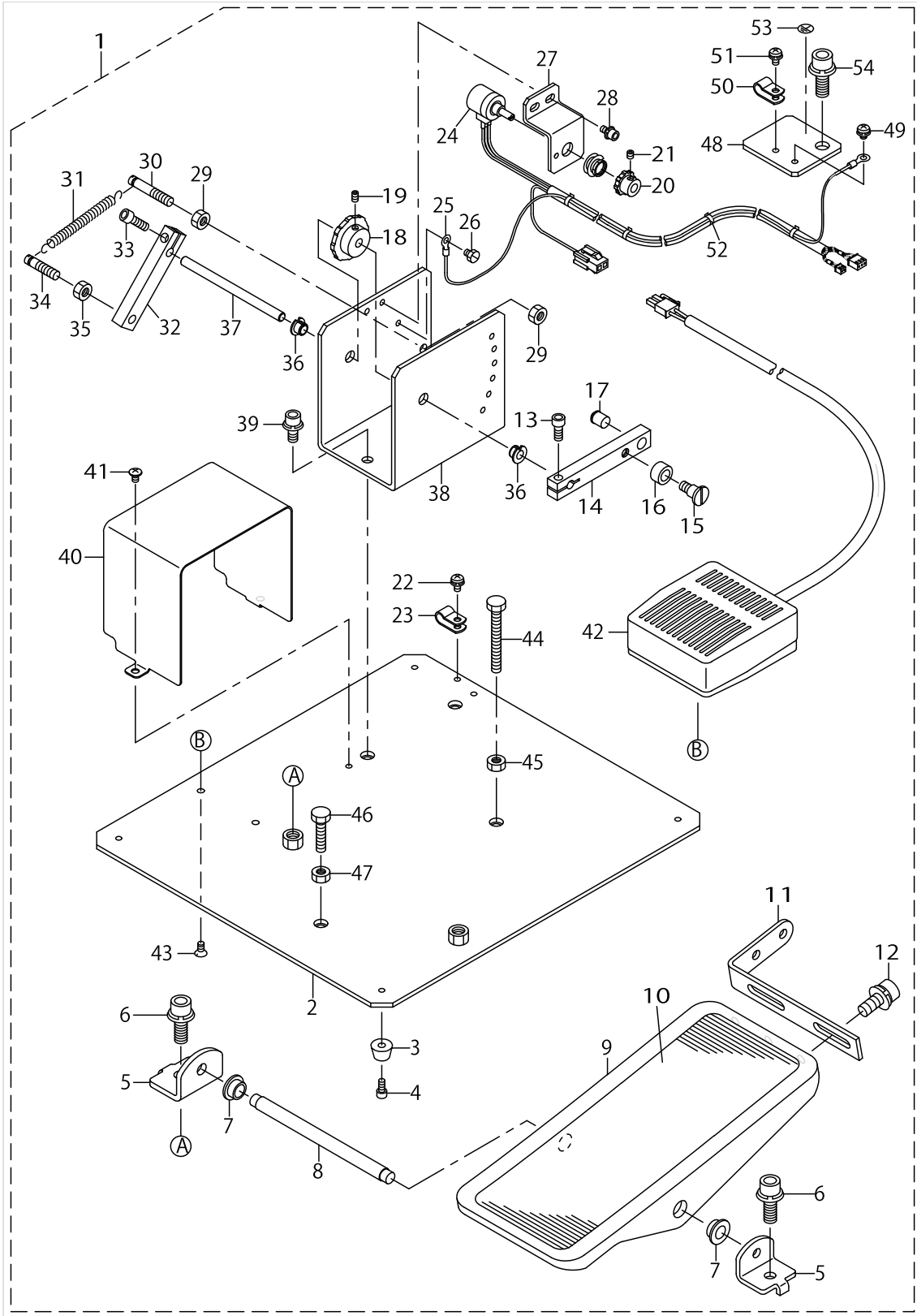

SA-130:STANDING WORK PEDAL

No.	Parts No.	Parts name	Remarks	Level	Cons	Qty
48	40055804	PEDAL SW EARTH PLATE		*		1
49	SL4040691SC	SCREW M4 L=6		*		1
50	HX00150000B	CABLE CLIP		*		1
51	SL4040891SC	SCREW M4 L=8		*		1
52	EA9500B0000	CLIP CV-70S		*		4
53	E9567319000	EARTH MARK		*		1
54	SL6082092TN	BOLT		*		1

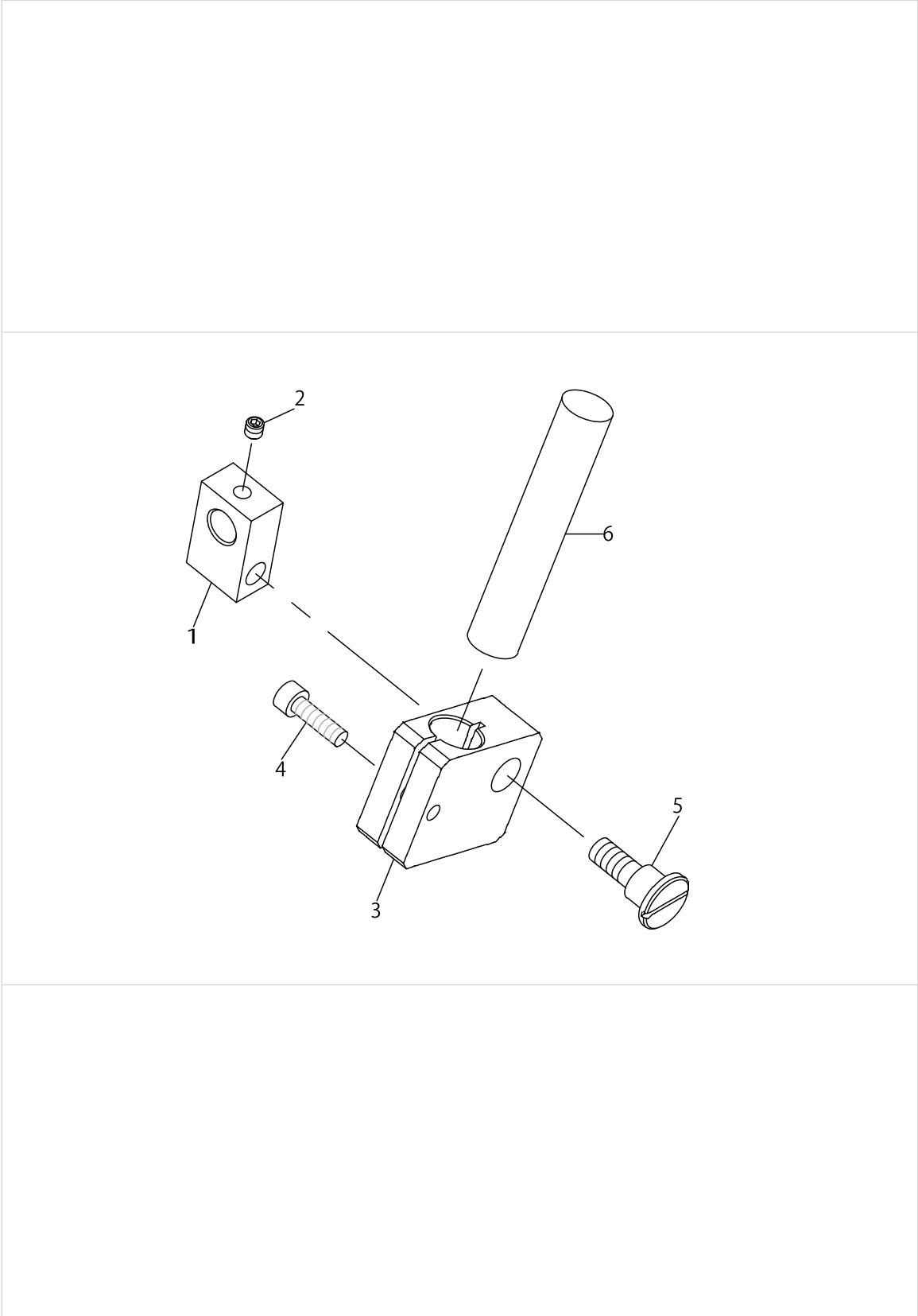

SA-131N:ADDITIONAL MARKING LIGHT

No.	Parts No.	Parts name	Remarks	Level	Cons	Qty
1	40034002	FIXED HOLDER_B				1
2	SM8040412TP	SET SCREW M4 L=4				1
3	40034001	FIXED HOLDER_A				1
4	SM6041402TN	SCREW M4X0.7 L=14				1
5	SD0900706TP	SHOULDER SCREW D=9 H=7				1
6	KE000000010	LAMP			☆	1

SA-136N:WORK PIECE CLAMP DEVICE

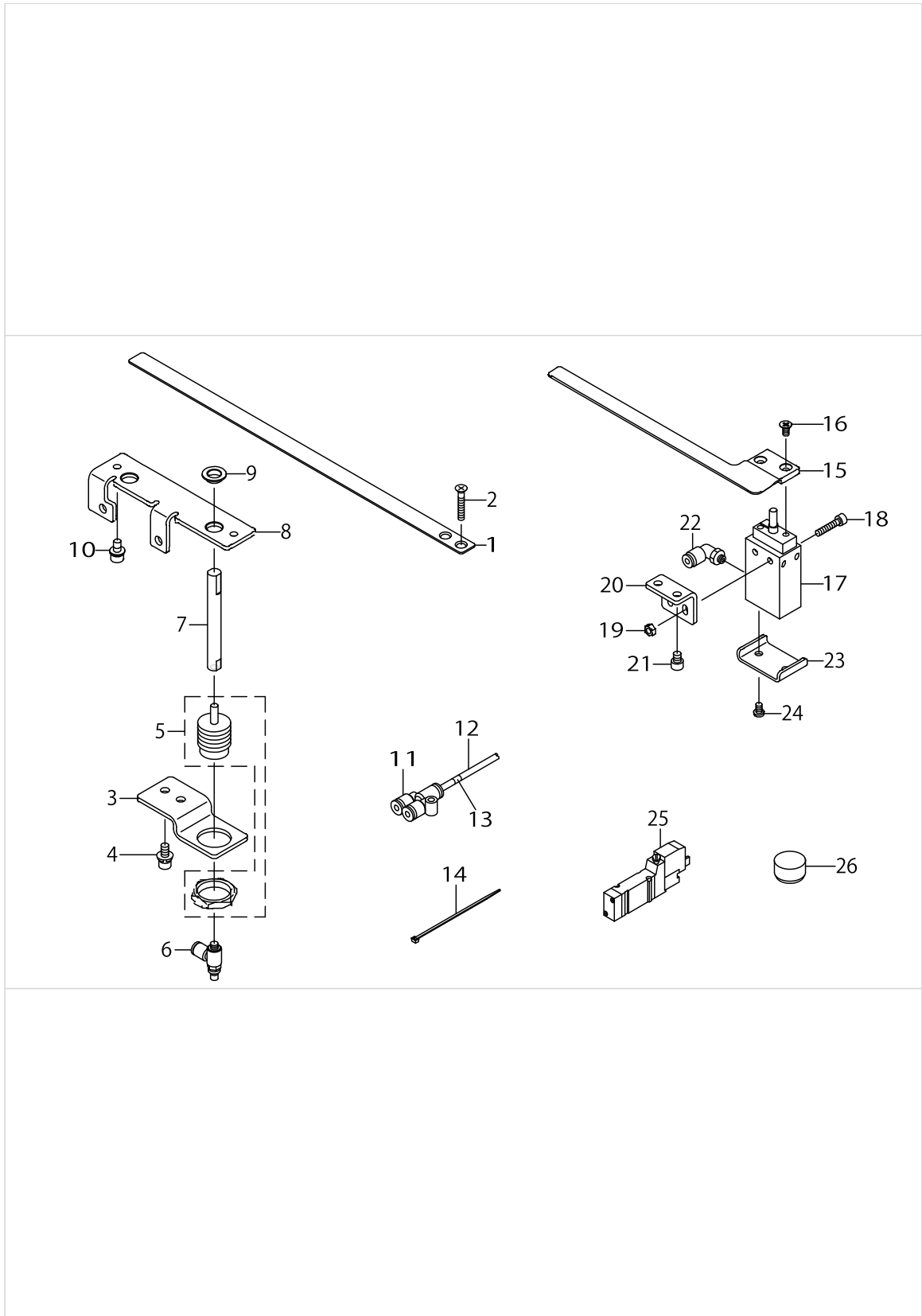

SA-136N:WORK PIECE CLAMP DEVICE

No.	Parts No.	Parts name	Remarks	Level	Cons	Qty
1	40045750	WORK_PIECE_CLAMP_M			☆	1
2	SM1042501SC	SCREW M4X0.7 L=25				2
3	40034466	WORK_PIECE_CLAMP_CYLINDER_BRACKET				1
4	SL6051092TN	BOLT				2
5	PA1500505A0	AIR CYLINDER			☆	1
6	PC010507000	SPEED CONTROLLER				1
7	40149429	WORK_PIECE_CYLINDER_ROD¥n				1
8	40034469	WORK_PIECE_CLAMP_GUIDE_PLATE				1
9	40034468	WORK_PIECE_CYLINDER_ROD_BUSH				2
10	SL6051092TN	BOLT				2
11	PJ308040002	QUICK COUPLING				1
12	BT0400251EB	URETHANE HOSE BLACK				1
13	18035600	WIRE MARK (7)				9
14	EA9500B0100	CABLE BAND				6
15	40034470	HAIR_CLOTH_PRESSER			☆	1
16	SM1040801SC	SCREW M4X0.7 L=8				2
17	PA160152900	AIR CYLINDER			☆	1
18	SM6042002TN	BOLT				2
19	NM6040001SC	NUT M4				2
20	40145349	HAIR_CLOTH_PRESSER_CYLINDER_BRACKET¥n				1
21	SM6050652TP	HEXAGON SOCKET HEAD SCREW M5X6				2
22	PJ304040506	ELBOW UNION				1
23	40043627	CYLINDER_COVER				1
24	SM4040655SN	SCREW M4X0.7 L=6				2
25	PV150104000	5-PORT SOKENOID VALVE				1
26	TA1701002R0	RUBBER PLUG				1

SA-141/SA-141L:MARKING LIGHT UNIT

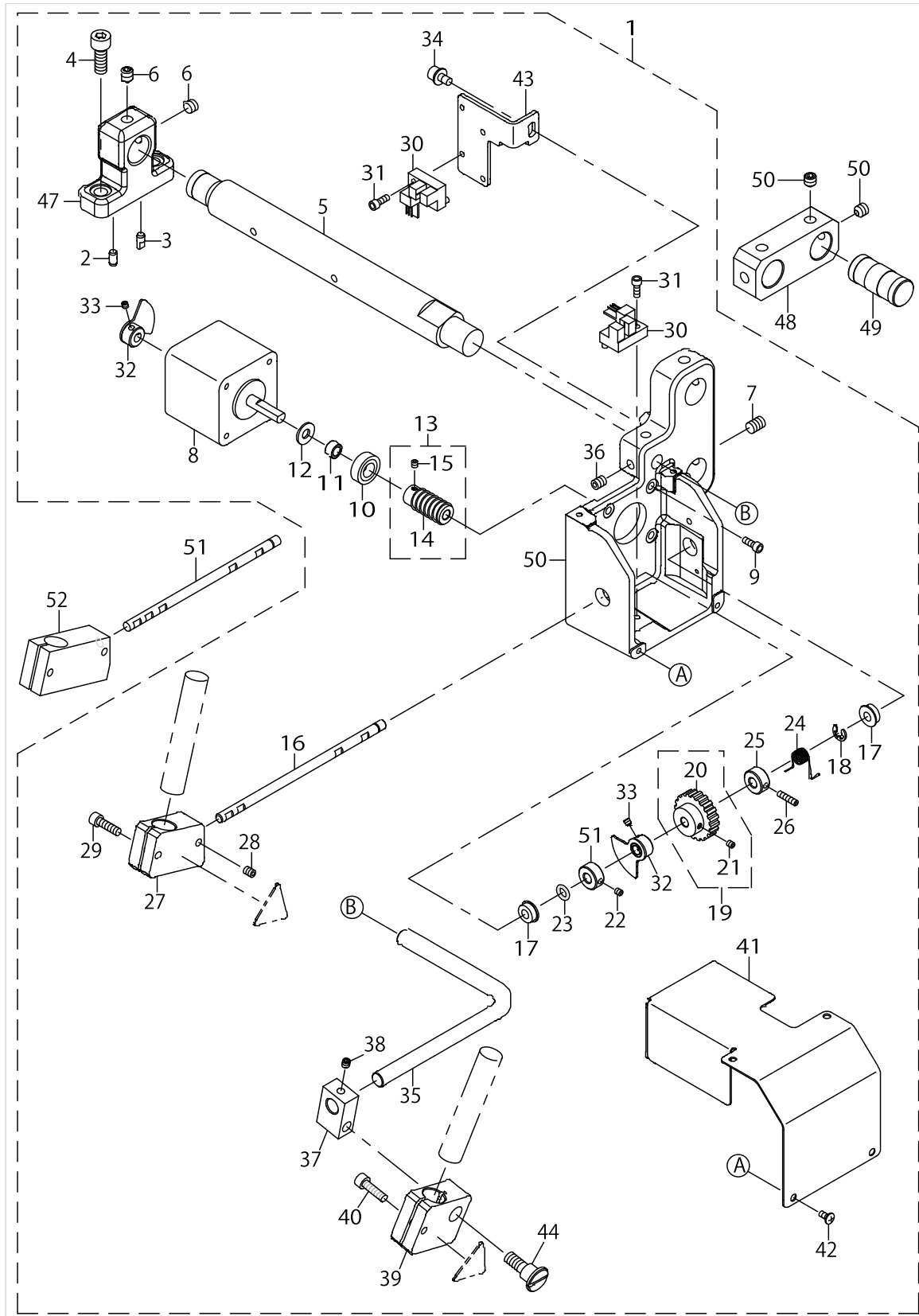

SA-141/SA-141L:MARKING LIGHT UNIT

No.	Parts No.	Parts name	Remarks	Level	Cons	Qty
1	40149327	SA141_AUTO_MARKING_LIGHT				1
2	13302500	DOWEL PIN 2		*		1
3	13301908	DOWEL PIN		*		1
4	SM6061602TN	SCREW M6 L=16		*		2
5	40033998	MARKING_SHAFT		*		1
6	SM8060552TP	SCREW M6 L=5		*		3
7	SM8060842TP	SCREW M6 L=8		*		1
8	40044470	MARKING LIGHT MOTOR		*		1
9	SM6030802TN	BOLT		*		4
10	SB408000100	BEARING		*		1
11	40027363	BEARING_COLLAR		*		1
12	B2107816000	WASHER		*		1
13	40180706	WORM_ASM.		*		1
14	40173025	WORM		*		1
15	SM8030312TP	SCREW M3 L=3		*		1
16	40027362	GEAR_SHAFT		*		1
17	SB105000400	BEARING		*		2
18	RE0400000KP	E-RING 4		*		1
19	40180707	WORM_WHEEL_ASM.		*		1
20	40173026	WORM_WHEEL		*		1
21	SM8030412TP	SCREW		*		1
22	SM8030312TP	SCREW M3 L=3		*		1
23	RO048190100	RUBBER RING		*		1
24	40034004	SPRING		*		1
25	40040243	SPRING_HOOK		*		1
26	SM8031212TP	SCREW		*		1
27	40027360	MARKING_LIGHT_HOLDER		*		1
28	SM8040512TP	SCREW		*		1
29	SM6041402TN	SCREW M4X0.7 L=14		*		1
30	HD00057000A	PHOTO SENSOR		*		2
31	SM6030802TN	BOLT		*		2
32	40031056	SENSOR_SLIT_ASM.		*		2
33	SM8030312TP	SCREW M3 L=3		*		4
34	SL6040892TN	BOLT		*		1
35	40034000	FIXED_SHAFT		*		1
36	SM8050602TP	SCREW M5 L=6		*		2
37	40034002	FIXED_HOLDER_B		*		1
38	SM8040412TP	SET SCREW M4 L=4		*		1
39	40034001	FIXED_HOLDER_A		*		1
40	SM6041402TN	SCREW M4X0.7 L=14		*		1
41	40034005	MARKING_LIGHT_COVER		*		1
42	SM0030601SC	SCREW M3X0.5 L=6		*		4
43	40010531	SENSOR_INSTALLING_BASE		*		1
44	SD0900706TP	SHOULDER SCREW D=9 H=7		*		1
45	40027359	GEAR_BOX		*		1
46	40040243	SPRING_HOOK		*		1
47	40033997	MARKING_LIGHT_BASE		*		1

SA-141/SA-141L:MARKING LIGHT UNIT

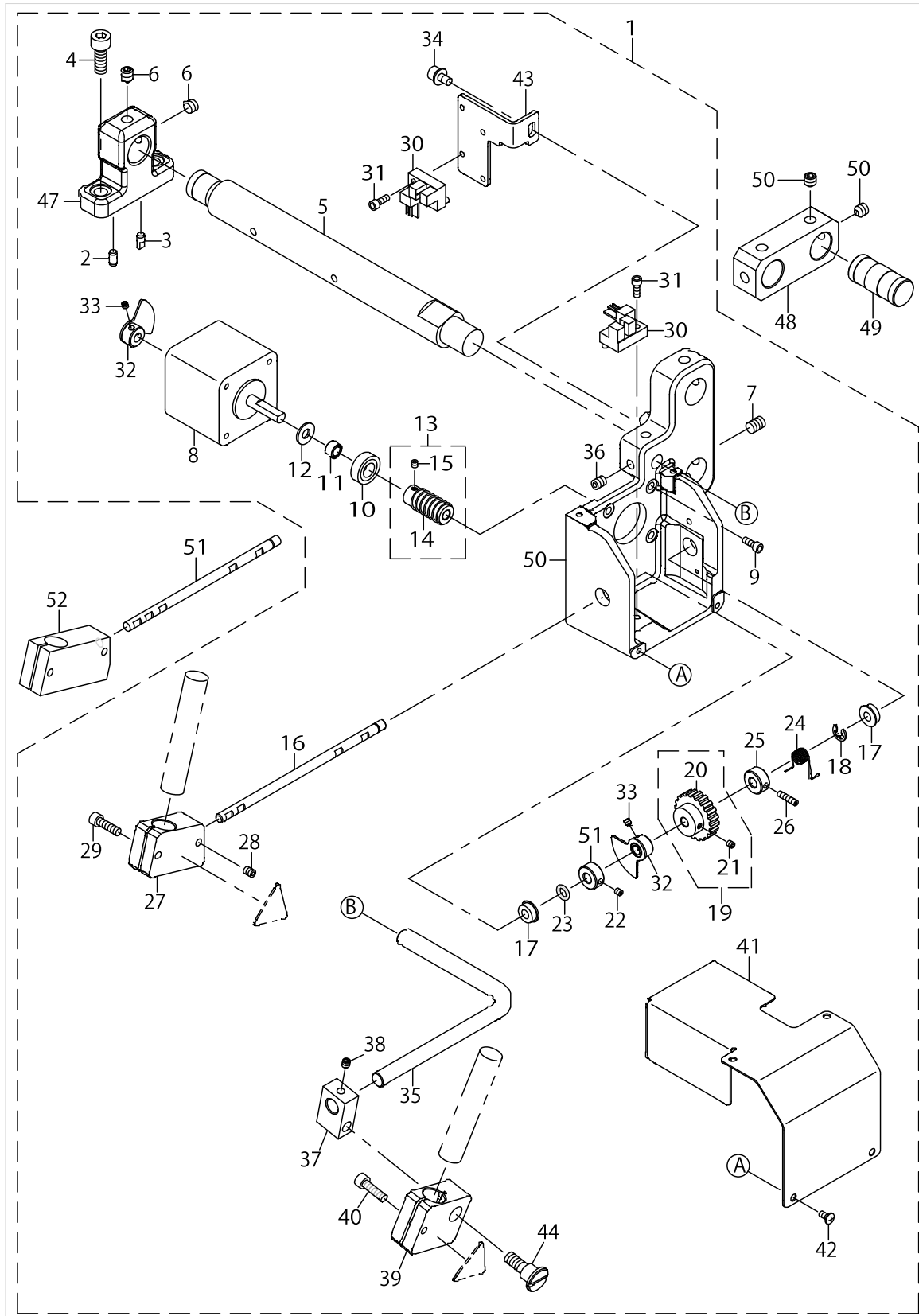

SA-141/SA-141L:MARKING LIGHT UNIT

No.	Parts No.	Parts name	Remarks	Level	Cons	Qty
48	40078114	LONG_JOINT_BASE	FOR LONG SIZE			1
49	40078115	LONG_JOINT_SHAFT	FOR LONG SIZE			1
50	SM8060602TP	SCREW M6X6	FOR LONG SIZE			8
51	40078141	GEAR_SHAFT_W	FOR LONG SIZE			1
52	40078142	MARKING_LIGHT HOLDER_W	FOR LONG SIZE			1

SP-46N:CLAMP BAR STACKER DEVICE (1)

No.	Parts No.	Parts name	Remarks	Level	Cons	Qty
1	40149292	CLAMP_BAR_STACKER_DEVICE(SP-46N)				1
2	SM6082002TN	SCREW M8 L=20		*		3
3	WP0841600SC	WASHER		*		3
4	40149700	STACKER_BASE_C_(VE)		*		1
5	40035128	BASE_COLLAR		*		1
6	SM8061002TP	SCREW M6 L=10		*		2
7	40145396	STACKER_BASE_F_(VE)		*		1
8	SM6061602TN	SCREW M6 L=16		*		4
9	WP0651001SC	WASHER		*		4
10	40145395	BASE_STAD_(VE)		*		1
11	SM1051001SC	SCREW M5 L=10		*		1
12	SM9085553SC	HEXAGONAL BOLT		*		1
13	NM6080001SC	NUT M8X1.25 TYPE1		*		1
14	40040597	STACKER_SUPPORT_PLATE_(VE)		*		1
15	SM6081602TN	SCREW M8 L=16		*		4
16	WP0841600SC	WASHER		*		4
17	40033797	OPEN_SENSOR_BRACKET		*		1
18	SL6041492TN	SCREW M4 L=14		*		2
19	M8598610AA0	HEAD DETECT SWITCH ASM.		*		1
20	SL6041092TN	SCREW M4 L=10		*		1
21	40035146	ADJUSTABLE_FASTENERS		*		1
22	SM1051001SC	SCREW M5 L=10		*		4
23	NM6060001SC	NUT M6		*		2
24	40149698	STACKER_BASE_E		*		1
25	SM6082002TN	SCREW M8 L=20		*		4
26	WP0841600SC	WASHER		*		4
27	40149642	CLOTH_BRUSH_BAR_D		*		1
28	SM8050592TP	SCREW		*		4
29	40149639	SHAFT_B		*		1
30	SB1150010C0	BEARING		*		2
31	D1231555B00	WASHER		*		2
32	RE1200000K0	E-RING 12		*		1
33	CS1501171TP	THRUST COLLAR D=15 W=11		*		1
34	SM8060612TP	SCREW M6 L=6		*		2
35	40145385	CLOTH_BRUSH_BAR_A		*		1
36	40035147	METAL		*		4
37	SM8050592TP	SCREW		*		4
38	40149640	SHAFT_C		*		1
39	SB1150010C0	BEARING		*		2
40	40035145	THRUST WASHER		*		4
41	CS1501171TP	THRUST COLLAR D=15 W=11		*		1
42	SM8060612TP	SCREW M6 L=6		*		2
43	D1231555B00	WASHER		*		2
44	CS1501171TP	THRUST COLLAR D=15 W=11		*		1
45	SM8060612TP	SCREW M6 L=6		*		2
46	40035121	CLOTH_BRUSH_BAR_B		*		1
47	SM8060812TP	SCREW M6 L=8		*		2

SP-46N:CLAMP BAR STACKER DEVICE (1)

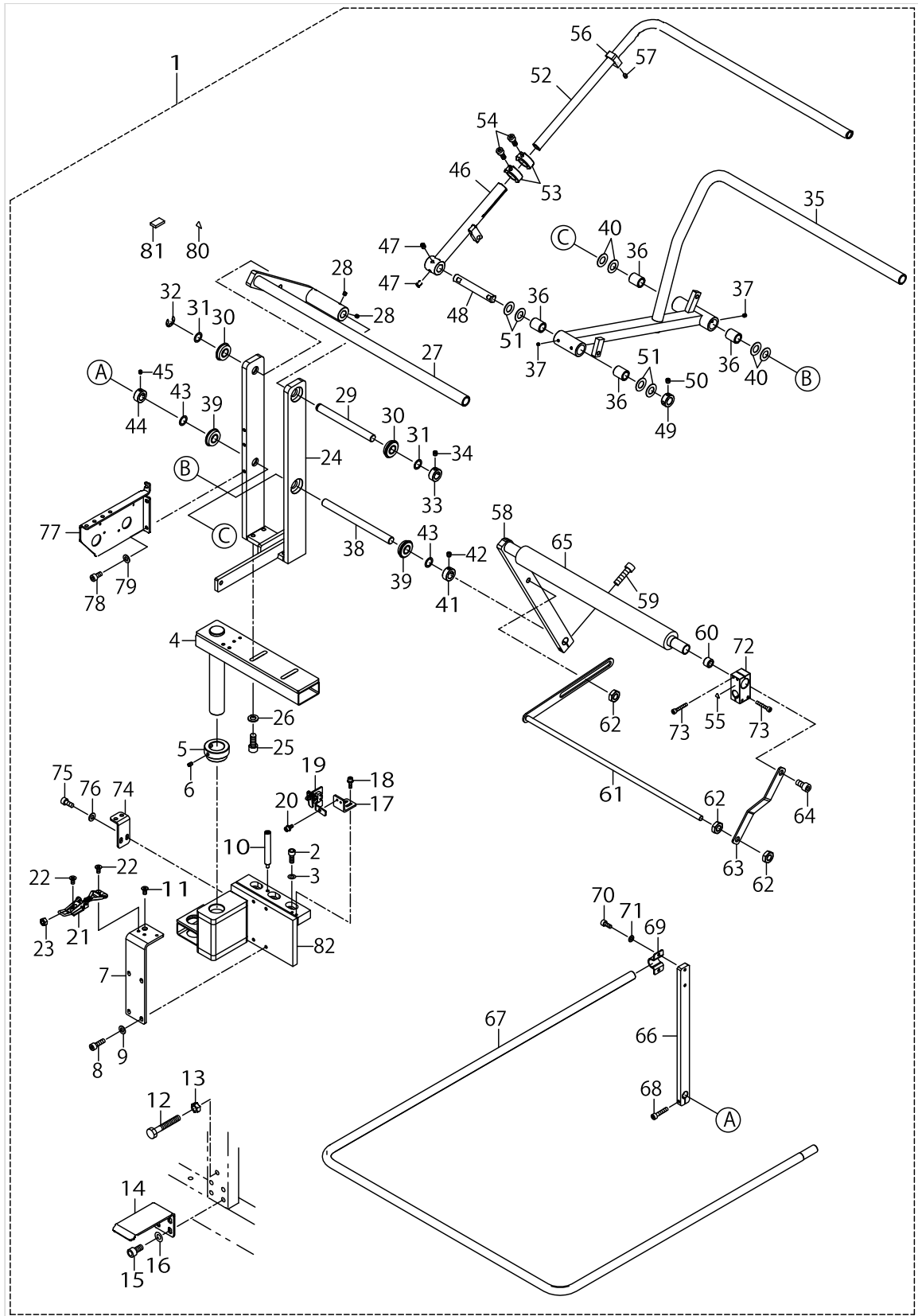

SP-46N:CLAMP BAR STACKER DEVICE (1)

No.	Parts No.	Parts name	Remarks	Level	Cons	Qty
48	40040602	SHAFT_A_(VE)		*		1
49	CS1501171TP	THRUST COLLAR D=15 W=11		*		1
50	SM8060612TP	SCREW M6 L=8		*		2
51	40035144	THRUST WASHER		*		4
52	40035122	CLOTH_BRUSH_BAR_C		*		1
53	40033783	CLAMP		*		2
54	SM6061202TN	BOLT		*		2
55	CM300200001	ATTENTION SEAL		*		1
56	40097537	BAR_STOPPER		*		1
57	SM8060802TP	SCREW M6 L=8		*		1
58	40145388	CLAMP_BASE		*		1
59	SM6083002TN	SCREW M8 L=30		*		1
60	40035130	CLAMP_BASE_NUT		*		1
61	40145391	ASSIST_PLATE		*		1
62	NM6100003SC	NUT M10X1.5 TYPE3		*		3
63	40040588	ASSIST_BAR_SUPPORT_PLATE_(VE)		*		1
64	SM6102002TN	SCREW M10 L=20		*		1
65	40035143	CLAMP_BASE_CUSHION		*		1
66	40145397	SAFTY_BAR_A		*		1
67	40145398	SAFTY_BAR_B		*		1
68	SM6052502TP	SCREW M5X0.8 L=25		*		1
69	40145387	BAR_CLAMP_PLATE		*		1
70	SM6051202TP	SCREW M5X0.8 L=12		*		2
71	WP0531000SD	WASHER M5		*		2
72	40035129	STRUT_CLAMP		*		1
73	SM6042502TN	SCREW M4X0.7 L=25		*		4
74	40145412	STACKER_ROCK_PLATE_(VE)		*		1
75	SM6061402TP	SCREW M6 L=14		*		4
76	WP0651001SC	WASHER		*		4
77	40040601	VALVE_BRACKET_(VE)		*		1
78	SM6061202TP	SCREW M6 L=12		*		3
79	WP0651001SC	WASHER		*		3
80	CM300200001	ATTENTION SEAL		*		1
81	40039896	CUSHION		*		1
82	40145384	STACKER_BASE_A_(VE)		*		1

SP-46N:CLAMP BAR STACKER DEVICE (2)

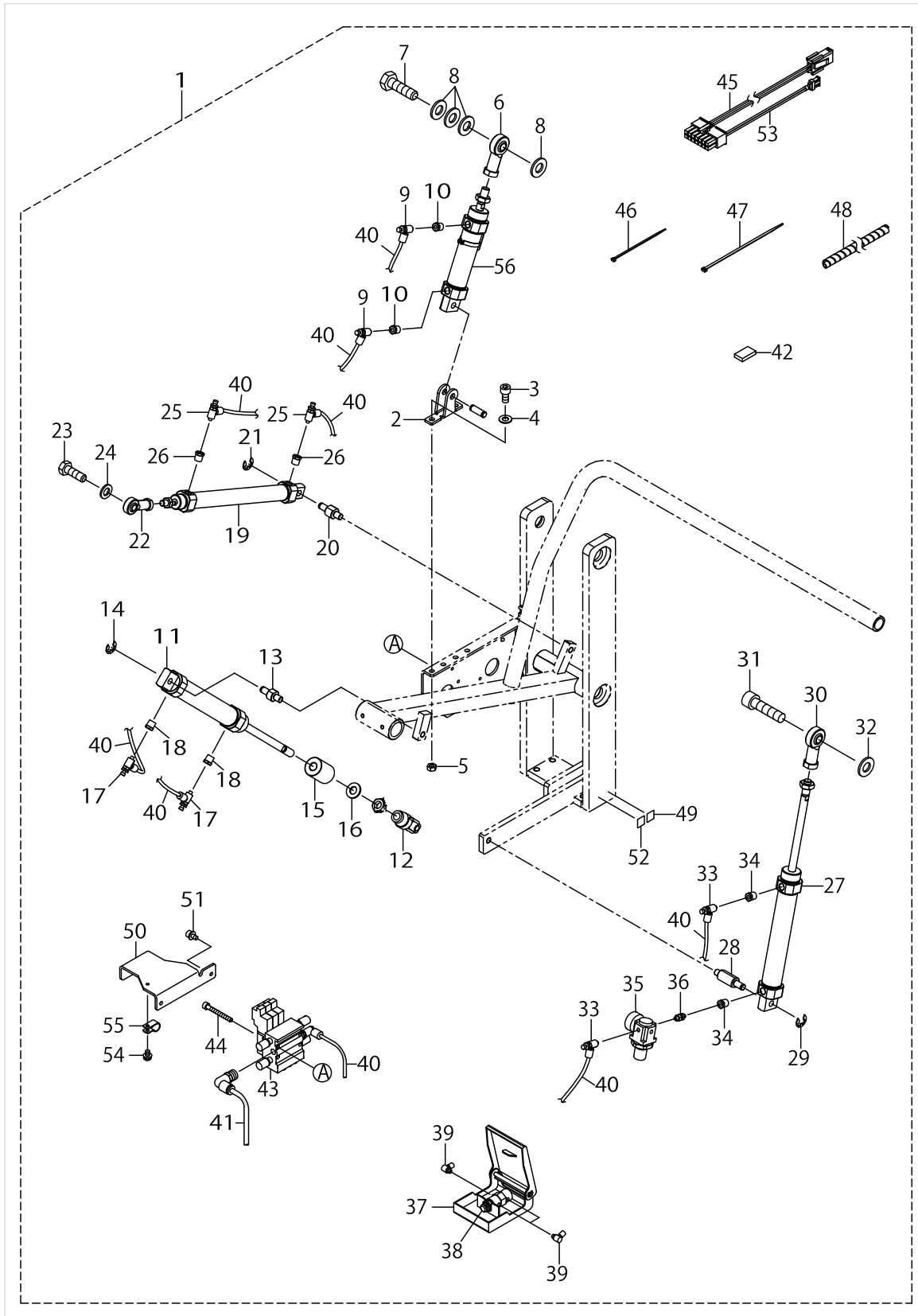

SP-46N:CLAMP BAR STACKER DEVICE (2)

No.	Parts No.	Parts name	Remarks	Level	Cons	Qty
1	40149292	CLAMP_BAR_STACKER_DEVICE(SP-46N)				1
2	PA900060000	CLEVIS HOLDER		*		1
3	SM6061402TP	SCREW M6 L=14		*		2
4	WP0651001SC	WASHER		*		2
5	NM6060001SC	NUT M6X1 TYPE1		*		2
6	40040603	ROD_END		*		1
7	SM9103513SC	SCREW M10 L=35		*		1
8	WP1052001SC	WASHER 10		*		4
9	PC010508000	SPEED CONTROLLER		*		2
10	PJ015105001	BUSHING		*		2
11	PA2511001A0	AIR CYLINDER		*		1
12	PA900071000	CYLINDER JOINT		*		1
13	40145403	CYLINDER_SHAFT_B		*		1
14	RE0700000K0	E-RING 7		*		1
15	40145409	CYLINDER_ROD_STOPPER		*		1
16	WP1052001SC	WASHER 10		*		1
17	PC010508000	SPEED CONTROLLER		*		2
18	PJ015105001	BUSHING		*		2
19	40035150	CYLINDER(S=160)		*		1
20	40145404	CYLINDER_SHAFT_C		*		1
21	RE0700000K0	E-RING 7		*		1
22	40035314	ROD_END		*		1
23	SM9082503SE	HEXAGONAL HEADED BOLT		*		1
24	WP0841600SE	WASHER 8		*		1
25	PC010508000	SPEED CONTROLLER		*		2
26	PJ015105001	BUSHING		*		2
27	PA2511001A0	AIR CYLINDER		*		1
28	40149699	CYLINDER_SHAFT_A		*		1
29	RE0700000K0	E-RING 7		*		1
30	40040603	ROD_END		*		1
31	SM6105502TN	HEXAGONAL-HOLE BOLT M10 L=55		*		1
32	WP1052001SC	WASHER 10.5X21X2		*		4
33	PC010508000	SPEED CONTROLLER		*		2
34	PJ015105001	BUSHING		*		2
35	PF0205010C0	AIR REGULATOR		*		1
36	PJ030050001	UNIVERSAL NIPPLE		*		1
37	PX020002000	ACTUATOR		*		1
38	PV010502000	AIR VALVE		*		1
39	PJ046052503	HOSE ELBOW		*		3
40	BT0400251EB	URETHANE TUBE BLACK 4X2.5		*		10
41	BT0600401EB	URETHANE TUBE BLACK 6X4		*		1.5
42	40039896	CUSHION		*		4
43	40040527	MANIFOLD_VALVE_ASSY		*		1
44	SM6043552TN	SCREW M4 L=35		*		2
45	40044893	STACKER CORD B ASM		*		1
46	EA9500B0100	CABLE BAND		*		11
47	EA9500B0200	CABLE BAND		*		10

SP-46N:CLAMP BAR STACKER DEVICE (2)

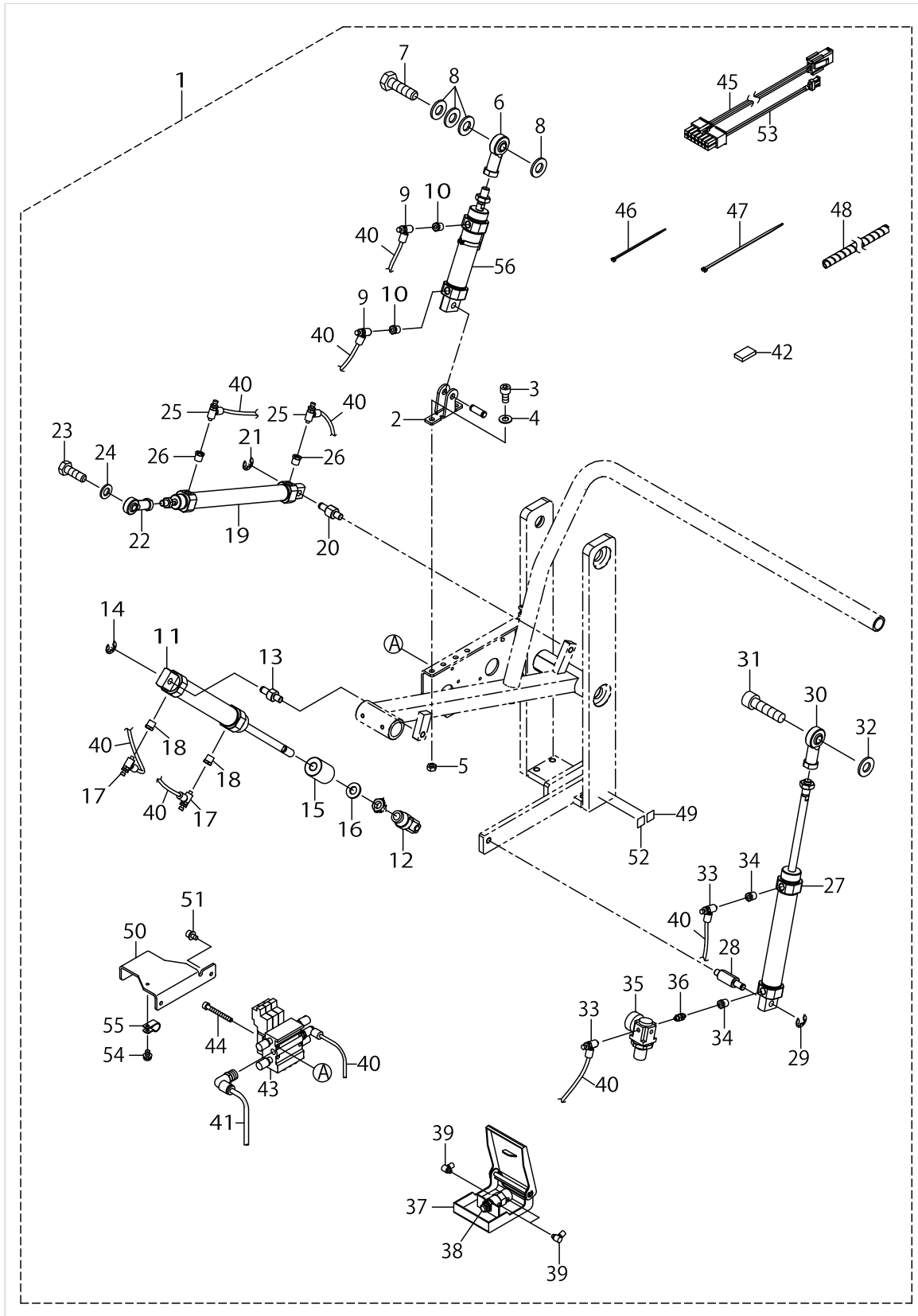

SP-46N:CLAMP BAR STACKER DEVICE (2)

No.	Parts No.	Parts name	Remarks	Level	Cons	Qty
48	HX00314000B	SPIRAL TUBE		*		0.5
49	CM600100101	WEEE MARK LABEL S		*		1
50	40054973	VALVE_COVER		*		1
51	SL6041092TN	SCREW		*		2
52	40150131	EAC_MARK_LABEL_S		*		1
53	40032964	AIR VALVE CABLE ASM		*		3
54	SL4040891SC	SCREW M4 L=8		*		1
55	HX00150000D	CABLE CLIP		*		1
56	40035148	CYLINDER(S=50)		*		1

SP-47N:ROLLER STACKER DEVICE

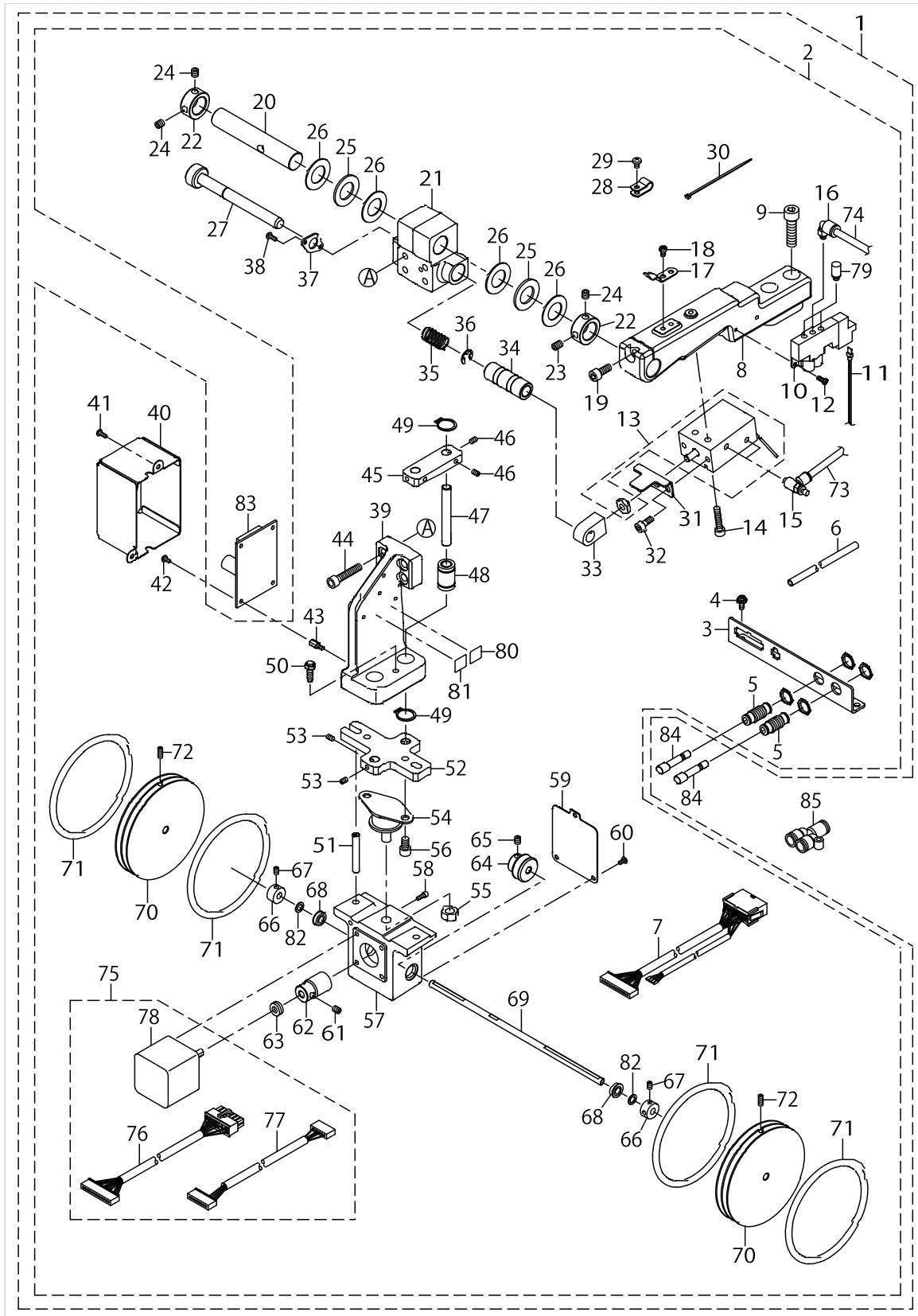

SP-47N:ROLLER STACKER DEVICE





No.	Parts No.	Parts name	Remarks	Level	Cons	Qty
1	40149291	ROLLER_STACKER_DEVICE(SP-47N)				1
2	40149355	ROLLER_STACKER_DEVICE_VN(SP-47N)		*		1
3	40034464	PLUG_BRACKET		*		1
4	SL4041091SC	SCREW M4 L=10		*		3
5	PJ230006200	UNION		*		2
6	BT0600400EC	TUBE HOSE BLUE		*		0.5
7	40043988	ROLLER STACKER RERAY CORD B ASM.		*		1
8	40033769	ROLLER_STACKER_BASE_A		*		1
9	SM6083002TN	SCREW M8 L=30		*		2
10	PV1502060B0	5-PORT SOLENOID VALVE		*	☆	1
11	40032964	AIR VALVE CABLE ASM		*		1
12	SM4030855SN	SCREW M3 L=8.0		*		2
13	40033805	ASSY_ROLLER_STACKER_CYLINDER		*	☆	1
14	SM6052502TN	HEXAGONAL HOLE BOLT		*		2
15	PC010508000	SPEED CONTROLLER		*		2
16	PJ304040505	ELBOW		*		1
17	40033770	ROCK_SPRING		*	☆	1
18	SM4040655SN	SCREW M4X0.7 L=6		*		2
19	SM6061402TN	BOLT		*		1
20	40033771	PIVOT_SHAFT		*		1
21	40033768	PIVOT_BASE		*		1
22	CS1701181TP	THRUST COLLAR D=17 W=11		*		2
23	SM8060842TP	SCREW M6 L=8		*		1
24	SM8060612TP	SCREW M6 L=6		*		3
25	B1211280000	THRUST BEARING		*		2
26	B1643470000	THRUST WASHER		*		4
27	40033773	ROCK_SHAFT		*		1
28	HX00150000B	CABLE CLIP		*		3
29	SM4040655SN	SCREW M4X0.7 L=6		*		3
30	EA9500B0100	CABLE BAND		*		5
31	40041358	CYL_PLATE		*		1
32	SM6050802TN	BOLT		*		2
33	40041357	CYL_JOINT		*		1
34	40041370	METAL		*		1
35	40041372	SPRING		*		1
36	RE0700000K0	E-RING 7		*		1
37	40041371	SPRING_PLATE		*		1
38	SM4030855SN	SCREW M3 L=8.0		*		2
39	40041360	ROLLER_STACKER_ARM		*		1
40	40114101	PCB_COVER_ASM.		*		1
41	SM4030855SN	SCREW M3 L=8.0		*		2
42	SM4030601SN	SCREW M3 L=6		*		4
43	G5858830000	STUD		*		4
44	SM6062002TN	SCREW M6 L=20		*		4
45	40041361	SHAFT_GUIDE_BLOCK		*		1
46	SM8040612TP	SCREW M4 L=6		*		4
47	40041363	GUIDE_SHAFT_A		*		2

SP-47N:ROLLER STACKER DEVICE

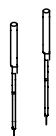
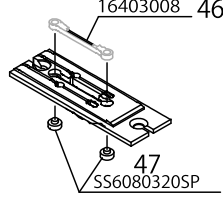
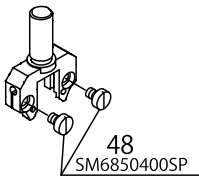
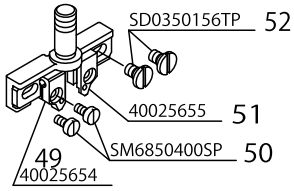
No.	Parts No.	Parts name	Remarks	Level	Cons	Qty
48	SB708000100	BEARING		*		2
49	RC0150001KP	RETAINING RING 13.8		*		4
50	40036277	STOPPER BOLT		*		1
51	40041364	GUIDE_SHAFT_B		*		2
52	40041362	BASE_PLATE		*		1
53	SM8040612TP	SCREW M4 L=6		*		4
54	40039769	DAMPER		*		1
55	NM6080001SC	NUT M8X1.25		*		1
56	SM6061002TP	SCREW M6 L=10		*		2
57	40041366	GEAR_BOX		*		1
58	SM6030802TN	BOLT		*		4
59	40041367	GEAR_BOX_COVER		*		1
60	SM0030601SC	SCREW M3X0.5 L=6		*		3
61	SM8050612TP	SCREW M5X6		*		2
62	40043811	WORM		*		1
63	SB406000100	THRUST BEARING		*		1
64	40043812	WORM_WHEEL		*		1
65	SM8050612TP	SCREW M5X6		*		2
66	G6014880000	LINK THRUST HOLDER		*		2
67	SM8040612TP	SCREW M4 L=6		*		4
68	SB106000700	BALL BEARING		*		2
69	40041359	ROLLER_SHAFT		*		1
70	40041368	ROLLER_90		*		2
71	40041369	O_RING		*	☆	4
72	SM8041012TP	SCREW M4 L=10		*		2
73	BT0400251EB	URETHANE HOSE BLACK		*		0.5
74	BT0600400EC	TUBE HOSE BLUE		*		0.3
75	40044897	ROLLER STACKER CTL		*		1
76	40044887	ROLLER STACKER RERAY CORD C ASM.		*		1
77	40114334	ROLLER STACKER RELAY CORD E ASM.		*		1
78	40044473	ROLLER STACKER MOTOR		*	☆	1
79	PX050501000	SILENCER		*		2
80	CM600100101	WEEE MARK LABEL S		*		1
81	40150131	EAC_MARK_LABEL_S		*		1
82	WP0621026SP	WASHER 6.2X9.5X1		*		2
83	40040396	PMDC X1 PCB ASSY		*	☆	1
84	PX950001000	PLUG		*		2
85	PJ308060003	Y UNION		*		4

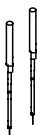
GAUGE COMPONENTS (1)

Needle gauge 針 幅	Needle plate 針 板		Needle clamp (for delivery) 針 留 (出荷用)		Needle clamp (for replacement) 針 留 (交換用)	
						
mm	Ref.No.	Part No.	Ref.No.	Part No.	Ref.No.	Part No.
8mm	1	400-46300	14	400-46313	27	400-45696
10mm	2	400-46301	15	400-46314		
12mm	3	400-46302	16	400-46315		
14mm	4	400-46303	17	400-46316		
16mm	5	400-46304	18	400-46317	28	400-45697
18mm	6	400-46305	19	400-46318		
20mm	7	400-46306	20	400-46319		
22mm	8	400-46307	21	400-46320	29	400-45698
24mm	9	400-46308	22	400-46321		
26mm	10	400-46309	23	400-46322		
28mm	11	400-46310	24	400-46323	30	400-45699
30mm	12	400-46311	25	400-46324		
32mm	13	400-46312	26	400-46325		





Needle gauge 針 幅	Needle thread knife 上糸切りメス		Needle thread counter knife 上糸切り固定メス		Needle thread clamp plate 上糸クランプ板	
						
mm	Ref.No.	Part No.	Ref.No.	Part No.	Ref.No.	Part No.
8mm	31	400-33814	40	164-09906	43	400-33815
10mm	32	400-33814				
	33	400-23020				
12mm	34	400-23020				
14mm	35	400-33809	41	164-11308	44	164-11407
16mm						
18mm	36	400-33810				
20mm	37	400-33811	42	400-39788	45	400-39783
22mm						
24mm	38	400-33812				
26mm						
28mm	39	400-33813				
30mm						
32mm						

GAUGE COMPONENTS (1)

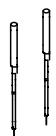
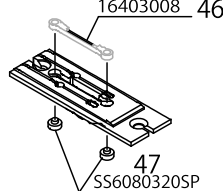
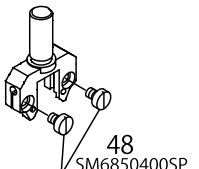
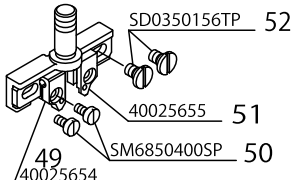
No.	Parts No.	Parts name	Remarks	Level	Cons	Qty
1	40046300	NEEDLE_PLATE_08_ASM.				1
2	40046301	NEEDLE_PLATE_10_ASM.				1
3	40046302	NEEDLE_PLATE_12_ASM.				1
4	40046303	NEEDLE_PLATE_14_ASM.				1
5	40046304	NEEDLE_PLATE_16_ASM.				1
6	40046305	NEEDLE_PLATE_18_ASM.				1
7	40046306	NEEDLE_PLATE_20_ASM.				1
8	40046307	NEEDLE_PLATE_22_ASM.				1
9	40046308	NEEDLE_PLATE_24_ASM.				1
10	40046309	NEEDLE_PLATE_26_ASM.				1
11	40046310	NEEDLE_PLATE_28_ASM.				1
12	40046311	NEEDLE_PLATE_30_ASM.				1
13	40046312	NEEDLE_PLATE_32_ASM.				1
14	40046313	NEEDLE_BAR_CLAMP_08_ASM.				1
15	40046314	NEEDLE_BAR_CLAMP_10_ASM.				1
16	40046315	NEEDLE_BAR_CLAMP_12_ASM.				1
17	40046316	NEEDLE_BAR_CLAMP_14_ASM.				1
18	40046317	NEEDLE_BAR_CLAMP_16_ASM.				1
19	40046318	NEEDLE_BAR_CLAMP_18_ASM.				1
20	40046319	NEEDLE_BAR_CLAMP_20_ASM.				1
21	40046320	NEEDLE_BAR_CLAMP_22_ASM.				1
22	40046321	NEEDLE_BAR_CLAMP_24_ASM.				1
23	40046322	NEEDLE_BAR_CLAMP_26_ASM.				1
24	40046323	NEEDLE_BAR_CLAMP_28_ASM.				1
25	40046324	NEEDLE_BAR_CLAMP_30_ASM.				1
26	40046325	NEEDLE_BAR_CLAMP_32_ASM.				1
27	40045696	PH=NEEDLE_CLAMP_BASE_8_14				1
28	40045697	PH=NEEDLE_CLAMP_BASE_16_20				1
29	40045698	PH=NEEDLE_CLAMP_BASE_22_26				1
30	40045699	PH=NEEDLE_CLAMP_BASE_28_32				1
31	40033814	UPPER_KNIFE_8				1
32	40033814	UPPER_KNIFE_8				1
33	40023020	UPPER_KNIFE_10_12				1
34	40023020	UPPER_KNIFE_10_12				1
35	40033809	UPPER_KNIFE_14_16				1
36	40033810	UPPER_KNIFE_18_20				1
37	40033811	UPPER_KNIFE_22_24				1
38	40033812	UPPER_KNIFE_26_28				1
39	40033813	UPPER_KNIFE_30_32				1
40	16409906	NEEDLE_THREAD_COUNTER_KNIFE				1
41	16411308	NEEDLE_THREAD_COUNTER_KNIFE_A				1
42	40039788	NEEDLE_THREAD_COUNTER_KNIFE_B				1
43	40033815	CLAMP_PLATE				1
44	16411407	CLAMP_PLATE_A				1
45	40039783	CLAMP_PLATE_B				1
46	16403008	CONTER_KNIFE_RIGHT				1
47	SS6080320SP	SCREW 1/8-44 L= 2.5				2

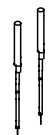
GAUGE COMPONENTS (1)

Needle gauge 針 幅	Needle plate 針 板		Needle clamp (for delivery) 針 留 (出荷用)		Needle clamp (for replacement) 針 留 (交換用)	
						
mm	Ref.No.	Part No.	Ref.No.	Part No.	Ref.No.	Part No.
8mm	1	400-46300	14	400-46313	27	400-45696
10mm	2	400-46301	15	400-46314		
12mm	3	400-46302	16	400-46315		
14mm	4	400-46303	17	400-46316		
16mm	5	400-46304	18	400-46317	28	400-45697
18mm	6	400-46305	19	400-46318		
20mm	7	400-46306	20	400-46319	29	400-45698
22mm	8	400-46307	21	400-46320		
24mm	9	400-46308	22	400-46321		
26mm	10	400-46309	23	400-46322		
28mm	11	400-46310	24	400-46323	30	400-45699
30mm	12	400-46311	25	400-46324		
32mm	13	400-46312	26	400-46325		

Needle gauge 針 幅	Needle thread knife 上糸切りメス		Needle thread counter knife 上糸切り固定メス		Needle thread clamp plate 上糸クランプ板	
						
mm	Ref.No.	Part No.	Ref.No.	Part No.	Ref.No.	Part No.
8mm	31	400-33814	40	164-09906	43	400-33815
10mm	32	400-33814				
	33	400-23020				
12mm	34	400-23020				
14mm	35	400-33809	41	164-11308	44	164-11407
16mm						
18mm	36	400-33810				
20mm	37	400-33811				
22mm						
24mm	38	400-33812	42	400-39788	45	400-39783
26mm						
28mm						
30mm	39	400-33813				
32mm						



GAUGE COMPONENTS (1)

No.	Parts No.	Parts name	Remarks	Level	Cons	Qty
48	SM6850400SP	SCREW M2.5 L=4				2
49	40025654	NEEDLE_CLAMP_LEFT				1
50	SM6850400SP	SCREW M2.5 L=4				2
51	40025655	NEEDLE_CLAMP_RIGHT				1
52	SD0350156TP	SHOULDER SCREW				2

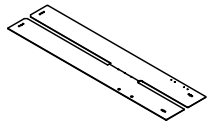
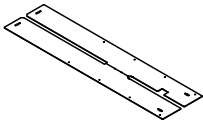
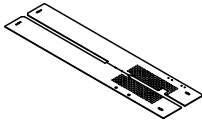
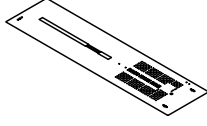
GAUGE COMPONENTS (2)

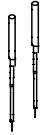
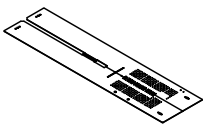
Needle gauge	Sewing table		Paving plate		Vacuum separate		Vacuum	
針 幅	縫製テーブル		敷板		バキューム		バキューム	
								
mm	Ref.No.	Part No.	Ref.No.	Part No.	Ref.No.	Part No.	Ref.No.	Part No.
8mm	1	400-26357	5	400-27131	9	400-57372	15	400-49901
10mm					10	400-57373	16	400-49902
12mm					11	400-57374	17	400-49903
14mm					12	400-57375	18	400-49904
16mm	2	400-27366	6	400-33806	13	400-57376	19	400-49905
18mm					14	400-57377	20	400-49906
20mm								
2 2, 2 4, 2 6 mm	3	400-27367	7	400-71730				
2 8, 3 0, 32mm	4	400-27368	8	400-71731				

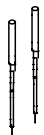
Needle gauge	Automatic interlining feeder	
針 幅	芯地自動供給	
		
mm	Ref.No.	Part No.
8mm	21	400-49914
10mm		
12mm	22	400-49915
14mm	23	400-49916
16mm	24	400-49917
18mm	25	400-49918
20mm	26	400-49919

Needle gauge	Corner knife	
針 幅	コーナーメス	
		
mm	Ref.No.	Part No.
8, 1 0, 1 2, 14mm	27	166-07301
	28	166-07400
1 6, 1 8, 20mm	29	166-07509
	30	166-07608
2 2, 2 4, 26mm	31	166-07707
	32	166-07806
2 8, 3 0, 32mm	33	166-07905
	34	166-08002

GAUGE COMPONENTS (2)

No.	Parts No.	Parts name	Remarks	Level	Cons	Qty
1	40026357	SEWING_TABLE_UNIT_8_14			☆	1
2	40027366	SEWING_TABLE_UNIT_16_20			☆	1
3	40027367	SEWNING_TABLE_UNIT_22_26			☆	1
4	40027368	SEWNING_TABLE_UNIT_28_32			☆	1
5	40027131	SEWING_TABLE_UNIT_PAVING_8_14			☆	1
6	40033806	SEWING_TABLE_UNIT_PAVING_16_20			☆	1
7	40071730	SEWNING_TABLE_UNIT_PAVING_22_26			☆	1
8	40071731	SEWNING_TABLE_UNIT_PAVING_28_32			☆	1
9	40057372	SEWING_TABLE_VACUUM_SEPARATE_8				1
10	40057373	SEWING_TABLE_VACUUM_SEPARATE_12				1
11	40057374	SEWING_TABLE_VACUUM_SEPARATE_14				1
12	40057375	SEWING_TABLE_VACUUM_SEPARATE_16				1
13	40057376	SEWING_TABLE_VACUUM_SEPARATE_18				1
14	40057377	SEWING_TABLE_VACUUM_SEPARATE_20				1
15	40049901	SEWNING_TABLE_VACUUM_10				1
16	40049902	SEWNING_TABLE_VACUUM_12				1
17	40049903	SEWNING_TABLE_VACUUM_14				1
18	40049904	SEWNING_TABLE_VACUUM_16				1
19	40049905	SEWNING_TABLE_VACUUM_18				1
20	40049906	SEWNING_TABLE_VACUUM_20				1
21	40049914	SEWING_TABLE_UNIT_INTER_8_10				1
22	40049915	SEWING_TABLE_UNIT_INTER_12				1
23	40049916	SEWING_TABLE_UNIT_INTER_14				1
24	40049917	SEWING_TABLE_UNIT_INTER_16				1
25	40049918	SEWING_TABLE_UNIT_INTER_18				1
26	40049919	SEWING_TABLE_UNIT_INTER_20				1
27	16607301	CORNER KNIFE A1			☆	1
28	16607400	CORNER KNIFE A2			☆	1
29	16607509	CORNER KNIFE (B-1)			☆	1
30	16607608	CORNER KNIFE (B-2)			☆	1
31	16607707	CORNER KNIFE (C-1)			☆	1
32	16607806	CORNER KNIFE (C-2)			☆	1
33	16607905	CORNER KNIFE (D-1)			☆	1
34	16608002	CORNER KNIFE (D-2)			☆	1

GAUGE COMPONENTS (3)

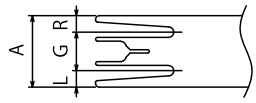
Needle gauge 針 幅	Double welt patch plate 両玉定規					Single welt patch plate(for both-side) 片玉定規(両流し)				
										
mm	Ref.No.	Part No.	L	R	A	Ref.No.	Part No.	L	R	A
8mm	1	400-35330	3.3	3.3	14.6	16	400-35342	7.3	7.3	22.6
10mm	3	400-26627	4.3	4.3	18.6	17	400-27365	9.3	9.3	28.6
12mm	5	400-35331	5.3	5.3	22.6	18	400-35343	11.3	11.3	34.6
14mm	6	400-35332	6.3	6.3	26.6	19	400-35344	13.3	13.3	40.6
16mm	7	400-35333	7.3	7.3	30.6	20	400-35345	15.3	15.3	46.6
18mm	8	400-35334	8.3	8.3	34.6	21	400-35346	17.3	17.3	52.6
20mm	9	400-35335	9.3	9.3	38.6	22	400-35347	19.3	19.3	58.6
22mm	10	400-35336	10.3	10.3	42.6	23	400-35348	21.3	21.3	64.6
24mm	11	400-35337	11.3	11.3	46.6	24	400-35349	23.3	23.3	70.6
26mm	12	400-35338	12.3	12.3	50.6	25	400-35350	25.3	25.3	76.6
28mm	13	400-35339	13.3	13.3	54.6	26	400-35351	27.3	27.3	82.6
30mm	14	400-35340	14.3	14.3	58.6	27	400-35352	29.3	29.3	88.6
32mm	15	400-35341	15.3	15.3	62.6	28	400-35353	31.3	31.3	94.6

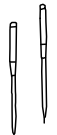
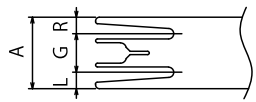
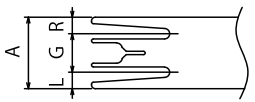
Needle gauge 針 幅	Single welt patch plate(for left) 片玉定規(片流し左)					Single welt patch plate(for right) 片玉定規(片流し右)				
										
mm	Ref.No.	Part No.	L	R	A	Ref.No.	Part No.	L	R	A
8mm	29	400-35354	7.3	3.3	18.6	42	400-35368	3.3	7.3	18.6
10mm	30	400-35355	9.3	4.3	23.6	43	400-35369	4.3	9.3	23.6
12mm	31	400-35356	11.3	5.3	28.6	44	400-35370	5.3	11.3	28.6
14mm	32	400-35357	13.3	6.3	33.6	45	400-35371	6.3	13.3	33.6
16mm	33	400-35358	15.3	7.3	38.6	46	400-35372	7.3	15.3	38.6
18mm	34	400-35359	17.3	8.3	43.6	47	400-35373	8.3	17.3	43.6
20mm	35	400-35361	19.3	9.3	48.6	48	400-35374	9.3	19.3	48.6
22mm	36	400-35362	21.3	10.3	53.6	49	400-35375	10.3	21.3	53.6
24mm	37	400-35363	23.3	11.3	58.6	50	400-35376	11.3	23.3	58.6
26mm	38	400-35364	25.3	12.3	63.6	51	400-35377	12.3	25.3	63.6
28mm	39	400-35365	27.3	13.3	68.6	52	400-35378	13.3	27.3	68.6
30mm	40	400-35366	29.3	14.3	73.6	53	400-35379	14.3	29.3	73.6
32mm	41	400-35367	31.3	15.3	78.6	54	400-35380	15.3	31.3	78.6

GAUGE COMPONENTS (3)

No.	Parts No.	Parts name	Remarks	Level	Cons	Qty
1	40035330	WELT_PATCH_PLATE_8G_W				1
2	40035381	WELT_PATCH_PLATE_10G_WH				1
3	40026627	WELT_PATCH_PLATE_10G_W				1
4	40035382	WELT_PATCH_PLATE_12G_WH				1
5	40035331	WELT_PATCH_PLATE_12G_W				1
6	40035332	WELT_PATCH_PLATE_14G_W				1
7	40035333	WELT_PATCH_PLATE_16G_W				1
8	40035334	WELT_PATCH_PLATE_18G_W				1
9	40035335	WELT_PATCH_PLATE_20G_W				1
10	40035336	WELT_PATCH_PLATE_22G_W				1
11	40035337	WELT_PATCH_PLATE_24G_W				1
12	40035338	WELT_PATCH_PLATE_26G_W				1
13	40035339	WELT_PATCH_PLATE_28G_W				1
14	40035340	WELT_PATCH_PLATE_30G_W				1
15	40035341	WELT_PATCH_PLATE_32G_W				1
16	40035342	WELT_PATCH_PLATE_8G_SB				1
17	40027365	WELT_PATCH_PLATE_10G W				1
18	40035343	WELT_PATCH_PLATE_12G_SB				1
19	40035344	WELT_PATCH_PLATE_14G_SB				1
20	40035345	WELT_PATCH_PLATE_16G_SB				1
21	40035346	WELT_PATCH_PLATE_18G_SB				1
22	40035347	WELT_PATCH_PLATE_20G_SB				1
23	40035348	WELT_PATCH_PLATE_22G_SB				1
24	40035349	WELT_PATCH_PLATE_24G_SB				1
25	40035350	WELT_PATCH_PLATE_26G_SB				1
26	40035351	WELT_PATCH_PLATE_28G_SB				1
27	40035352	WELT_PATCH_PLATE_30G_SB				1
28	40035353	WELT_PATCH_PLATE_32G_SB				1
29	40035354	WELT_PATCH_PLATE_8G_SL				1
30	40035355	WELT_PATCH_PLATE_10G_SL				1
31	40035356	WELT_PATCH_PLATE_12G_SL				1
32	40035357	WELT_PATCH_PLATE_14G_SL				1
33	40035358	WELT_PATCH_PLATE_16G_SL				1
34	40035359	WELT_PATCH_PLATE_18G_SL				1
35	40035361	WELT_PATCH_PLATE_20G_SL				1
36	40035362	WELT_PATCH_PLATE_22G_SL				1
37	40035363	WELT_PATCH_PLATE_24G_SL				1
38	40035364	WELT_PATCH_PLATE_26G_SL				1
39	40035365	WELT_PATCH_PLATE_28G_SL				1
40	40035366	WELT_PATCH_PLATE_30G_SL				1
41	40035367	WELT_PATCH_PLATE_32G_SL				1
42	40035368	WELT_PATCH_PLATE_8G_SR				1
43	40035369	WELT_PATCH_PLATE_10G_SR				1
44	40035370	WELT_PATCH_PLATE_12G_SR				1
45	40035371	WELT_PATCH_PLATE_14G_SR				1
46	40035372	WELT_PATCH_PLATE_16G_SR				1
47	40035373	WELT_PATCH_PLATE_18G_SR				1

GAUGE COMPONENTS (3)

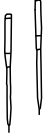
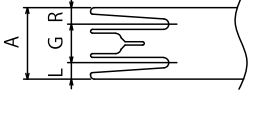
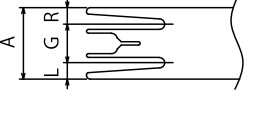
Needle gauge 針 幅	Double welt patch plate 両玉定規					Single welt patch plate(for both-side) 片玉定規(両流し)				
										
mm	Ref.No.	Part No.	L	R	A	Ref.No.	Part No.	L	R	A
8mm	1	400-35330	3.3	3.3	14.6	16	400-35342	7.3	7.3	22.6
10mm	3	400-26627	4.3	4.3	18.6	17	400-27365	9.3	9.3	28.6
12mm	5	400-35331	5.3	5.3	22.6	18	400-35343	11.3	11.3	34.6
14mm	6	400-35332	6.3	6.3	26.6	19	400-35344	13.3	13.3	40.6
16mm	7	400-35333	7.3	7.3	30.6	20	400-35345	15.3	15.3	46.6
18mm	8	400-35334	8.3	8.3	34.6	21	400-35346	17.3	17.3	52.6
20mm	9	400-35335	9.3	9.3	38.6	22	400-35347	19.3	19.3	58.6
22mm	10	400-35336	10.3	10.3	42.6	23	400-35348	21.3	21.3	64.6
24mm	11	400-35337	11.3	11.3	46.6	24	400-35349	23.3	23.3	70.6
26mm	12	400-35338	12.3	12.3	50.6	25	400-35350	25.3	25.3	76.6
28mm	13	400-35339	13.3	13.3	54.6	26	400-35351	27.3	27.3	82.6
30mm	14	400-35340	14.3	14.3	58.6	27	400-35352	29.3	29.3	88.6
32mm	15	400-35341	15.3	15.3	62.6	28	400-35353	31.3	31.3	94.6

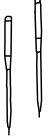
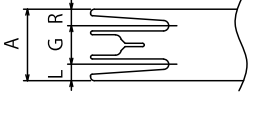
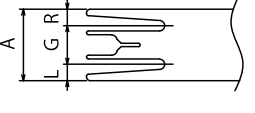
Needle gauge 針 幅	Single welt patch plate(for left) 片玉定規(片流し左)					Single welt patch plate(for right) 片玉定規(片流し右)				
										
mm	Ref.No.	Part No.	L	R	A	Ref.No.	Part No.	L	R	A
8mm	29	400-35354	7.3	3.3	18.6	42	400-35368	3.3	7.3	18.6
10mm	30	400-35355	9.3	4.3	23.6	43	400-35369	4.3	9.3	23.6
12mm	31	400-35356	11.3	5.3	28.6	44	400-35370	5.3	11.3	28.6
14mm	32	400-35357	13.3	6.3	33.6	45	400-35371	6.3	13.3	33.6
16mm	33	400-35358	15.3	7.3	38.6	46	400-35372	7.3	15.3	38.6
18mm	34	400-35359	17.3	8.3	43.6	47	400-35373	8.3	17.3	43.6
20mm	35	400-35361	19.3	9.3	48.6	48	400-35374	9.3	19.3	48.6
22mm	36	400-35362	21.3	10.3	53.6	49	400-35375	10.3	21.3	53.6
24mm	37	400-35363	23.3	11.3	58.6	50	400-35376	11.3	23.3	58.6
26mm	38	400-35364	25.3	12.3	63.6	51	400-35377	12.3	25.3	63.6
28mm	39	400-35365	27.3	13.3	68.6	52	400-35378	13.3	27.3	68.6
30mm	40	400-35366	29.3	14.3	73.6	53	400-35379	14.3	29.3	73.6
32mm	41	400-35367	31.3	15.3	78.6	54	400-35380	15.3	31.3	78.6

GAUGE COMPONENTS (3)

No.	Parts No.	Parts name	Remarks	Level	Cons	Qty
48	40035374	WELT_PATCH_PLATE_20G_SR				1
49	40035375	WELT_PATCH_PLATE_22G_SR				1
50	40035376	WELT_PATCH_PLATE_24G_SR				1
51	40035377	WELT_PATCH_PLATE_26G_SR				1
52	40035378	WELT_PATCH_PLATE_28G_SR				1
53	40035379	WELT_PATCH_PLATE_30G_SR				1
54	40035380	WELT_PATCH_PLATE_32G_SR				1

PNEUMATIC CIRCUIT DIAGRAM (1)

No.	Parts No.	Parts name	Remarks	Level	Cons	Qty
1	G56042540A0	FILTER REGULATER ASM.				1
2	PJ309065201	TRIPLE BRANCH UNIVERSAL ELBOW				1
3	PX950001000	PLUG				8
4	PJ303060001	STRAIGHT UNION				1
5	G5458116000	CURLED TUBE				1
6	PJ301065201	HALF UNION 6XPT1/4				1
7	40044823	AIR_GUN				1
8	PJ308060003	Y UNION				5
9	PJ230006200	UNION				6
10	40035097	MANIFOLD_VALVE_ASSY				1
11	PJ304065101	ELBOW UNION 6XPT1/8				2
12	PX055104000	SILENCER (PT1/8)				4
13	PV150106000	5-PORT SOLENOID VALVE				3
14	PV150105000	5-PORT SOLENOID VALVE				2
15	PJ304040504	ELBOW UNION				11
16	PF0205010C0	AIR REGULATOR				1
17	PJ304045102	ELBOW UNION C				3
18	PV205101000	SHUTTLE VALVE				1
19	PX500014000	PLUG				3
20	PA1602012A0	AIR CYLINDER				1
21	40044626	AIRCYLINDER SENSOR CN79A				1
22	PC022403F00	INSERT RING				4
23	PC022403E00	INSERT RING				3
24	PA1000512A0	AIR CYLINDER				1
25	PA1604005B0	ARI CYLINDER				1
26	PA1001521A0	ARI CYLINDER				2
27	PJ046052503	HOSE ELBOW				4
28	PJ308040002	QUICK COUPLING				5
29	PA1002506A0	CYLINDER				1
30	PJ304040501	ELBOW UNION 4XM5				1
31	PJ304040506	ELBOW UNION				2
32	PJ032039001	CONNECTOR				2
33	PC012406000	SPEED CONTROLLER				1
34	PA2005016A0	AIR CYLINDER				1
35	PC010523000	SPEED CONTROLLER				2
36	PA1610004B0	AIR CYLINDER				2
37	40044627	AIRCYLINDER SENSOR CN79B				1
38	40044628	AIRCYLINDER SENSOR CN80B				1
39	40044629	AIRCYLINDER SENSOR CN81B				1
40	40044630	AIRCYLINDER SENSOR CN82B				1
41	PA2001701A0	AIR CYLINDER				2
42	PC010508000	SPEED CONTROLLER				12
43	40044841	FOLDING_PLATE_CYLINDER_L				1
44	40035101	FOLDING_PLATE_CYLINDER_R				1
45	PA1202501A0	AIR CYLINDER				2
46	PA1603503A0	AIR CYLINDER				2
47	PJ230004200	UNION				3

PNEUMATIC CIRCUIT DIAGRAM (1)

No.	Parts No.	Parts name	Remarks	Level	Cons	Qty
48	18035006	CABLE MARK NO.1				2
49	18035105	WIRE MARK (2)				2
50	18035204	WIRE MARK (3)				6
51	18035303	WIRE MARK (4)				2
52	18035402	WIRE MARK (5)				2
53	18035501	WIRE MARK (6)				2
54	18035600	WIRE MARK (7)				1
55	18035709	WIRE MARK (8)				2
56	18035808	WIRE MARK (9)				2
57	18035907	WIRE MARK (10)				2
58	18036004	WIRE MARK (11)				2
59	18036103	WIRE MARK (12)				6
60	18036301	WIRE MARK (14)				2
61	18036400	WIRE MARK (15)				2
62	18036509	WIRE MARK (16)				2
63	18036608	WIRE MARK (17)				2
64	18036707	WIRE MARK (18)				2
65	18036806	WIRE MARK (19)				2
66	18036905	WIRE MARK (20)				2
67	18037002	WIRE MARK (21)				2
68	18037101	WIRE MARK (22)				2
69	18037200	WIRE MARK (23)				2
70	18037309	WIRE MARK (24)				2
71	18037408	WIRE MARK (25)				2
72	18038000	WIRE MARK (31)				2
73	18038109	WIRE MARK (32)				2
74	18038307	WIRE MARK (34)				6
75	18038802	WIRE MARK (39)				2
76	18038901	WIRE MARK (40)				3
77	18039008	WIRE MARK (41)				2
78	18039107	WIRE MARK (42)				6
79	18039305	WIRE MARK (44)				2
80	18039404	WIRE MARK (45)				2
81	PV150104000	5-PORT SOKENOID VALVE				12
82	40044631	AIRCYLINDER SENSOR CN283				9
83	PV920004000	BLANKING PLATE ASM.				3
84	BT0400251EB	URETHANE HOSE BLACK				1
85	BT0600400EC	TUBE HOSE BLUE				1

PNEUMATIC CIRCUIT DIAGRAM (2) (OPTION PARTS)

No.	Parts No.	Parts name	Remarks	Level	Cons	Qty
1	PV150104000	5-PORT SOKENOID VALVE				2
2	PV1502060B0	5-PORT SOLENOID VALVE				2
3	PA2001006A0	AIR CYLINDER				1
4	40044632	AIRCYLINDER SENSOR CN284				1
5	PA1609501A0	AIR CYLINDER				1
6	PJ304060502	ELBOW UNION 6XM5				1
7	PX050501000	SILENCER				2
8	PJ308040002	QUICK COUPLING				3
9	PJ304040506	ELBOW UNION				4
10	PA160100500	AIR CYLINDER				2
11	PC010507000	SPEED CONTROLLER				2
12	PA1500505A0	AIR CYLINDER				1
13	PA1501007A0	PIN CYLINDER				1
14	PA160152900	AIR CYLINDER				1
15	PA0600505A0	AIR CYLINDER				1
16	PA1001017A0	AIR CYLINDER				1
17	PA1600802A0	AIR CYLINDER				1
18	PJ304040504	ELBOW UNION				3
19	PC010508000	SPEED CONTROLLER				2
20	PA2505004A0	AIR CYLINDER				1
21	40044631	AIRCYLINDER SENSOR CN283				1
22	PA2511001A0	AIR CYLINDER				2
23	PA2016001A0	AIR CYLINDER				1
24	40044631	AIRCYLINDER SENSOR CN283				1
25	PC015108000	SPEED CONTROLLER				12
26	PJ015105001	BUSHING				8
27	PJ030050001	UNIVERSAL NIPPLE				1
28	PF0205010A0	REGULATOR				1
29	PJ046052503	HOSE ELBOW				3
30	PV010502000	AIR VALVE				1
31	PJ304045102	ELBOW UNION C				1
32	PV035161000	MANIFOLD				2
33	PV150104000	5-PORT SOKENOID VALVE				6
34	PX055104000	SILENCER (PT1/8)				4
35	PJ304065101	ELBOW UNION 6XPT1/8				2
36	PJ304040505	ELBOW				1

HOW TO MAKE USE OF THIS PARTS LIST

1.Explanation of codes

1)"*"mark.....means this part is changed from the previous parts book.

As to the details of the change, refer to the "List for information of change".

2)"#01".....refer to "Note" explanation at bottom of page.

2.Codes on the "Qty" column

- Each numeral indicates the number of parts required.
- "0.1" and "2.5" indicate the length (in meters) of the respective parts.

3.Parentheses mean that the corresponding part is a subpart that constructs an assembly part.

4.Dotted lines on the Figures indicate assembly parts.

5.As to the parts with marks of "☆"(consumable parts) and "◎"(optional parts)on the respective parts, it is recommended to prepare spares.

1 ."注記"欄の記号説明

1) "*"印.....前回のパーツブックに比較して今回変更された部品を意味します。

変更内容は、"変更情報リスト"を参照してください。

2) "#01".....ページ下の"注記"の説明を参照してください。

2.数量欄の数字は、個数を表し、0.1、2.5等の数値は、長さ（単位メートル）を表します。

3.数量欄の（ ）は、組部品を構成している子部品であることを意味します。

4.イラストページの-----枠は、組構成であることを意味します。

5.リストページの"☆"（消耗部品）、"◎"（オプション部品）の印がついた部品は、予備を準備しておくことをお奨めします。

NUMERICAL INDEX OF PARTS

PART NO	PAGE	REF NO.	PART NO	PAGE	REF NO.	PART NO	PAGE	REF NO.
10109809	26	63~75	13301908	144	3	18036509	172	62
10109809	30	63~75	13302500	18	5	18036608	172	63
10109908	30	48	13302500	38	9	18036707	172	64
10110500	24	11	13302500	104	2	18036806	172	65
10110500	28	11	13302500	144	2	18036905	172	66
10110609	24	12	13870605	44	23	18037002	172	67
10110609	28	12	13889704	44	18	18037101	172	68
10111003	26	63~75	14030100	56	37	18037200	172	69
10111003	30	63~75	16403008	4	48	18037309	172	70
10111102	26	63~75	16403008	160	46	18037408	172	71
10111102	30	63~75	16409906	10	8	18038000	172	72
10111201	26	63~75	16409906	160	40	18038109	172	73
10111201	30	63~75	16410607	10	18~21	18038307	172	74
10112407	30	49	16410706	10	18~21	18038802	172	75
10112506	26	63~75	16410805	10	18~21	18038901	172	76
10112506	30	63~75	16410904	10	18~21	18039008	172	77
10112605	26	63~75	16411308	160	41	18039107	172	78
10112605	30	63~75	16411407	160	44	18039305	172	79
10112704	26	63~75	16607301	164	27	18039404	172	80
10112704	30	63~75	16607400	164	28	18039503	130	26
10112803	24	13	16607509	164	29	18039602	130	27
10112803	28	13	16607608	164	30	18204503	120	81
10502300	44	15	16607707	164	31	22529408	12	19
11015906	24	14	16607806	164	32	22529473	12	18
11015906	28	14	16607905	164	33	22529515	12	20
11072402	12	15	16608002	164	34	22572002	38	16~19
11102308	44	20	16870206	46	60	22572101	38	16~19
11158706	48	39	17835307	96	69	22572200	38	16~19
11158805	48	41	18035006	172	48	22572309	38	16~19
11158904	48	45	18035105	172	49	22605307	6	24
11159001	48	42	18035204	172	50	22606206	6	37~44
11159001	136	5	18035303	172	51	22606305	6	37~44
11214301	94	63	18035402	172	52	22606404	6	37~44
11214301	96	63	18035501	172	53	22607600	6	37~44
11419504	96	79	18035600	108	23	22607709	6	37~44
12288403	66	20	18035600	114	87	22607808	6	37~44
12347308	66	26	18035600	142	13	22607907	6	37~44
13167556	64	1	18035600	172	54	22614002	26	63~75
13167903	64	8	18035709	172	55	22614002	30	63~75
13168000	64	9	18035808	172	56	22614101	26	63~75
13168109	64	10	18035907	172	57	22614101	30	63~75
13168208	64	11	18036004	172	58	22614200	26	63~75
13301908	18	6	18036103	172	59	22614200	30	63~75
13301908	38	10	18036301	172	60	22614309	26	63~75
13301908	104	3	18036400	172	61	22614309	30	63~75

NUMERICAL INDEX OF PARTS

PART NO	PAGE	REF NO.	PART NO	PAGE	REF NO.	PART NO	PAGE	REF NO.
22614408	26	63~75	23626005	12	22	40013061	22	9
22614408	30	63~75	23626062	12	21	40013509	22	19
22614507	26	63~75	23628803	22	17	40015697	12	12
22614507	30	63~75	23628902	22	18	40015699	12	43
22619100	2	42	23629306	22	16	40016748	24	29
22810907	6	23	23629306	36	27	40016748	28	29
22811301	12	32	23629405	36	29	40016749	36	23
22813000	24	39	23630007	22	21	40017576	22	3
22813000	28	39	23630007	36	26	40017742	136	25
22813703	24	17	23630106	36	28	40018266	118	43
22813703	28	17	23630601	36	30	40018526	26	54
22814008	24	18	23630650	36	19	40018527	30	54
22814008	28	18	25419805	86	21	40018977	24	6
22827406	24	10	25419904	82	21	40018977	28	6
22827406	28	10	26017301	42	74	40019379	82	29
22888507	22	15	26223701	94	30	40019379	86	29
22920706	4	54	32002354	44	45	40019379	118	44
22921209	12	23	32002354	74	22	40019379	126	30
22921407	12	24	40000344	36	10	40020547	22	1
22921506	12	25	40000910	120	52	40022110	6	31
22921605	12	26	40004171	6	9	40022463	12	13
22921803	12	27	40005423	74	38·39	40022589	26	62
22930309	64	12	40006104	48	6	40022589	30	62
22930408	64	6	40006112	48	7	40022590	24	26
22930507	64	3	40006128	48	1	40022590	28	26
22930556	64	2	40006135	48	2	40023012	18	11
22930705	64	4	40006136	48	3	40023015	18	7
22930804	64	16	40006136	74	24	40023016	10	4
22930903	64	15	40006202	48	10	40023017	10	12
22931000	64	14	40006204	48	8	40023018	10	14
22931109	64	13	40006205	48	9	40023019	10	10
22931307	64	7	40006206	48	4	40023020	10	26
22931406	64	5	40006208	48	12	40023020	160	34
22932800	66	11	40006209	48	13	40023170	96	88
22933006	66	5	40006211	48	14	40023171	96	84
22933105	66	22	40006212	48	15	40023172	96	85
22945307	12	28	40006323	66	10	40023173	96	87
22945505	12	16	40009222	12	45	40023175	96	89
22958458	48	22	40010417	6	16	40023176	56	4
22962005	12	29	40010531	144	43	40023177	42	48
23203201	12	33	40011009	24	33	40023180	4	76
23203300	12	35	40011009	28	33	40023181	42	53
23204506	6	47~50	40011947	22	8	40023182	40	45
23204605	8	47~50	40012085	24	16	40023183	42	56
23204704	8	47~50	40012085	28	16	40023185	42	58

NUMERICAL INDEX OF PARTS

PART NO	PAGE	REF NO.	PART NO	PAGE	REF NO.	PART NO	PAGE	REF NO.
40023186	40	42	40025631	34	1	40026152	10	22
40023189	56	3	40025632	34	4	40026153	10	24
40023190	56	11	40025633	34	5	40026155	18	43
40023196	94	4	40025634	12	1	40026155	66	2
40023197	94	1	40025635	12	2	40026167	18	3
40023198	94	9	40025636	14	50	40026326	100	33
40023199	94	2	40025638	44	1	40026327	100	5
40023200	56	19	40025639	44	6	40026329	92	68
40023204	96	82	40025640	2	10	40026331	100	15
40023206	94	22	40025641	2	14	40026332	100	24
40023207	94	35	40025646	16	4	40026333	100	29
40023208	96	74	40025654	162	49	40026340	100	23
40023209	96	55	40025655	162	51	40026341	92	66
40023210	96	80	40025657	32	1	40026343	100	43
40023211	94	57	40025660	24	2	40026344	4	51
40023211	96	57	40025660	28	2	40026345	100	17
40023212	94	60	40025661	16	12	40026346	100	37
40023212	96	60	40025661	118	15	40026349	90	7
40023213	94	61	40025662	26	57	40026351	40	30
40023213	96	61	40025662	30	57	40026353	40	38
40023214	94	46	40025663	26	58	40026354	40	40
40023215	96	67	40025663	30	58	40026355	112	10
40023216	96	70	40026109	18	45	40026357	42	61~64
40023217	94	64	40026111	20	48	40026357	164	1
40023217	96	64	40026113	18	14	40026362	130	30
40023218	96	72	40026114	18	18	40026363	90	8
40023568	6	32	40026115	18	25	40026364	90	17
40023569	6	33	40026116	18	26	40026366	90	24
40024381	120	57	40026118	18	36	40026367	90	27
40024436	6	1	40026119	18	38	40026368	90	29
40025345	24	35	40026120	18	37	40026369	90	31
40025346	28	35	40026121	18	39	40026370	90	33
40025353	26	80	40026126	18	19	40026371	80	31
40025353	30	80	40026127	18	21	40026395	6	36
40025354	24	34	40026128	18	28	40026606	90	45
40025355	28	34	40026129	18	24	40026607	90	47
40025605	24	1	40026130	18	22	40026609	92	50
40025606	28	1	40026131	18	12	40026611	92	53
40025613	22	27	40026132	18	15	40026612	92	54
40025616	24	3	40026133	18	16	40026613	92	56
40025616	28	3	40026134	18	17	40026614	80	35
40025622	16	5	40026136	18	31	40026615	80	1
40025623	16	7	40026137	18	34	40026617	92	58
40025624	16	1	40026143	38	15	40026619	40	8
40025625	16	19	40026151	10	27	40026622	102	57

NUMERICAL INDEX OF PARTS

PART NO	PAGE	REF NO.	PART NO	PAGE	REF NO.	PART NO	PAGE	REF NO.
40026622	126	33	40029048	6	3	40033538	20	50
40026622	128	14	40029049	6	13	40033666	22	22
40026623	102	58	40029075	36	12	40033768	156	21
40026623	126	37	40029078	2	34	40033769	156	8
40026623	128	10	40029570	24	30	40033770	156	17
40026624	102	60	40029570	28	30	40033771	156	20
40026625	102	61	40029964	6	17	40033773	156	27
40026627	166	3	40031052	38	13	40033783	150	53
40026822	92	63	40031053	38	11	40033786	56	21
40026872	42	59	40031055	38	23	40033791	56	25
40026945	44	44	40031056	38	25	40033792	94	7
40026945	74	19	40031056	144	32	40033793	56	17
40027131	110	53~55	40031059	18	46	40033795	56	9
40027131	164	5	40031060	2	38	40033797	56	28
40027359	144	45	40031351	22	10	40033797	148	17
40027360	144	27	40031862	6	45	40033799	96	65
40027362	144	16	40031864	6	8	40033800	90	11
40027363	144	11	40032309	26	49	40033801	90	13
40027365	166	17	40032310	26	48	40033803	40	10
40027366	42	61~64	40032964	76	73	40033805	156	13
40027366	164	2	40032964	112	31	40033806	110	53~55
40027367	42	61~64	40032964	120	73	40033806	164	6
40027367	164	3	40032964	154	53	40033809	160	35
40027368	42	61~64	40032964	156	11	40033810	160	36
40027368	164	4	40032971	74	42·43	40033811	160	37
40027951	6	27	40033410	2	4	40033812	160	38
40028117	22	25	40033413	22	31	40033813	160	39
40028198	108	39·44	40033420	16	10	40033814	160	32
40028245	4	77	40033423	24	9	40033815	10	31
40028250	12	10	40033423	28	9	40033815	160	43
40028251	12	11	40033433	24	8	40033816	10	16
40028555	2	1	40033433	28	8	40033821	2	39
40028560	24	20~25	40033441	2	16	40033825	2	8
40028560	28	20~25	40033442	2	19	40033997	104	1
40028561	24	20~25	40033443	2	23	40033997	144	47
40028561	28	20~25	40033444	4	71	40033998	104	5
40028562	24	20~25	40033445	36	1	40033998	144	5
40028562	28	20~25	40033448	38	3	40034000	104	10
40028563	24	20~25	40033451	8	53	40034000	144	35
40028563	28	20~25	40033463	6	30	40034001	104	16
40028652	6	5	40033464	20	56	40034001	140	3
40028689	36	7	40033469	38	5	40034001	144	39
40028766	2	32	40033505	32	3	40034002	104	14
40028877	2	18	40033508	32	5	40034002	140	1
40029047	6	15	40033537	10	5	40034002	144	37

NUMERICAL INDEX OF PARTS

PART NO	PAGE	REF NO.	PART NO	PAGE	REF NO.	PART NO	PAGE	REF NO.
40034004	144	24	40034660	12	34	40034816	82	36
40034005	144	41	40034662	90	1	40034816	86	36
40034007	40	28	40034665	102	76	40034817	82	45
40034303	24	7	40034672	106	17	40034817	86	45
40034303	28	7	40034733	106	3	40034818	82	39
40034441	50	1	40034782	80	2	40034819	86	39
40034442	108	41·52	40034784	82	2	40034820	82	41
40034443	108	29·43	40034785	86	2	40034821	86	41
40034444	2	40	40034786	82	3	40034823	82	28
40034447	44	40	40034786	86	3	40034823	86	28
40034450	44	43	40034787	82	5	40034824	82	30
40034453	48	33	40034787	86	5	40034824	86	30
40034454	48	35	40034788	82	7	40034825	66	17·18
40034457	48	29	40034788	86	7	40034826	66	15·16
40034459	62	3	40034791	82	12	40034826	82	38
40034460	62	5	40034791	86	12	40034826	86	38
40034464	156	3	40034792	82	13	40034926	36	3
40034466	108	14	40034792	86	13	40034974	14	49
40034466	114	77	40034793	82	15	40035024	72	17
40034466	142	3	40034793	86	15	40035072	56	16
40034467	108	17·28	40034794	82	17	40035074	40	5
40034468	108	19	40034795	86	17	40035075	40	2
40034468	114	83	40034796	82	19	40035097	52	4
40034468	142	9	40034796	86	19	40035097	170	10
40034469	108	18	40034797	82	23	40035098	52	5
40034469	114	82	40034797	86	23	40035098	78	97
40034469	142	8	40034798	82	20	40035100	40	33
40034470	108	30	40034799	86	20	40035101	170	44
40034470	114	89	40034800	80	8	40035107	102	48
40034470	142	15	40034801	80	10	40035108	102	75
40034471	114	94	40034802	80	13	40035121	148	46
40034472	110	49	40034803	80	14	40035122	150	52
40034473	108	46	40034804	80	6	40035128	148	5
40034474	42	67	40034805	80	23	40035129	150	72
40034475	112	9	40034806	80	25	40035130	150	60
40034479	4	74	40034807	80	18	40035136	130	4
40034480	4	70	40034808	80	19	40035143	130	3
40034481	2	5	40034809	80	21	40035143	150	65
40034482	4	61	40034810	80	15	40035144	130	11
40034490	102	63	40034812	82	26	40035144	150	51
40034491	102	65	40034812	86	26	40035145	148	40
40034492	102	55	40034813	82	34	40035146	148	21
40034493	102	71	40034814	86	34	40035147	148	36
40034498	120	77	40034815	82	33	40035148	154	56
40034499	106	4	40034815	86	33	40035150	152	19

NUMERICAL INDEX OF PARTS

PART NO	PAGE	REF NO.	PART NO	PAGE	REF NO.	PART NO	PAGE	REF NO.
40035180	2	2	40035374	168	48	40036545	118	32
40035314	152	22	40035375	168	49	40036546	118	33
40035330	166	1	40035376	168	50	40036547	118	34
40035331	166	5	40035377	168	51	40036548	118	37
40035332	166	6	40035378	168	52	40036549	118	39
40035333	166	7	40035379	168	53	40036550	118	41
40035334	166	8	40035380	168	54	40036551	118	46
40035335	166	9	40035381	166	2	40036552	120	49
40035336	166	10	40035382	166	4	40036553	120	51
40035337	166	11	40035386	116	108	40036554	118	26
40035338	166	12	40035386	122	99	40036555	118	27
40035339	166	13	40035387	116	107	40036556	120	59
40035340	166	14	40035387	122	98	40036557	120	60
40035341	166	15	40035388	116	109	40036558	120	58
40035342	166	16	40035388	122	100	40036559	120	62
40035343	166	18	40035389	116	112	40036560	120	64
40035344	166	19	40035389	122	96	40036561	120	67
40035345	166	20	40035390	116	106	40036563	120	74
40035346	166	21	40035390	122	97	40036564	120	82
40035347	166	22	40036142	134	1	40036567	118	36
40035348	166	23	40036167	36	9	40036580	118	18
40035349	166	24	40036275	120	68	40036690	2	3
40035350	166	25	40036277	158	50	40037126	80	17
40035351	166	26	40036409	112	18	40038025	100	45
40035352	166	27	40036410	112	28	40038103	106	10
40035353	166	28	40036411	114	49	40038253	4	66
40035354	166	29	40036414	114	53	40038661	48	21
40035355	166	30	40036415	114	54	40038858	22	6
40035356	166	31	40036416	114	56	40039045	114	55
40035357	166	32	40036417	114	57	40039741	24	5
40035358	166	33	40036418	114	59	40039741	28	5
40035359	166	34	40036419	114	63	40039743	106	8
40035361	166	35	40036419	132	13	40039744	106	14
40035362	166	36	40036420	114	64	40039765	2	36
40035363	166	37	40036421	114	65	40039769	158	54
40035364	166	38	40036422	132	7	40039783	160	45
40035365	166	39	40036423	132	11	40039788	160	42
40035366	166	40	40036424	114	60	40039889	100	12
40035367	166	41	40036534	118	12	40039890	100	9
40035368	166	42	40036535	118	10	40039891	100	11
40035369	166	43	40036536	118	22	40039896	56	13
40035370	166	44	40036537	118	23	40039896	150	81
40035371	166	45	40036538	118	24	40039896	152	42
40035372	166	46	40036539	118	20	40039942	66	13-14
40035373	166	47	40036544	118	16	40039942	80	27

NUMERICAL INDEX OF PARTS

PART NO	PAGE	REF NO.	PART NO	PAGE	REF NO.	PART NO	PAGE	REF NO.
40040243	144	46	40041824	130	33	40044473	76	80
40040251	112	24	40042089	18	27	40044473	158	78
40040252	112	25	40042205	62	1	40044626	20	52
40040396	76	70	40042206	62	9	40044626	170	21
40040396	158	83	40042286	36	18	40044627	170	37
40040527	120	70	40042287	36	13	40044628	170	38
40040527	152	43	40042292	4	56	40044629	170	39
40040549	24	20~25	40042293	4	57	40044630	170	40
40040549	28	20~25	40042294	4	58	40044631	172	82
40040550	24	20~25	40042653	40	3	40044631	174	24
40040550	28	20~25	40042656	24	15	40044632	76	74
40040588	150	63	40042656	28	15	40044632	174	4
40040597	148	14	40042920	112	39	40044679	36	5
40040601	150	77	40043311	24	38	40044823	52	11
40040602	150	48	40043627	108	37	40044823	170	7
40040603	152	30	40043627	116	97	40044824	108	40·45
40040827	66	17·18	40043627	142	23	40044825	82	42
40040829	66	15·16	40043753	124	4	40044825	86	42
40040838	108	39·44	40043754	124	2	40044841	170	43
40040843	108	29·43	40043811	158	62	40044842	52	3
40040844	110	41·52	40043812	158	64	40044887	76	69
40040845	92	52	40043975	76	88	40044887	158	76
40041107	6	21	40043979	76	86	40044892	74	47·48
40041109	28	38	40043982	74	6	40044892	132	19
40041357	156	33	40043983	74	10	40044893	76	65
40041358	156	31	40043985	76	61	40044893	152	45
40041359	158	69	40043986	74	9	40044897	158	75
40041360	156	39	40043987	76	51	40044963	12	6
40041361	156	45	40043987	112	11	40045621	122	95
40041362	158	52	40043988	76	68	40045622	112	8
40041363	156	47	40043988	156	7	40045696	160	27
40041364	158	51	40043989	74	8	40045697	160	28
40041366	158	57	40043991	74	16	40045698	160	29
40041367	158	59	40043992	76	58	40045699	160	30
40041368	158	70	40043993	76	93	40045750	108	12
40041369	158	71	40043994	74	21	40045750	114	75
40041370	156	34	40043996	34	12	40045750	142	1
40041371	156	37	40043996	74	3	40045777	128	1
40041372	156	35	40043997	34	11	40045778	130	1
40041735	112	14	40043997	74	2	40045779	132	1
40041736	112	16	40044001	58	4	40045780	74	38·39
40041820	130	34	40044001	74	7	40045782	136	1
40041821	130	6	40044019	56	33	40045783	108	4·5
40041822	130	8	40044410	124	5	40046074	108	6·7
40041823	130	29	40044470	144	8	40046300	160	1

NUMERICAL INDEX OF PARTS

PART NO	PAGE	REF NO.	PART NO	PAGE	REF NO.	PART NO	PAGE	REF NO.
40046301	2	47	40049367	136	36	40054979	30	61
40046301	160	2	40049861	136	20	40055297	66	9
40046302	160	3	40049862	136	18	40055804	138	48
40046303	160	4	40049901	164	15	40055805	136	24
40046304	160	5	40049902	164	16	40055808	136	42
40046305	160	6	40049903	164	17	40056572	136	3
40046306	160	7	40049904	164	18	40056893	136	37
40046307	160	8	40049905	164	19	40056942	66	13·14
40046308	160	9	40049906	164	20	40057372	116	100~
40046309	160	10	40049914	122	104~	40057372	164	105
40046310	160	11	40049914	164	109	40057372	164	9
40046311	160	12	40049914	164	21	40057373	116	100~
40046312	160	13	40049915	122	104~	40057373	164	105
40046313	160	14	40049915	164	109	40057373	164	10
40046314	8	51	40049915	164	22	40057374	116	100~
40046314	160	15	40049916	122	104~	40057374	164	105
40046315	160	16	40049916	164	109	40057374	164	11
40046316	160	17	40049916	164	23	40057375	116	100~
40046317	160	18	40049917	122	104~	40057375	116	105
40046318	160	19	40049917	164	109	40057375	164	12
40046319	160	20	40049917	164	24	40057376	116	100~
40046320	160	21	40049918	122	104~	40057376	164	105
40046321	160	22	40049918	164	109	40057376	164	13
40046322	160	23	40049918	164	25	40057377	116	100~
40046323	160	24	40049919	122	104~	40057377	164	105
40046324	160	25	40049919	164	109	40057377	164	14
40046325	160	26	40050225	48	26	40058397	74	33~35
40048557	128	20	40050230	48	24	40058398	74	33~35
40048558	128	17	40050259	48	26	40058597	82	10
40048559	128	5	40050525	120	31	40058597	86	10
40048560	128	16	40050525	120	84	40059327	130	28
40048561	128	19	40050526	120	85	40059362	94	58
40048562	128	18	40050540	6	6	40059362	96	58
40048563	128	6	40050687	126	32	40059494	56	1
40049356	136	2	40050687	128	13	40059866	44	22
40049357	136	38	40050688	126	36	40059866	76	85
40049358	136	40	40050688	128	9	40059867	44	14
40049359	136	27	40050693	128	23	40059868	44	13
40049360	136	14	40051479	130	9	40060721	18	41
40049361	136	16	40052366	12	14	40061321	12	9
40049362	136	32	40052837	24	44	40062069	126	1
40049363	136	30	40052837	28	44	40062070	126	2
40049364	136	34	40053150	40	24	40062071	126	8
40049365	136	31	40053421	32	12	40062072	126	12
40049366	136	17	40053421	62	12	40062073	126	16
			40054973	154	50	40062074	126	21
			40054979	26	61	40062077	126	29

NUMERICAL INDEX OF PARTS

PART NO	PAGE	REF NO.	PART NO	PAGE	REF NO.	PART NO	PAGE	REF NO.
40062080	126	22	40072888	128	8	40114334	158	77
40062081	126	23	40072889	126	7	40114373	74	45
40062084	126	4	40072890	126	11	40114375	74	44
40062085	126	44	40073441	120	75	40114398	68	15
40062086	126	43	40077595	34	9	40115874	68	5
40062087	126	25	40077596	34	10	40115876	68	7
40062088	126	26	40077597	34	7	40115877	68	8
40062317	22	7	40077661	40	22	40115878	68	9
40062486	22	5	40077797	66	19	40115879	68	10
40062753	76	91	40077797	126	14	40127437	100	31
40062754	76	82	40078114	146	48	40138137	22	29
40062763	76	76	40078115	146	49	40138137	78	99
40062764	76	79	40078141	146	51	40143989	68	3
40062765	76	90	40078142	146	52	40143990	68	6
40062766	76	81	40078163	72	2	40145076	68	43
40062767	76	75	40078168	72	9	40145088	68	12
40062768	76	78	40078201	4	50	40145088	74	37
40062769	78	98	40078661	62	6	40145096	68	47
40063960	102	73	40078661	74	14	40145096	74	1
40064403	126	41	40078662	62	7	40145110	68	11
40065056	8	47~50	40078662	74	15	40145110	74	46
40065566	72	18	40078663	32	6	40145338	54	4
40065566	76	55	40078663	74	18	40145339	54	6
40066272	24	19	40078664	74	17	40145340	46	61
40066272	28	19	40078665	74	20	40145342	40	1
40066272	66	1	40080004	12	17	40145345	42	68
40069127	18	29	40080025	66	24·25	40145346	42	70
40069615	4	52	40080799	72	3	40145347	42	71
40070548	74	33~35	40080800	72	4	40145348	42	77
40070560	126	40	40081412	102	50	40145349	108	35
40070568	126	39	40081413	102	52	40145349	142	20
40071729	108	40·45	40081414	102	67	40145350	40	32
40071730	164	7	40083666	72	7	40145354	80	33
40071731	110	53~55	40083668	72	6	40145355	90	43
40071731	164	8	40083960	72	10	40145357	90	3
40071737	108	1~3	40086541	72	5	40145359	54	8
40071803	126	42	40088999	66	24·25	40145360	90	42
40071837	126	15	40097537	150	56	40145361	90	38
40071838	126	20	40100310	102	62	40145362	90	40
40071945	54	1	40101624	40	18	40145363	90	19
40071945	78	96	40105475	68	13·14	40145368	94	21
40072875	100	46	40105475	74	40·41	40145369	94	19
40072887	126	31	40114101	156	40	40145370	94	31
40072887	128	12	40114136	68	4	40145374	104	12
40072888	126	35	40114334	76	71	40145375	104	19

NUMERICAL INDEX OF PARTS

PART NO	PAGE	REF NO.	PART NO	PAGE	REF NO.	PART NO	PAGE	REF NO.
40145384	150	82	40149543	54	3	40178130	118	1~6
40145385	148	35	40149639	148	29	40178131	118	1~6
40145387	150	69	40149640	148	38	40178132	118	1~6
40145388	150	58	40149642	148	27	40178561	104	7
40145391	150	61	40149643	74	23	40180706	144	13
40145395	148	10	40149698	148	24	40180707	144	19
40145396	148	7	40149699	152	28	B1110280000	44	29
40145397	150	66	40149700	148	4	B1118512000A	12	31
40145398	150	67	40149712	74	11	B1123205000	132	3
40145403	152	13	40149792	40	6	B1211280000	156	25
40145404	152	20	40149797	110	56	B1211980000	100	39
40145409	152	15	40149797	118	8	B1220771000	92	67
40145412	150	74	40149798	118	7	B1220771000	100	38
40145435	74	27	40150131	68	42	B125578100B	102	85
40145436	74	28	40150131	154	52	B1410526000	82	11
40145439	74	25	40150131	158	81	B1410526000	86	11
40145440	74	26	40150447	76	63	B1438512B00	6	37~44
40145445	76	64	40151167	80	28	B1505804000	10	6
40145463	58	2	40151206	66	23	B1631850000	24	4
40145464	58	12	40151330	68	1·2	B1631850000	28	4
40149105	38	1	40151331	68	1·2	B1632180000	82	1
40149105	76	94	40153316	68	16	B1632180000	86	1
40149106	76	92	40153316	76	57	B1643470000	156	26
40149106	94	16	40153560	74	42·43	B1650210000	100	35
40149108	74	4	40154512	40	19	B1707555000	82	25
40149109	74	5	40157583	90	5	B1707555000	86	25
40149110	76	54	40157653	76	56	B1821051000	24	42
40149111	76	67	40157654	72	1	B1821051000	28	42
40149113	78	95	40161890	68	13·14	B1823051000	24	40
40149291	156	1	40161890	74	40·41	B1823051000	28	40
40149292	148	1	40167736	40	11	B1829232000	82	9
40149292	152	1	40173025	144	14	B1829232000	86	9
40149293	106	1	40173026	144	20	B2107816000	144	12
40149294	108	4·5	40176611	76	83	B2509210D00	94	34
40149295	112	7	40178119	108	1~3	B255728000A	90	21
40149297	124	1	40178120	108	1~3	B3034450000	16	13
40149327	144	1	40178121	112	1~6	B3035450000	16	14
40149354	76	66	40178122	112	1~6	B3041980000	44	17
40149355	156	2	40178123	112	1~6	B3118552F00	12	37
40149429	108	17·28	40178124	112	1~6	B3118552I00	12	36
40149429	114	81	40178125	112	1~6	B3208280000	44	35
40149429	142	7	40178126	112	1~6	B3212761000	44	34
40149430	108	6·7	40178127	118	1~6	B3413227000A	44	32
40149443	92	64	40178128	118	1~6	B3538112000	58	19
40149504	52	1	40178129	118	1~6	B4328220000	90	26

NUMERICAL INDEX OF PARTS

PART NO	PAGE	REF NO.	PART NO	PAGE	REF NO.	PART NO	PAGE	REF NO.
B4420373000	132	2	CM600100101	72	14	EA9500B0100	68	50~52
B8153771000	136	8	CM600100101	154	49	EA9500B0100	70	50~52
B8202205000	2	25	CM600100101	158	80	EA9500B0100	106	6
B9101490000	66	21	CQ202000000	2	21	EA9500B0100	108	24
B9121012000	4	75	CQ202000000	6	25	EA9500B0100	114	88
B91210120A0	66	4	CQ252000000	6	28	EA9500B0100	120	88
BT0400251EB	10	30	CQ252000000	24	47	EA9500B0100	130	25
BT0400251EB	12	8	CQ252000000	28	47	EA9500B0100	142	14
BT0400251EB	16	18	CQ303000000	6	20	EA9500B0100	152	46
BT0400251EB	20	61	CS0640611SP	44	36	EA9500B0100	156	30
BT0400251EB	32	9	CS0800816SH	94	27	EA9500B0200	2	28
BT0400251EB	52	19	CS080081CSH	94	26	EA9500B0200	46	59
BT0400251EB	106	16	CS0950810SH	20	63	EA9500B0200	70	50~52
BT0400251EB	108	22	CS1200981TP	80	4	EA9500B0200	114	73
BT0400251EB	112	86	CS1201010SH	94	13	EA9500B0200	124	11
BT0400251EB	114	86	CS1201011SH	94	14	EA9500B0200	152	47
BT0400251EB	120	89	CS1501171TP	100	40	G5018136000	48	37
BT0400251EB	130	21	CS1501171TP	106	12	G5032164000	40	4
BT0400251EB	142	12	CS1501171TP	148	49	G5039171000	44	47
BT0400251EB	152	40	CS1501171TP	150	49	G5171136000	112	47
BT0400251EB	158	73	CS1501181TP	130	12	G5176136000	114	48
BT0400251EB	172	84	CS1701181TP	6	34	G5176136000	132	14
BT0600400EC	52	21	CS1701181TP	156	22	G5345172000	132	6
BT0600400EC	156	74	CS2501081TP	120	79	G53461720A0	114	51
BT0600400EC	158	74	D1231555B00	148	43	G5458116000	170	5
BT0600400EC	172	85	D8113555B00	48	43	G56042540A0	52	7
BT0600401EB	112	38	D8113555B00	136	7	G56042540A0	76	59
BT0600401EB	120	90	D8115555B00	48	44	G56042540A0	170	1
BT0600401EB	130	22	E3160750000	40	36	G5858830000	156	43
BT0600401EB	152	41	E5158715000	56	14	G6014880000	158	66
CM300100001	68	38	E8760452S00	68	46	G6206875000	42	52
CM300100402	68	39	E9567319000	132	20	G6951172CA0	76	49
CM300200001	4	83	E9567319000	138	53	G6951172CA0	132	22
CM300200001	10	32	EA9500B0000	26	82	GMC10004000	112	41
CM300200001	114	74	EA9500B0000	30	82	GMC100050A0	112	42
CM300200001	150	80	EA9500B0000	58	6	GMC10007000	112	43
CM300200002	4	82	EA9500B0000	138	52	GPF06060000	136	9
CM300200002	56	34	EA9500B0100	2	27	GPF06070000	136	10
CM300200002	102	77	EA9500B0100	26	60	GPF06080000	136	11
CM300200002	106	7	EA9500B0100	30	60	GSS36020000	52	13
CM300400602	68	40	EA9500B0100	46	58	HA003980000	76	47~48
CM301200001	4	81	EA9500B0100	48	5	HA003980000	132	9
CM500300001	4	80	EA9500B0100	52	16	HA005820000	70	49
CM600100101	40	23	EA9500B0100	54	14	HA005820000	74	36
CM600100101	68	41	EA9500B0100	58	7	HD00057000A	38	22

NUMERICAL INDEX OF PARTS

PART NO	PAGE	REF NO.	PART NO	PAGE	REF NO.	PART NO	PAGE	REF NO.
HD00057000A	90	36	HX00222000D	68	19	NM6050001SP	42	66
HD00057000A	94	11	HX002230000	40	21	NM6060001SC	20	54
HD00057000A	100	7	HX00292000A	68	20	NM6060001SC	130	32
HD00057000A	144	30	HX00314000B	58	10	NM6060001SC	136	47
HD003150000	58	11	HX00314000B	154	48	NM6060001SC	148	23
HD003150000	78	101	HX00339000E	46	62	NM6060001SC	152	5
HD003160000	58	16	HX00339000M	68	21	NM6080001SC	90	22
HD003160000	78	100	HX00354000B	72	12	NM6080001SC	102	49
HM002290000	18	1	KE000000010	60	2	NM6080001SC	148	13
HM002290000	76	84	KE000000010	74	31·32	NM6080001SC	158	55
HN002110000	70	55·56	KE000000010	124	10	NM6080001SE	42	54
HN002460000	70	57	KE000000010	140	6	NM6080001SE	48	20
HN002840000	70	55·56	KE000000020	60	3	NM6100001SC	48	32
HW002180200	72	15	KE000000020	74	31·32	NM6100003SC	150	62
HX00056000B	40	15	KE000000020	124	9	NM6120003SC	56	5
HX00065000A	46	57	KX000000260	68	18	NM6160511SE	64	27
HX00065000A	70	50~52	KX000000320	68	17	NM7050032SC	42	51
HX001230000	44	19	M8002430000	68	37	NS6080210SP	12	41
HX001500000	46	51	M8598610AA0	56	29	NS6110310SP	12	42
HX001500000	62	13	M8598610AA0	76	62	NS6110420SP	24	43
HX00150000A	46	52	M8598610AA0	148	19	NS6110420SP	28	43
HX00150000A	54	10	MAO91003000	34	3	NS6110420SP	44	25
HX00150000A	58	20	MDFRX1600C0	66	3	PA0600505A0	174	15
HX00150000B	136	50	MDP170B1600	8	54	PA0600510A0	118	45
HX00150000B	138	50	MDP170B1602	66	6	PA1000512A0	14	52
HX00150000B	156	28	NM6030001SC	44	39	PA1000512A0	170	24
HX00150000C	2	29	NM6030001SC	58	13	PA1001017A0	118	14
HX00150000C	46	53	NM6030001SC	112	46	PA1001017A0	174	16
HX00150000C	54	12	NM6040000SN	50	4	PA1001521A0	170	26
HX00150000D	2	30	NM6040001SC	14	53	PA1001521AC	16	15
HX00150000D	114	68	NM6040001SC	44	28	PA1002506A0	12	4
HX00150000D	120	86	NM6040001SC	56	23	PA1002506A0	170	29
HX00150000D	154	55	NM6040001SC	102	80	PA1202501A0	82	44
HX00150000F	46	48	NM6040001SC	108	34	PA1202501A0	86	44
HX00150000F	132	15	NM6040001SC	114	93	PA1202501A0	170	45
HX00150000H	46	54	NM6040001SC	142	19	PA1500505A0	108	48
HX00150000H	54	16	NM6040002SE	64	24	PA1500505A0	110	48
HX00150000H	114	67	NM6040003SC	2	22	PA1500505A0	114	79
HX00150000K	2	31	NM6040003SC	94	25	PA1500505A0	142	5
HX00150000K	54	18	NM6050001SC	4	69	PA1500505A0	174	12
HX00150000L	4	91	NM6050001SC	56	32	PA1501007A0	174	13
HX00150000M	46	55	NM6050001SC	82	27	PA1502007A0	80	29
HX00150000M	70	53	NM6050001SC	86	27	PA1600802A0	120	55
HX00150000S	114	66	NM6050001SE	42	50	PA1600802A0	174	17
HX00150000S	132	16	NM6050001SE	64	28	PA160100500	112	20

NUMERICAL INDEX OF PARTS

PART NO	PAGE	REF NO.	PART NO	PAGE	REF NO.	PART NO	PAGE	REF NO.
PA160100500	174	10	PC010508C00	92	62	PJ303060001	170	4
PA160152900	108	32	PC010523000	100	13	PJ304040501	170	30
PA160152900	114	91	PC010523000	170	35	PJ304040504	10	2
PA160152900	142	17	PC012406000	120	92	PJ304040504	20	53
PA160152900	174	14	PC012406000	170	33	PJ304040504	52	18
PA1602012A0	20	51	PC015108000	130	16	PJ304040504	80	30
PA1602012A0	170	20	PC015108000	174	25	PJ304040504	94	66
PA1603503A0	82	47	PC022403E00	52	22	PJ304040504	96	66
PA1603503A0	86	47	PC022403E00	170	23	PJ304040504	120	93
PA1603503A0	170	46	PC022403F00	52	15	PJ304040504	170	15
PA1604005B0	10	1	PC022403F00	122	103	PJ304040504	174	18
PA1604005B0	170	25	PC022403F00	170	22	PJ304040505	156	16
PA1609501A0	106	19	PC022403L00	32	10	PJ304040505	174	36
PA1609501A0	174	5	PC022403L00	52	20	PJ304040506	10	3
PA1610004B0	170	36	PF0205010A0	174	28	PJ304040506	12	47
PA2001006A0	174	3	PF0205010C0	52	17	PJ304040506	96	95
PA2001701A0	170	41	PF0205010C0	152	35	PJ304040506	98	95
PA2001701AC	92	60	PF0205010C0	170	16	PJ304040506	108	42
PA2005016A0	100	6	PH0300085S0	4	90	PJ304040506	112	96
PA2005016A0	170	34	PH0400185S0	102	82	PJ304040506	116	96
PA2016001A0	174	23	PH0400225S0	102	83	PJ304040506	142	22
PA2505004A0	130	14	PH0500102C0	118	30	PJ304040506	170	31
PA2505004A0	174	20	PH1000332SH	94	6	PJ304040506	174	9
PA2511001A0	152	27	PJ015105001	152	34	PJ304045102	170	17
PA2511001A0	174	22	PJ015105001	174	26	PJ304045102	174	31
PA900011000	20	58	PJ030050001	152	36	PJ304060502	112	33
PA900060000	152	2	PJ030050001	174	27	PJ304060502	174	6
PA900071000	130	15	PJ032039001	32	8	PJ304065101	170	11
PA900071000	152	12	PJ032039001	170	32	PJ304065101	174	35
PB000010000	66	7	PJ046052503	16	16	PJ308040002	16	17
PC010507000	108	51	PJ046052503	130	19	PJ308040002	32	11
PC010507000	110	51	PJ046052503	152	39	PJ308040002	56	6
PC010507000	114	80	PJ046052503	170	27	PJ308040002	108	21
PC010507000	142	6	PJ046052503	174	29	PJ308040002	112	85
PC010507000	174	11	PJ046054002	130	20	PJ308040002	114	85
PC010508000	106	2	PJ230004200	52	25	PJ308040002	142	11
PC010508000	120	91	PJ230004200	100	1	PJ308040002	170	28
PC010508000	152	33	PJ230004200	170	47	PJ308040002	174	8
PC010508000	156	15	PJ230006200	52	23	PJ308060003	112	13
PC010508000	170	42	PJ230006200	112	12	PJ308060003	158	85
PC010508000	174	19	PJ230006200	156	5	PJ308060003	170	8
PC010508C00	82	48	PJ230006200	170	9	PJ309065201	52	9
PC010508C00	84	48	PJ301065201	52	12	PJ309065201	170	2
PC010508C00	86	48	PJ301065201	170	6	PJ309520001	66	8
PC010508C00	88	48	PJ303060001	52	10	PS0200062KH	24	36

NUMERICAL INDEX OF PARTS

PART NO	PAGE	REF NO.	PART NO	PAGE	REF NO.	PART NO	PAGE	REF NO.
PS0200062KH	28	36	RE0400000KP	144	18	SD0470316TP	12	38
PS0200062KH	126	13	RE0500000K0	80	12	SD0640356TP	124	8
PS0200082KH	90	9	RE0600000K0	120	48	SD0700226TP	118	19
PS0200102KH	100	28	RE0700000K0	94	33	SD0720221SP	44	30
PS0400082KP	2	13	RE0700000K0	130	5	SD0720222TP	44	33
PS0400322KP	90	23	RE0700000K0	152	29	SD0800626TH	120	65
PV010502000	130	18	RE0700000K0	156	36	SD0800746TP	136	15
PV010502000	152	38	RE1200000K0	106	11	SD0801006TP	42	49
PV010502000	174	30	RE1200000K0	148	32	SD0900706TP	104	18
PV035161000	174	32	RO044240100	24	31	SD0900706TP	140	5
PV150104000	106	15	RO044240100	28	31	SD0900706TP	144	44
PV150104000	108	26	RO048190100	22	20	SD1000646TP	44	2
PV150104000	116	99	RO048190100	36	11	SD1001526TP	100	14
PV150104000	142	25	RO048190100	144	23	SK1351601SE	40	37
PV150104000	172	81	RO098240100	36	8	SK3381301SE	40	39
PV150104000	174	33	RO219200100	36	6	SK3381301SE	58	21
PV150105000	170	14	SB105000300	100	34	SK3413201SE	72	16
PV150106000	170	13	SB105000400	144	17	SK3451601SE	40	7
PV1502060B0	112	30	SB105002000	38	7	SL4030681SC	72	11
PV1502060B0	156	10	SB106000700	158	68	SL4030691SC	44	24
PV1502060B0	174	2	SB107000500	90	41	SL4030691SC	112	32
PV200202000	52	14	SB108000500	94	29	SL4030881SC	72	13
PV205101000	170	18	SB1100012C0	20	60	SL4030891SC	40	20
PV920004000	172	83	SB110002100	38	14	SL4030891SC	102	72
PX020002000	130	17	SB115000700	90	10	SL4031081SC	2	26
PX020002000	152	37	SB1150010C0	148	39	SL4031091SC	38	27
PX050501000	112	34	SB1170008C0	18	9	SL4031091SC	58	1
PX050501000	158	79	SB1200002C0	22	24	SL4031281SC	44	38
PX050501000	174	7	SB308001700	118	25	SL4031291SC	38	2
PX055104000	170	12	SB30953010A	26	76~79	SL4031681SC	44	21
PX055104000	174	34	SB30953010A	30	76~79	SL4040691SC	46	50
PX500014000	52	26	SB30953010B	26	76~79	SL4040691SC	70	48
PX500014000	100	2	SB30953010B	30	76~79	SL4040691SC	138	49
PX500014000	120	94	SB30953010C	26	76~79	SL4040881SC	68	34
PX500014000	170	19	SB30953010C	30	76~79	SL4040891SC	112	40
PX5000280A0	20	59	SB30953010D	26	76~79	SL4040891SC	136	51
PX950001000	52	24	SB30953010D	30	76~79	SL4040891SC	138	51
PX950001000	158	84	SB315000200	100	27	SL4040891SC	154	54
PX950001000	170	3	SB406000100	158	63	SL4041081SC	44	27
RC0150001KP	158	49	SB408000100	94	18	SL4041091SC	2	59
RC1700001KP	18	10	SB408000100	144	10	SL4041091SC	4	59
RC2651218KP	96	77	SB708000100	158	48	SL4041091SC	46	56
RE0200000K0	120	53	SB712000300	96	76	SL4041091SC	54	19
RE0300000K0	118	17	SD0350156TP	162	52	SL4041091SC	58	9
RE0320000K0	102	66	SD0450401SP	16	11	SL4041091SC	62	14

NUMERICAL INDEX OF PARTS

PART NO	PAGE	REF NO.	PART NO	PAGE	REF NO.	PART NO	PAGE	REF NO.
SL4041091SC	70	54	SL6051092TN	114	84	SM1040801SC	108	57
SL4041091SC	114	71	SL6051092TN	132	12	SM1040801SC	110	57
SL4041091SC	132	21	SL6051092TN	142	10	SM1040801SC	114	90
SL4041091SC	156	4	SL6051292TN	36	2	SM1040801SC	118	9
SL4041281SC	68	44	SL6051292TN	56	26	SM1040801SC	126	3
SL4042091SC	68	35	SL6051292TN	94	23	SM1040801SC	136	43
SL4051091SC	114	70	SL6051292TN	102	56	SM1040801SC	142	16
SL4051091SC	132	17	SL6051292TN	112	78	SM1040870TP	4	87
SL4051291SC	114	58	SL6051292TN	114	78	SM1041201SC	40	34
SL6030692TN	56	15	SL6051492TN	56	12	SM1042501SC	80	22
SL6030892TN	102	68	SL6051692TN	108	8	SM1042501SC	108	13
SL6040892TN	12	3	SL6052092TN	100	53	SM1042501SC	114	76
SL6040892TN	36	4	SL6052092TN	102	53	SM1042501SC	142	2
SL6040892TN	44	46	SL6052592TN	22	30	SM1051001SC	148	22
SL6040892TN	56	30	SL6061492TN	136	39	SM1051601SC	90	6
SL6040892TN	62	4	SL6062592TN	80	34	SM1061201SN	54	9
SL6040892TN	136	28	SL6063042TN	132	4	SM1063552TN	130	31
SL6040892TN	144	34	SL6063092TN	90	28	SM1850600SP	102	74
SL6041092TN	14	51	SL6082042TN	130	2	SM4021201SC	32	7
SL6041092TN	32	2	SL6082092TN	4	67	SM4021201SC	62	8
SL6041092TN	34	2	SL6082092TN	40	14	SM4030401SC	82	31
SL6041092TN	42	57	SL6082092TN	48	34	SM4030401SC	86	31
SL6041092TN	48	30	SL6082092TN	56	20	SM4030401SC	126	6
SL6041092TN	62	10	SL6082092TN	136	54	SM4030455SN	42	60
SL6041092TN	82	40	SL6082092TN	138	54	SM4030455SN	118	35
SL6041092TN	86	40	SL6083092TN	68	22	SM4030455SP	10	17
SL6041092TN	94	10	SL9061291SE	48	40	SM4030455SP	34	8
SL6041092TN	100	10	SL9082091SE	48	18	SM4030601SN	116	110
SL6041092TN	114	69	SM0030601SC	144	42	SM4030601SN	122	101
SL6041092TN	124	7	SM0030601SC	158	60	SM4030601SN	156	42
SL6041092TN	148	20	SM0040601SC	54	7	SM4030801SC	48	17
SL6041092TN	154	51	SM0040601SC	136	41	SM4030801SN	40	35
SL6041292TN	48	23	SM0040801SC	44	11	SM4030855SN	156	41
SL6041492TN	48	38	SM0050801SC	40	29	SM4040455SP	126	27
SL6041492TN	148	18	SM0050801SC	44	12	SM4040655SN	40	13
SL6051092TN	40	17	SM0081001SC	54	5	SM4040655SN	108	38
SL6051092TN	48	36	SM1030400SP	118	40	SM4040655SN	116	98
SL6051092TN	52	8	SM1030801SC	112	44	SM4040655SN	142	24
SL6051092TN	56	7	SM1031401SC	58	15	SM4040655SN	156	29
SL6051092TN	66	12	SM1031601SC	58	18	SM4040655SP	2	55
SL6051092TN	82	14	SM1040750TP	2	37	SM4040655SP	4	55
SL6051092TN	86	14	SM1040801SC	40	78	SM4040655SP	36	24
SL6051092TN	94	8	SM1040801SC	42	78	SM4040655SP	38	24
SL6051092TN	108	20	SM1040801SC	82	43	SM4040855SP	2	24
SL6051092TN	112	84	SM1040801SC	86	43	SM4040855SP	10	28

NUMERICAL INDEX OF PARTS

PART NO	PAGE	REF NO.	PART NO	PAGE	REF NO.	PART NO	PAGE	REF NO.
SM4040855SP	14	54	SM6031202TN	102	59	SM6042502TN	150	73
SM4040855SP	20	49	SM6031210SC	96	86	SM6043552TN	52	6
SM4040855SP	26	59	SM6032502TN	120	56	SM6043552TN	152	44
SM4040855SP	30	59	SM6033002TN	112	21	SM6044002TP	112	26
SM4041001SC	64	20	SM6040460TP	18	23	SM6050652TP	108	36
SM4041050TP	18	30	SM6040460TP	56	18	SM6050652TP	116	95
SM4041055SP	6	46	SM6040600SP	96	83	SM6050652TP	142	21
SM4041201SC	64	22	SM6040602TN	42	75	SM6050800SP	120	80
SM4041255SP	116	111	SM6040602TN	46	49	SM6050802TN	44	7
SM4041255SP	122	102	SM6040602TN	56	24	SM6050802TN	156	32
SM4041655SP	10	13	SM6040602TN	94	75	SM6050802TP	120	78
SM4041655SP	38	6	SM6040602TN	96	75	SM6051002TN	40	27
SM4042001SC	64	23	SM6040602TN	108	9	SM6051002TN	44	8
SM4043555SP	120	71	SM6040602TN	118	87	SM6051002TN	58	3
SM4050855SP	2	33	SM6040602TN	120	87	SM6051002TN	80	7
SM4050855SP	14	48	SM6040602TP	16	8	SM6051002TN	82	35
SM4050855SP	20	62	SM6040610SC	100	32	SM6051002TN	86	35
SM4050855SP	24	55	SM6040650TP	2	15	SM6051002TN	108	50
SM4050855SP	26	55	SM6040650TP	56	36	SM6051002TN	110	50
SM4050855SP	28	55	SM6040802TN	80	26	SM6051002TN	130	23
SM4050855SP	30	55	SM6040802TN	82	24	SM6051002TP	16	2
SM4051255SP	18	57	SM6040802TN	86	24	SM6051002TP	90	59
SM4051255SP	20	57	SM6040802TN	90	12	SM6051002TP	92	59
SM4051405SE	64	18	SM6040802TN	94	73	SM6051002TP	120	63
SM4051655SP	18	47	SM6040802TN	96	73	SM6051202TN	48	27
SM5030355SE	128	22	SM6040802TN	136	4	SM6051202TN	100	44
SM5030655SN	18	44	SM6041000SP	18	40	SM6051202TN	136	33
SM5040550TP	50	2	SM6041002TN	80	9	SM6051202TP	18	2
SM5040550TP	120	76	SM6041002TN	94	17	SM6051202TP	26	81
SM5051400SC	44	41	SM6041002TN	104	20	SM6051202TP	30	81
SM5850460SP	126	24	SM6041002TN	124	3	SM6051202TP	150	70
SM6020450TP	118	28	SM6041002TP	4	53	SM6051400SP	4	72
SM6020802TN	58	5	SM6041200SP	18	42	SM6051402TN	42	69
SM6021000TP	118	29	SM6041202TN	42	72	SM6051402TN	82	18
SM6030602TN	82	8	SM6041402TN	4	60	SM6051402TN	86	18
SM6030602TN	86	8	SM6041402TN	104	17	SM6051602TN	44	42
SM6030602TP	34	6	SM6041402TN	124	6	SM6051602TN	54	2
SM6030800SP	96	90	SM6041402TN	140	4	SM6051602TN	80	3
SM6030802TN	90	37	SM6041402TN	144	40	SM6051602TN	94	5
SM6030802TN	94	12	SM6041802TN	56	22	SM6051602TN	100	4
SM6030802TN	100	8	SM6042002TN	108	33	SM6051602TN	114	61
SM6030802TN	144	31	SM6042002TN	114	92	SM6052002TN	106	9
SM6030802TN	158	58	SM6042002TN	142	18	SM6052010SC	4	73
SM6030802TP	118	50	SM6042502TN	94	24	SM6052010SC	118	11
SM6030802TP	120	50	SM6042502TN	112	36	SM6052502TN	42	65

NUMERICAL INDEX OF PARTS

PART NO	PAGE	REF NO.	PART NO	PAGE	REF NO.	PART NO	PAGE	REF NO.
SM6052502TN	56	31	SM6081202TP	120	83	SM8040612TP	158	67
SM6052502TN	100	30	SM6081602TN	40	46	SM8040802TP	48	16
SM6052502TN	130	7	SM6081602TN	148	15	SM8041012TP	100	36
SM6052502TN	156	14	SM6082002TN	4	62	SM8041012TP	158	72
SM6052502TP	92	69	SM6082002TN	148	25	SM8041552TP	102	81
SM6052502TP	100	16	SM6083002TN	22	32	SM8050412TP	4	79
SM6052502TP	150	68	SM6083002TN	100	25	SM8050412TP	80	5
SM6053052TN	4	68	SM6083002TN	150	59	SM8050412TP	120	61
SM6054502TN	92	61	SM6083002TN	156	9	SM8050412TP	130	13
SM6060800SP	4	78	SM6083002TP	26	52	SM8050592TP	148	37
SM6060802TN	54	20	SM6083002TP	30	52	SM8050602TP	94	3
SM6060802TN	90	14	SM6083502TN	90	20	SM8050602TP	104	13
SM6061002TP	158	56	SM6102002TN	150	64	SM8050602TP	144	36
SM6061202TN	150	54	SM6105502TN	152	31	SM8050612TP	10	7
SM6061202TP	38	4	SM6123002TN	134	2	SM8050612TP	12	39
SM6061202TP	52	2	SM67506A0TP	24	45	SM8050612TP	18	20
SM6061202TP	90	46	SM67506A0TP	28	45	SM8050612TP	38	20
SM6061202TP	150	78	SM6850400SP	8	52	SM8050612TP	118	21
SM6061402TN	4	64	SM6850400SP	162	50	SM8050612TP	158	65
SM6061402TN	40	43	SM6850502TN	32	4	SM8050812TP	24	41
SM6061402TN	44	9	SM6850802TN	34	13	SM8050812TP	28	41
SM6061402TN	156	19	SM7050850TP	82	22	SM8051002TP	2	9
SM6061402TP	18	13	SM7050850TP	86	22	SM8051002TP	26	56
SM6061402TP	38	21	SM8030312TP	82	37	SM8051002TP	30	56
SM6061402TP	90	65	SM8030312TP	86	37	SM8060550TP	26	51
SM6061402TP	92	65	SM8030312TP	144	33	SM8060550TP	30	51
SM6061402TP	150	75	SM8030412TP	38	26	SM8060552TP	6	11
SM6061402TP	152	3	SM8030412TP	90	25	SM8060552TP	94	20
SM6061602TN	92	48	SM8030412TP	144	21	SM8060552TP	104	9
SM6061602TN	104	4	SM8031212TP	102	64	SM8060552TP	144	6
SM6061602TN	106	5	SM8031212TP	144	26	SM8060602TP	146	50
SM6061602TN	144	4	SM8040360TP	16	6	SM8060612TP	6	35
SM6061602TN	148	8	SM8040412TP	80	11	SM8060612TP	22	26
SM6061610SC	64	17	SM8040412TP	104	15	SM8060612TP	80	32
SM6061802TN	82	6	SM8040412TP	136	21	SM8060612TP	90	39
SM6061802TN	86	6	SM8040412TP	140	2	SM8060612TP	100	41
SM6062002TN	90	44	SM8040412TP	144	38	SM8060612TP	106	13
SM6062002TN	94	62	SM8040502TP	94	59	SM8060612TP	148	50
SM6062002TN	96	62	SM8040502TP	96	59	SM8060612TP	150	50
SM6062002TN	102	51	SM8040512TP	144	28	SM8060612TP	156	24
SM6062002TN	156	44	SM8040612TP	38	12	SM8060802TP	92	70
SM6062502TN	2	6	SM8040612TP	92	55	SM8060802TP	150	57
SM6063002TN	106	18	SM8040612TP	94	32	SM8060812TP	6	14
SM6063002TP	20	55	SM8040612TP	136	19	SM8060812TP	90	18
SM6063502TN	96	81	SM8040612TP	156	67	SM8060812TP	96	56

NUMERICAL INDEX OF PARTS

PART NO	PAGE	REF NO.	PART NO	PAGE	REF NO.	PART NO	PAGE	REF NO.
SM8060812TP	148	47	TA0950806R0	2	44	WP0531000SD	16	3
SM8060842TP	100	42	TA1050504R0	2	85	WP0531000SD	150	71
SM8060842TP	104	8	TA1050504R0	4	85	WP0550800SP	24	37
SM8060842TP	144	7	TA1250406R0	2	43	WP0550800SP	28	37
SM8060842TP	156	23	TA1701002R0	108	27	WP0550800SP	102	79
SM8061002TP	148	6	TA1701002R0	142	26	WP0551016SH	44	31
SM8061550TP	6	7	WP0220300SC	32	13	WP0553216SD	56	27
SM8061612TP	22	28	WP0220301SC	62	11	WP0611626SP	102	54
SM8081652TP	6	10	WP0320500SC	34	14	WP0612066SP	92	49
SM9040500SN	136	26	WP0320500SC	58	14	WP0621026SP	158	82
SM9063003SC	136	46	WP0320500SC	82	32	WP0641600SC	90	35
SM9065003SC	136	44	WP0320500SC	86	32	WP0641601SC	2	65
SM9082503SE	152	23	WP0320500SC	96	93	WP0641601SC	4	65
SM9085553SC	148	12	WP0320500SC	120	54	WP0641601SC	40	44
SM9103513SC	152	7	WP0320500SC	126	5	WP0641601SC	44	10
SQ2050453MZ	22	13	WP0320500SC	128	21	WP0651001SC	130	24
SQ2050453MZ	24	28	WP0320501SC	58	17	WP0651001SC	148	79
SQ2050453MZ	28	28	WP0320501SC	112	45	WP0651001SC	150	79
SQ2060451MZ	22	14	WP0350516SD	12	46	WP0651001SC	152	4
SS1060610SP	102	84	WP0371016SD	24	46	WP0651646SC	132	5
SS1060610SP	126	38	WP0371016SD	28	46	WP0841600SC	148	26
SS1060610SP	128	15	WP0410516SD	56	35	WP0841600SD	26	53
SS5090210SP	108	11	WP0430800SC	40	76	WP0841600SD	30	53
SS5091020SP	12	40	WP0430800SC	42	76	WP0841600SE	152	24
SS5110810SP	18	32	WP0430800SC	68	36	WP0841601SC	4	63
SS6080320SP	4	49	WP0430800SC	126	28	WP0841601SC	22	33
SS6080320SP	160	47	WP0430800SD	4	84	WP0841601SC	40	55
SS6090520SP	12	44	WP0430800SD	36	25	WP0841601SC	42	55
SS6152212SP	26	50	WP0430800SD	50	3	WP0871602SE	48	19
SS6152212SP	30	50	WP0430801SC	14	55	WP1020616SD	44	4
SS8090530TP	44	37	WP0430801SC	112	27	WP1021016SD	44	3
SS8090670SP	12	30	WP0431005SP	108	10	WP1052001SC	152	32
SS8110410TP	20	64	WP0450000SD	10	29	WP1202016SD	134	3
SS8110520TP	94	28	WP0450000SD	16	9	WP1502500SC	100	26
SS8660610TP	94	15	WP0450000SD	38	8	WP1612616SE	64	25
SV4030601SN	48	11	WP0450846SP	4	89	WS0310002KN	96	92
TA0290301M0	24	32	WP0450846SP	120	72	WS0310002KN	112	22
TA0290301M0	28	32	WP0461516SH	42	73	WS0451040KP	44	26
TA0370301R0	6	29	WP0480856SP	18	33	WS0510002KN	64	29
TA0490601R0	6	18	WP0482086SD	48	46	WS0510002KR	102	78
TA0500301R0	6	19	WP0501016SD	4	88	WS0820002KN	22	34
TA0550604R0	22	12	WP0510516SD	120	66	WS1643202KR	64	26
TA0750404R0	6	2	WP0522016SH	96	71	WZ1052010KP	44	5
TA0750704R0	2	45	WP0531000SC	48	28	WZ2200300KP	96	78
TA0800504R0	4	86	WP0531000SC	114	62			